



## INVOICE

**BILL TO:**

5K TRANSPORTATION MANAGEMENT  
SYSTEMS LLC  
202 THOMAS RIDGE  
BARDSTOWN, KY 40004

**INVOICE DATE:** 07/16/2025**INVOICE #:** R101018**TERMS:** NET 30**DUE DATE:** 08/16/2025

DATE	CUSTOMER REF#	ORIGIN - DESTINATION	QUANTITY	RATE	AMOUNT
07/15/2025		575 Spencer-Mattingly Ln, Bardstown, KY 40004-9103, USA - 280 Wilson Ave, Newark, NJ 07105, USA			
		Freight Income	1	\$1,900.00	\$1,900.00

**TOTAL**

\$1,900.00

**PLEASE NOTE**

The right to payment under this invoice has been assigned to Compass payment Solutions LLC (CFS) and all payments hereunder are to be directed to the assignee at the address noted below. Remittances to other than CFS do not constitute payment of this invoice. CFS must be given notification of any claims, agreements or merchandise returns which would affect the payment of all or part of this Invoice on the due date.

**COMPASS FUNDING SOLUTIONS LLC****P.O.BOX 205154****DALLAS, TX 75320-5154****Tel: 844-899-8092**



# Transportation Management Systems

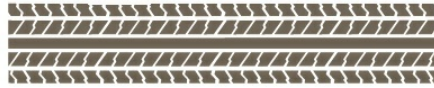

270 Parkway Dr  
Bardstown, KY 40004

**Docket:** MC005793

**Phone:** 502-233-8402

**Fax:** 502-849-0801

## LOAD CONFIRMATION

**Load #** 41951  
**Date** 07/15/2025  
**Equipment** Reefer/Van  
**Equipment Length** 53'  
**Weight** 36000 lbs  
**Commodity** Flour / Bagged  
**Distance** 756 miles

### Carrier Information

**ZIGI FREIGHT INC**  
6850 W 63RD STREET  
CHICAGO, IL 60638  
(630) 485-7370

**MC Number** MC00944686  
**Primary Contact** Mateo  
**Phone** 630-485-7370 ext 226  
**Fax**

**Driver** Darrin  
**Phone** 727-619-3514  
**Email** undefined  
**Fax**

### Notes and References

**Reference(s)** PO# 57891  
14PLTS/36,000LBS  
\*MUST BE FOOD GRADE TRAILER-CLEAN, DRY, ODOR FREE & SWEEPED OUT PRIOR TO ARRIVAL TO 5K OFFICE FOR INSPECTION\*

### Stops / Actions

#	Action	Date/Time	Location	Contact
1	Pickup	07/15/25 12:00 - 15:00	Bloomfield Farms Inc. 575 Spencer-Mattingly Ln Bardstown, KY 40004-9103 USA	<b>Phone:</b> 502-348-1333
<b>Notes:</b> **MUST BE FOOD GRADE TRAILER- CLEAN, DRY, ODOR FREE AND SWEEPED OUT PRIOR TO ARRIVAL TO THE SHIPPER**				
2	Delivery	07/16/25 07:00 - 13:00	Golden Platter (Newark, NJ) 280 Wilson Ave Newark, NJ 07105 USA	Primary Contact <b>Phone:</b> (973) 344-8770

### Pay Items

Description	Notes	Quantity	Rate	Amount
Flat Rate		1	1900.00	1900.00
<b>Total</b>				<b>1900.00</b>

**\*\*DRIVER MUST CALL IN FOR DISPATCH\*\***

Company Contacts:

JODY / Director of Operations -(24 HOUR CONTACT 502-507-5853)

AMY (502) 233-8008 / Office Manager

KATIE (502) 233-8639 / Carrier Rep

TRISH (502) 233-8425 / Carrier Rep

Detention notifications must be sent in via email to [billing@5klog.com](mailto:billing@5klog.com) (MUST NOTIFY 5K TMS AS YOU GO INTO DETENTION AT SHIPPER AND/OR RECEIVER)

CARRIER, (DISPATCHER), AND DRIVER AGREE THAT WEIGHTS COMMUNICATED ON THIS RATE CONFIRMATION ARE ESTIMATES AND DO NOT EFFECT NEGOTIATED, AGREED UPON RATE

ANY DIRECTIONS COMMUNICATED VIA THIS LOAD TENDER, BY A CUSTOMER OR BY 5K TMS ORALLY OR WRITTEN ARE FOR INFORMATIONAL PURPOSES ONLY.

**\*\*Send in invoice, legible POD and copy of rate confirmation to [BILLING@5KLOG.COM](mailto:BILLING@5KLOG.COM). IF CARRIER SENDS IN PAPERWORK VIA USPS THERE WILL BE**

A \$25 FEE FOR PROCESSING\*\*

**BILLING MAY BE REACHED AT** (502) 233-8356 or [billing@5klog.com](mailto:billing@5klog.com)

<hr/>		
Driver Name	Driver Cell Phone #	
<hr/>		
Print Name	Signature	Date
	<i>Mateo Utvic</i>	



# BILL OF LADING – NON-NEGOTIABLE

SHIPPER		SHIP TO	
		PO Number:	
		57891	
		NAME	
		Golden Platter	
NAME		ADDRESS	
Bloomfield Farms		280 Wilson Ave	
ADDRESS		CITY / STATE / ZIP	
575 Spencer Mattingly		Newark, NJ 07105	
CITY / STATE / ZIP		Bardstown, KY 40004	

QTY	DESCRIPTION OF ARTICLES, SPECIAL MARKS & EXCEPTIONS	WEIGHT	CLASS
	<b>**Food Product – Requires Further Processing**</b>		
347	Organic Gluten Free Breader – 13578	17,350 lbs	
	Lot: 19525		
347	Organic Gluten Free Batter – 13577	17,350 lbs	
	Lot: 19625		
14	Pallets	840 lbs	
		<b>TOTAL WEIGHT</b>	
		<b>35,540 lbs</b>	

SEAL: 29316356

 **RECEIVED**

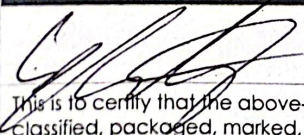
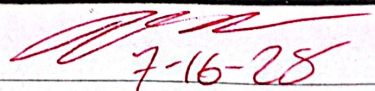
SHIPPER SIGNATURE & DATE	CARRIER SIGNATURE & PICK-UP DATE
 This is to certify that the above-named materials are properly classified, packaged, marked, and labeled, and are in proper condition for transportation according to the applicable regulations of the DOT.	 7-16-28 Carrier acknowledges receipt of packages and required placards. Carrier certifies emergency response information was made available and/or carrier has the DOT emergency response guidebook or equivalent documentation in the vehicle. Property described above is received in good order, except as noted.