



INVOICE

BILL TO:

NOLAN TRANSPORTATION GROUP LLC
400 NORTHRIDGE RD STE 1000
ATLANTA, GA 30350

INVOICE DATE: 07/08/2025**INVOICE #:** B99622**TERMS:** NET 30**DUE DATE:** 08/08/2025

| DATE | CUSTOMER REF# | ORIGIN - DESTINATION | QUANTITY | RATE | AMOUNT |
|------------|------------------|--|----------|------------|------------|
| 07/07/2025 | | 6101 Southeast 52nd Street, Carlisle, IA, 50047 - 2545 Ivy St E, Cumming, GA, 30041-6459 | | | |
| | | Freight Income | 1 | \$2,100.00 | \$2,100.00 |

TOTAL

\$2,100.00

PLEASE NOTE

The right to payment under this invoice has been assigned to Compass payment Solutions LLC (CFS) and all payments hereunder are to be directed to the assignee at the address noted below.

Remittances to other than CFS do not constitute payment of this invoice. CFS must be given notification of any claims, agreements or merchandise returns which would affect the payment of all or part of this Invoice on the due date.

COMPASS FUNDING SOLUTIONS LLC**P.O.BOX 205154****DALLAS, TX 75320-5154****Tel: 844-899-8092**

Nolan Transportation Group, LLC

CARRIER CONFIRMATION: NTG LOAD # 8612286

CARRIER SALES REP: GRADY EDWARDS

AFTER HOURS & WEEKEND:

P: (854) 800-6029 Ext 1464

P: (470) 964-2024

E: GRADY.EDWARDS@NTGFREIGHT.COM

E:

CARRIER: RIKI TRANSPORTATION INC (MC# 86875)

OFFICE:

CHARGES: \$2,100.00 LINE HAUL

BOOKED WITH: luke

\$2,100.00 TOTAL

PHONE: +1(708)303-5150

FAX: (000)-000-0000

EQUIPMENT REQUIRED: VAN 53x102x110

REFERENCE NUMBERS: PO #: 158568

CARRIER TERMS AND CONDITIONS CONTINUED: //FAX BACK THIS CONFIRMATION SIGNED & COMPLETED TO FAX # LOCATED ON BOTTOM RIGHT OF THIS CONFIRMATION. FOR DISPATCH, DRIVER MUST CALL NTG TO ACTIVATE PICK UP# //SHOULD A PROBLEM OR CHANGE ARISE AT ANY TIME, NOTIFY NTG IMMEDIATELY, 24/7. RATE IS FOR EXCLUSIVE TRUCK ONLY UNLESS STATED IN WRITING. ALL FREIGHT TRAILERS MUST BE 10 YEARS OR NEWER. DO NOT SIGN FOR DAMAGED GOODS. NTG IS NOT RESPONSIBLE FOR OVERWEIGHT/GROSS TRAILERS AFTER DRIVER HAS LEFT THE SHIPPER. IT IS CARRIER'S RESPONSIBILITY TO CONFIRM OR MAKE ANY NECESSARY APPOINTMENTS 24 HOURS IN ADVANCE, AND CONFIRM DELIVERY ADDRESS ON BILLS. IF DIFFERENT, CALL BOOKING OFFICE IMMEDIATELY FOR APPROVAL. ANY APPROVED CHANGES OR CHARGES MUST BE NOTED ON A NEW RATE CONFIRMATION SUPPLIED BY NTG. ALL LUMPERS AND/OR ASSESSORIAL FEES MUST BE PREAPPROVED BY NTG THROUGH A NEW RATE CONFIRMATION AND AN ORIGINAL RECEIPT SENT IN WITH CARRIER'S INVOICE IN ORDER TO BE REIMBURSED. DRIVER ASSIST AND FUEL SURCHARGE IS INCLUDED IN RATE. CARRIER REPRESENTS THERE ARE NO EXCLUSIONS IN THEIR INSURANCE POLICY THAT WOULD APPLY TO THE FREIGHT BEING TRANSPORTED. NTG DOES NOT ADVANCE FUNDS FOR ANY REASON. CARRIER SHALL COMPLY WITH ALL APPLICABLE FEDERAL, STATE, AND LOCAL LAWS AND REGULATIONS, AS WELL AS ALL ELD COMPLIANCE REGULATIONS, CONCERNING THE TRANSACTIONS CONTEMPLATED BY THIS AGREEMENT. THIS CONFIRMATION MUST BE SIGNED BY CARRIER AND RECEIVED BACK BY OUR BOOKING OFFICE FOR PAYMENT.

STOP: 1 of 1

| | |
|--|---|
| PICK-UP 7/7/2025 APPT: 19:00 GENERAL MILLS - CARLISLE 6101 SOUTHEAST 52ND STREET CARLISLE, IA 50047 | DELIVER 7/9/2025 Hours: 08:30-17:00 FCFS BAKEMARK ATLANTA NORTH 2545 IVY ST E CUMMING, GA 30041-6459 |
| SHIPMENT DESCRIPTION 850 CASES dry food, dry food 43350LBS | SHIPMENT DESCRIPTION 850 CASES dry food, dry food 43350LBS |
| PICKUP DESCRIPTION PO # 113873-53 Release # 67252387 MUST HAVE CLEAN AND DRY FOOD GRADE TRAILER | DELIVER DESCRIPTION |

Double Brokering this load will cause this contract to become Null & Void. Double Brokering is strictly prohibited!

Signature Luke Miche Position _____ Date _____

Carrier Signature _____ Position _____ Date _____

Driver Name _____ Driver cell _____

Tractor # _____ Trailer# _____

By doing business with NTG you fully agree with NTG terms & conditions listed in the NTG broker agreement, carrier packet, and terms and conditions document located at www.terms.ntgfreight.com.

NTG LOAD # 8612286 MUST BE INCLUDED ON YOUR INVOICE WITH A COPY OF THE P.O.D! Invoices will not be paid without a P.O.D!

SEND ALL INVOICES and PODS TO: 400 Northridge, Suite 1000, Atlanta, GA 30350, POD@NTGFREIGHT.COM, or Fax to 678-569-1059.

WANT TO GET PAID FASTER? NTG's exclusive carrier payment program offers permanent Net-1 & Net-2 day terms for a nominal fee. Learn more by contacting your Carrier Sales Representative or visiting www.NTGfreight.com/Carriers. Broker agreement & rate confirmation must be completed, signed, and on file for payment on this load. If CARRIER cannot supply NTG with the original proof of delivery, NTG reserves the right to obtain a proof of delivery, withhold all payments to CARRIER indefinitely and charge CARRIER a \$50.00 fee.

400 Northridge, Suite 1000, Atlanta, GA 30350

Nolan Transportation Group

CARRIER CONFIRMATION

Rate confirmation continued (page 2/2)

Commodity: perishable

1. Loads quoted as per bag are based on 850 bags. Any change in quantity will result in a different rate.
2. Loads quoted by CWT are based on 43000 lbs of product weight, any change will result in a different rate.
3. Driver responsible for count unless otherwise stated.
4. Driver must maintain reefer at temperature per bill of lading.
5. This is a produce load, pulp all product and record temperature on bill of lading.
6. Driver must call when loaded and check call daily before 10am or a fine of 100 dollars may be levied.
7. In the event of a shortage or damage NTG must be notified immediately or carrier assumes all responsibility for OSD.
8. Detention is on a per load basis, NTG not responsible for acts of God such as rain, hurricanes or other that may affect loading or unloading.
9. All carriers agree by signing this that they are CARB compliant and assume all responsibility thereof.
10. Unloading is the responsibility of the driver unless otherwise agreed to with NTG.
11. For flatbeds, onions will be rated on a per bag rate and need tarps unless otherwise stated.
12. Temperature sensitive foods may only be transported in equipment designed to maintain the proper temperature and normally functioning during transit.
13. Temperature requirements will be specified on the Bill-of-Lading (BOL), if required. Carrier must maintain the specified temperature throughout transit and be able to provide adequate measures to show the temperature was properly maintained.
14. For Less-than Trailer Load (LTL) shipments, appropriate measures must be taken to ensure that there is no cross-contamination or cross-contact with chemicals or allergens.
15. All personnel engaged in transportation operations for the Carrier must be properly trained and records of the training must be maintained.
16. Carrier must be able to provide records that demonstrate compliance with the Rule within 24-hours of request by NTG.
17. Vehicles provided for food transportation must be in sanitary condition prior to loading, must not have signs of pests, debris, foul odors, or spills, and must be free of damage that could lead to adulteration of food (i.e. holes, leaks).
18. Carrier will provide evidence to NTG of transportation traceability, including information regarding previous cargo hauled in bulk or in other equipment; and maintenance and intervening cleaning procedures for docks and equipment.
19. NTG must immediately be notified of any issue found that could compromise the integrity of the load.

Initial:

By doing business with NTG you fully agree with NTG terms & conditions listed in the NTG broker agreement, carrier packet, and terms and conditions document located at www.terms.ntgfreight.com.

Please include our load number on your invoice with a copy of the proof of delivery. Invoices will not be paid without a P.O.D.!

SEND ALL INVOICES and PODS TO: 1735 Founders Pkwy Suite 300, Alpharetta, GA 30009 POD@NTGFREIGHT.COM, or Fax to 678-569-1059.

WANT TO GET PAID FASTER? NTG's exclusive carrier payment program offers permanent Net-1 & Net-2 day terms for a nominal fee. Learn more by contacting your carrier Carrier Sales Representative or visiting www.NTGFreight.com/Carriers. Broker agreement & rate confirmation must be completed, signed, and on file for payment on this load. 200.00 WILL BE DEDUCTED FROM RATE IF POD IS NOT RECEIVED WITHIN 48 HOURS OF SCHEDULED DELIVERY, OR IF THIS RATE CONFIRMATION IS USED AS A POD!

400 Northridge Suite 1000, Atlanta, GA 30350

Find Loads, Book Loads, Get Paid Fast.

beon Carrier

Beon Carrier gives you visibility and control of your business. Take advantage of enhanced load board features, rate visibility, bid and book options, real-time 1 Day and 2 Day payments and document management - all in one place!

Find Loads Hassle-free

Leverage lane preferences in Beon Carrier to receive optimized load options. With expanded equipment availabilities, carriers have access to a wide range of load preference selections.

Submit Bids & Book Loads

With Beon Carrier, you can view all relevant load details, such as loading hours, appointment times and weight information. Then, submit a bid on the load you want and book it with a single click.

Easy Tender Acceptance

Beon Carrier makes it simple to manage your available tenders. Easily accept or decline freight tenders with the click of a button. For shipments specifically matched for you, simply accept, decline or submit a counteroffer from the tender section within Beon Carrier.

Get Paid Fast

Get paid faster with Beon Carrier – use our 1 Day and 2 Day Payment options that deposit cash directly into your checking account. Access load payment status and receive 24/7 support for any payment inquiries.

Manage Documents with Ease

Easily manage loads within Beon Carrier by uploading a picture of shipment documents. With this feature, your shipments and accessorials will be processed quickly.

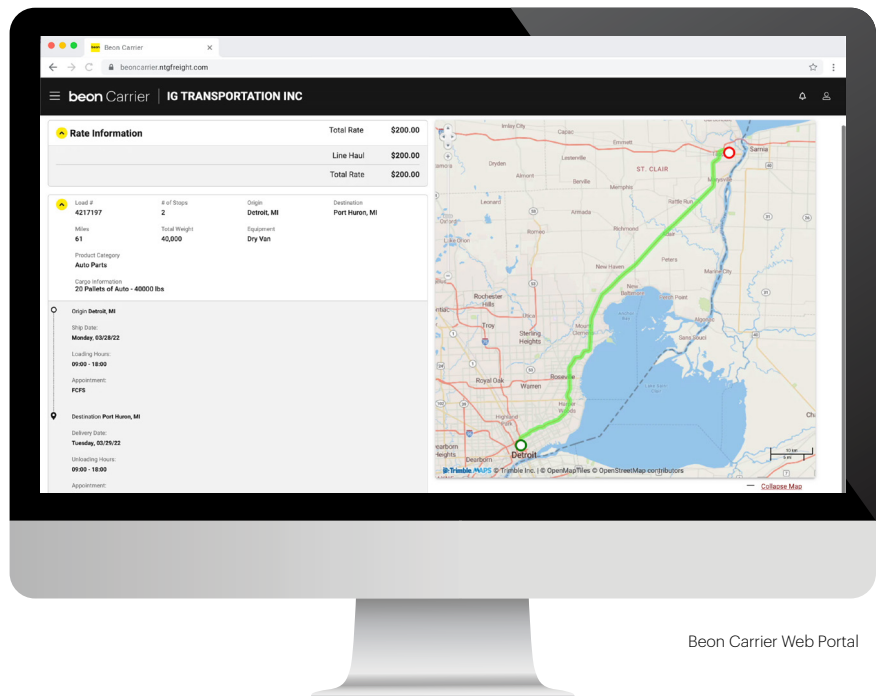

Beon Carrier Web Portal

LOG IN TODAY

Don't have an account? **Register** to get started!

© Beon 2022 | All rights reserved.

Print Date: 07/07/2025 20:49:27 PM

SUPPLEMENT TO THE BILL OF LADING

Page 2

Bill of Lading Number : 0089091673

SPECIAL SHIPMENT INFORMATION

| Shipment ID | Order Number | Line | Special Shipment Information |
|-------------|--------------|------|------------------------------|
| 2095671082 | 2095671082 | 0001 | Dry |
| 2095671082 | 2095671082 | 0003 | COA REQUIRED FOR ALL LOADS |

BILL OF LADING

| SHIP FROM | | SHIP TO | |
|--------------------------------------|-------------------------------------|-----------------|-------------------------------------|
| Name: | A0000000108 | Name: | HARDMAN DISTRIBUTION Loc#: 60050013 |
| Address: | 6101 SE 52ND ST A0000000108 | Address: | 2545 IVY ST EAST |
| City/State/Zip: | Carlisle, IA 50047 | City/State/Zip: | CUMMING, GA 30041 |
| FOB: | <input checked="" type="checkbox"/> | SID#: | 2095671082 |
| THIRD PARTY FREIGHT CHARGES BILL TO: | | FOB: | |
| Name: | General Mills AP | | |
| Address: | P.O. Box 59145 | | |
| City/State/Zip: | MINNEAPOLIS MN 55459-0145 | | |
| SPECIAL INSTRUCTIONS: | | | |

CUSTOMER ORDER INFORMATION

| CUSTOMER ORDER NUMBER | # PKGS | WEIGHT (LB) | Pallet/Slip (Circle One) | |
|-----------------------|--------|-------------|-----------------------------|---|
| | | | Y | N |
| 113873-53 | 850 | 42925 | Y | N |
| GRAND TOTAL | 850 | 42925 | | |

CARRIER INFORMATION

| HANDLING UNIT | | PACKAGE | | WEIGHT (LB) | H.M. (X) | COMMODITY DESCRIPTION | LTL ONLY | |
|---------------|------|---------|------|-------------|-------------|---|----------|-------|
| QTY | TYPE | QTY | TYPE | | | Commodities requiring special or additional attention in handling or stowing must be so marked and packaged as to ensure safe transportation with ordinary care. See Section 2(e) of NMFC Item 360 | NMFC # | CLASS |
| 17 | CH | 850 | Each | 42925 | | Flour, Grain (bags, boxes, drums, etc) | 89430 | 50 |
| | CH | 17 | | 1088 | | CHEP PALLETS LOADED WITH SHIPMENT | | CH |
| | NC | 0 | | 0 | | | | NC |
| | | 0 | | 0 | | | | |
| 17 | | 867 | | 44013 | | GRAND TOTAL | | |

Where the rate is dependent on value, shippers are required to state specifically in writing the agreed or declared value of the property as follows:

*The agreed or declared value of the property is specifically stated by the shipper to be not exceeding _____ per _____.

COD Amount: \$

Fee Terms: ☐ Collect: ☐ Prepaid: ☐
Customer check acceptable: ☐

NOTE Liability Limitation for loss or damage in this shipment may be applicable. See 49 U.S.C. - 14706(c)(1)(A) and (B).

RECEIVED, subject to the transportation contract or rate agreement in effect between shipper and Contract Carrier (the word contract carrier being understood through this bill of lading as meaning the motor carrier, forwarder, broker, or other intermediary that has obligated itself to transport the freight from origin to destination) on the date of issue of this bill of lading, the property described below in apparent good order and condition except as noted. This bill is a receipt for goods. It is not of itself a contract of carriage. It is manually agreed between Shipper and Contract Carrier as well as any person or company otherwise authorized to be in possession of the property during transportation that the services to be performed will be subject to all the terms and conditions contained in the Transportation Contract or rate agreement and no other document. The Contract Carrier agrees to this for itself and its subcontractors, agents and assigns. The weights are certified by the Shipper to be true and accurate.

The carrier shall not make delivery of this shipment without payment of freight and all other lawful charges.

Shipper Signature: _____

CARRIER SIGNATURE/PICKUP DATE _____

SHIPPER SIGNATURE/DATE

General Mills Operations, LLC
Number One General Mills Blvd, Minneapolis, MN 55426

This is to certify that the above named materials are properly classified, described, packaged, marked and labeled, and are in proper condition for transportation according to the applicable regulations of the US DOT.

Trailer Loaded:

☐ By Shipper☐ By Driver

Freight Counted:

☐ By Shipper☐ By Driver/pallets said to contain☐ By Driver/Pieces

Carrier acknowledges receipt of packages and required placards. Carrier certifies emergency response information was made available and/or carrier has the DOT emergency response guidebook or equivalent documentation in the vehicle. Property described above is received in good order, except as noted.

Deandre Santi #90
7.8.25

