



INVOICE

BILL TO:

NOLAN TRANSPORTATION GROUP LLC
400 NORTHRIDGE RD STE 1000
ATLANTA, GA 30350

INVOICE DATE: 06/27/2025**INVOICE #:** B98164**TERMS:** NET 30**DUE DATE:** 07/27/2025

DATE	CUSTOMER REF#	ORIGIN - DESTINATION	QUANTITY	RATE	AMOUNT
06/26/2025		3301 Mid America Blvd, West Memphis, AR 72301, USA - 597 Bennett Ln, Lewisville, TX 75057, USA			
		Freight Income	1	\$1,000.00	\$1,000.00
		Detention	1	\$130.00	\$130.00

TOTAL

\$1,130.00

PLEASE NOTE

The right to payment under this invoice has been assigned to Compass payment Solutions LLC (CFS) and all payments hereunder are to be directed to the assignee at the address noted below. Remittances to other than CFS do not constitute payment of this invoice. CFS must be given notification of any claims, agreements or merchandise returns which would affect the payment of all or part of this Invoice on the due date.

COMPASS FUNDING SOLUTIONS LLC**P.O.BOX 205154****DALLAS, TX 75320-5154****Tel: 844-899-8092**

Nolan Transportation Group Rate Confirmation: **Load # 8624128**

Carrier Sales Rep: GRADY EDWARDS
P: (854) 800-6029
E: GRADY.EDWARDS@NTGFREIGHT.COM

After Hours Contact
P: (470) 964-2024

General Information	Equipment: 53FT Dry Van	Commodity: General Freight	Total Weight (lbs): 35000
# Of Stops: 2	# Of Packages: 0	Packaging Type:	Reference #s: PO #: 7080865
BL#: 0001	CTR#:	MBOL#:	Load Requirements:

Origin Stop 1:

WEST MEMPHIS
3301 Mid America Boulevard,
West Memphis, AR 72301, USA

***All details are exclusive to stop 1**

Ship Date: 06/26/25

Apt. Time: 14:00

Quantity: 0

Weight (lbs): 35000

Pickup #:

Appt #:

Stop Requirements:

Instructions: Location Code: WME **MUST GET PAPERWORK FROM DISPATCH ON ARRIVAL!--MUST ACCEPT MACROPOINT!--MUST ARRIVE ON TIME--4 HOURS FREE AT SHIPPER--ALL/ANY UPDATES EMAIL FEDEXPT@NTGFREIGHT.COM--If trailer isn't loaded/unloaded 2 HRS after check in, driver MUST check with FEDEX dispatch office every 30 MINS.

Destination Stop 2:

NORTH DALLAS
597 Bennett Lane,
Lewisville, TX 75057, USA

***All details are exclusive to stop 2**

Delivery Date: 06/27/25

Apt. Time: 01:30

Quantity: 0

Weight (lbs): 35000

Delivery #:

Appt #:

Stop Requirements:

Instructions: Location Code: NDA **YOU MUST CHECK IN WITH A FEDEX EMPLOYEE AND MAKE SURE THEY INPUT YOU IN THEIR SYSTEM AS ON-SITE** **Carrier is responsible to ensure the trailer is sealed by the shipper. Seal must remain intact or the load will be rejected by the consignee. Carrier responsible for any freight claim associated with seals.**

Carrier Info

Riki Transportation INC dba BRZ (MC# 86875, DOT# 3119062)

Dispatcher: Rocco Antonijevic

Phone: (708) 303-5150

Email: rocco@rtbrz.com

Driver Name: Turner Reginald Duane

Driver Phone: +1 (813) 365-6688

Truck: 833

Trailer: W94951

Rate Details

\$1000.00 Line Haul

\$1000.00 Total

CARRIER TERMS AND CONDITIONS CONTINUED: //FAX BACK THIS CONFIRMATION SIGNED & COMPLETED TO FAX # LOCATED ON BOTTOM RIGHT OF THIS CONFIRMATION. FOR DISPATCH, DRIVER MUST CALL NTG TO ACTIVATE PICK UP# //SHOULD A PROBLEM OR CHANGE ARISE AT ANY TIME, NOTIFY NTG IMMEDIATELY, 24 / 7. RATE IS FOR EXCLUSIVE TRUCK ONLY UNLESS STATED IN WRITING. ALL FREIGHT TRAILERS MUST BE 10 YEARS OR NEWER. DO NOT SIGN FOR DAMAGED GOODS. NTG IS NOT RESPONSIBLE FOR OVERWEIGHT/ GROSS TRAILERS AFTER DRIVER HAS LEFT THE SHIPPER. IT IS CARRIER'S RESPONSIBILITY TO CONFIRM OR MAKE ANY NECESSARY APPOINTMENTS 24 HOURS IN ADVANCE, AND CONFIRM DELIVERY ADDRESS ON BILLS. IF DIFFERENT, CALL BOOKING OFFICE IMMEDIATELY FOR APPROVAL. ANY APPROVED CHANGES OR CHARGES MUST BE NOTED ON A NEW RATE CONFIRMATION SUPPLIED BY NTG. ALL LUMPERS AND / OR ACCESSORIAL FEES MUST BE PREAPPROVED BY NTG THROUGH A NEW RATE CONFIRMATION AND AN ORIGINAL RECEIPT SENT IN WITH CARRIER'S INVOICE IN ORDER TO BE REIMBURSED. DRIVER ASSIST AND FUEL SURCHARGE IS INCLUDED IN RATE. CARRIER REPRESENTS THERE ARE NO EXCLUSIONS IN THEIR INSURANCE POLICY THAT WOULD APPLY TO THE FREIGHT BEING TRANSPORTED. NTG DOES NOT ADVANCE FUNDS FOR ANY REASON. CARRIER SHALL COMPLY WITH ALL APPLICABLE FEDERAL, STATE, AND LOCAL LAWS AND REGULATIONS, AS WELL AS ALL ELD COMPLIANCE REGULATIONS, CONCERNING THE TRANSACTIONS CONTEMPLATED BY THIS AGREEMENT. THIS CONFIRMATION MUST BE SIGNED BY CARRIER AND RECEIVED BACK BY OUR BOOKING OFFICE FOR PAYMENT.

ALL ACCESSORIALS MUST BE REQUESTED, WITH ALL RECEIPTS UPLOADED WITHIN 48 HOURS OF DELIVERY

Double Brokering this load will cause this contract to become Null & Void. Double Brokering is strictly prohibited!

Signature_____ Position_____ Date_____

Carrier Signature_____ Position_____ Date_____

Driver Name_____ Driver Cell_____

Tractor #_____ Trailer#_____

By doing business with NTG you fully agree with the terms and conditions listed herein and the terms and conditions listed in the NTG Broker-Carrier Agreement.

NTG LOAD # 8624128 must be included on your invoice with a copy of the POD or the invoice will not be paid

SEND ALL INVOICES and PODS TO: 244 Perimeter Center Pkwy NE Fourth Floor, Atlanta, GA 30346 POD@NTGFREIGHT.COM, or Fax to 678-569-1059. **WANT TO GET PAID FASTER?** NTG's exclusive carrier payment program offers permanent Net-1 & Net-2 day terms for a nominal fee. Learn more by contacting your carrier Carrier Sales Representative or visiting <http://www.NTGfreight.com/Carriers>. Broker agreement & rate confirmation must be completed, signed, and on file for payment on this load. \$200.00 will be deducted from the rate if the POD not received within 48 hours of scheduled delivery, or if this rate confirmation is used as a POD.

244 Perimeter Center Pkwy NE Fourth Floor, Atlanta, GA 30346

Find Loads, Book Loads, Get Paid Fast.

beon Carrier

Beon Carrier gives you visibility and control of your business. Take advantage of enhanced load board features, rate visibility, bid and book options, real-time 1 Day and 2 Day payments and document management - all in one place!

Find Loads Hassle-free

Leverage lane preferences in Beon Carrier to receive optimized load options. With expanded equipment availabilities, carriers have access to a wide range of load preference selections.

Submit Bids & Book Loads

With Beon Carrier, you can view all relevant load details, such as loading hours, appointment times and weight information. Then, submit a bid on the load you want and book it with a single click.

Easy Tender Acceptance

Beon Carrier makes it simple to manage your available tenders. Easily accept or decline freight tenders with the click of a button. For shipments specifically matched for you, simply accept, decline or submit a counteroffer from the tender section within Beon Carrier.

Get Paid Fast

Get paid faster with Beon Carrier – use our 1 Day and 2 Day Payment options that deposit cash directly into your checking account. Access load payment status and receive 24/7 support for any payment inquiries.

Manage Documents with Ease

Easily manage loads within Beon Carrier by uploading a picture of shipment documents. With this feature, your shipments and accessorials will be processed quickly.

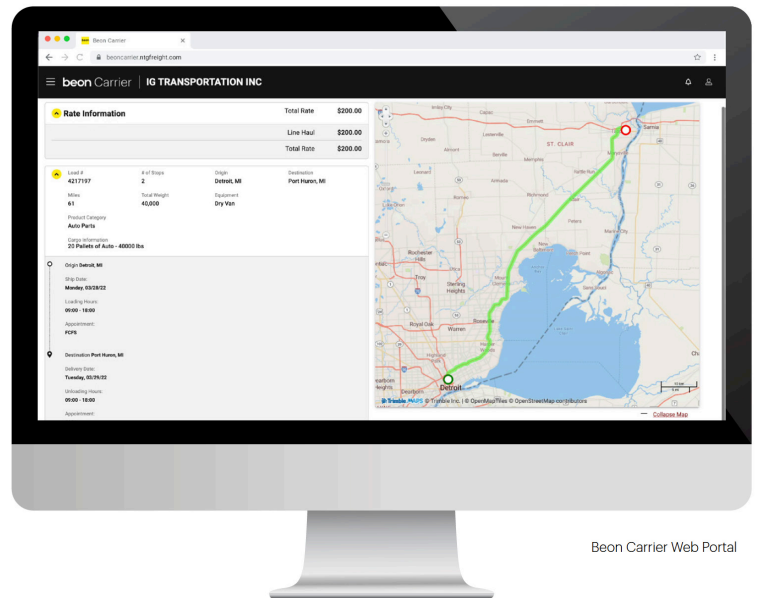

LOG IN TODAY

Don't have an account? [Register](#) to get started!



Scan the QR Code to
Download the Beon
Carrier mobile app or
[Click Here](#)

Nolan Transportation Group Rate Confirmation: **Load # 8624128**

Carrier Sales Rep: GRADY EDWARDS
P: (854) 800-6029
E: GRADY.EDWARDS@NTGFREIGHT.COM

After Hours Contact
P: (470) 964-2024

General Information	Equipment: 53FT Dry Van	Commodity: General Freight	Total Weight (lbs): 35000
# Of Stops: 2	# Of Packages: 0	Packaging Type:	Reference #s: PO #: 7080865
BL#: 0001	CTR#:	MBOL#:	Load Requirements:

Origin Stop 1:

WEST MEMPHIS
3301 Mid America Boulevard,
West Memphis, AR 72301, USA

***All details are exclusive to stop 1**

Ship Date: 06/26/25

Apt. Time: 14:00

Quantity: 0

Weight (lbs): 35000

Pickup #:

Appt #:

Stop Requirements:

Instructions: Location Code: WME **MUST GET PAPERWORK FROM DISPATCH ON ARRIVAL!--MUST ACCEPT MACROPOINT!--MUST ARRIVE ON TIME--4 HOURS FREE AT SHIPPER--ALL/ANY UPDATES EMAIL FEDEXPT@NTGFREIGHT.COM--If trailer isn't loaded/unloaded 2 HRS after check in, driver MUST check with FEDEX dispatch office every 30 MINS.

Destination Stop 2:

NORTH DALLAS
597 Bennett Lane,
Lewisville, TX 75057, USA

***All details are exclusive to stop 2**

Delivery Date: 06/27/25

Apt. Time: 01:30

Quantity: 0

Weight (lbs): 35000

Delivery #:

Appt #:

Stop Requirements:

Instructions: Location Code: NDA **YOU MUST CHECK IN WITH A FEDEX EMPLOYEE AND MAKE SURE THEY INPUT YOU IN THEIR SYSTEM AS ON-SITE** **Carrier is responsible to ensure the trailer is sealed by the shipper. Seal must remain intact or the load will be rejected by the consignee. Carrier responsible for any freight claim associated with seals.**

Carrier Info

Riki Transportation INC dba BRZ (MC# 86875, DOT# 3119062)

Dispatcher: Rocco Antonijevic

Phone: (708) 303-5150

Email: rocco@rtbrz.com

Driver Name: Turner Reginald Duane

Driver Phone: +1 (813) 365-6688

Truck: 833

Trailer: W94951

Rate Details

\$1000.00	Line Haul
\$130.00	Detention (per hour)
\$1130.00	Total

CARRIER TERMS AND CONDITIONS CONTINUED: //FAX BACK THIS CONFIRMATION SIGNED & COMPLETED TO FAX # LOCATED ON BOTTOM RIGHT OF THIS CONFIRMATION.FOR DISPATCH, DRIVER MUST CALL NTG TO ACTIVATE PICK UP# //SHOULD A PROBLEM OR CHANGE ARISE AT ANY TIME, NOTIFY NTG IMMEDIATELY, 24 / 7.RATE IS FOR EXCLUSIVE TRUCK ONLY UNLESS STATED IN WRITING.ALL FREIGHT TRAILERS MUST BE 10 YEARS OR NEWER.DO NOT SIGN FOR DAMAGED GOODS. NTG IS NOT RESPONSIBLE FOR OVERWEIGHT/ GROSS TRAILERS AFTER DRIVER HAS LEFT THE SHIPPER.IT IS CARRIER'S RESPONSIBILITY TO CONFIRM OR MAKE ANY NECESSARY APPOINTMENTS 24 HOURS IN ADVANCE, AND CONFIRM DELIVERY ADDRESS ON BILLS. IF DIFFERENT,CALL BOOKING OFFICE IMMEDIATELY FOR APPROVAL.ANY APPROVED CHANGES OR CHARGES MUST BE NOTED ON A NEW RATE CONFIRMATION SUPPLIED BY NTG.ALL LUMPERS AND / OR ACCESSORIAL FEES MUST BE PREAPPROVED BY NTG THROUGH A NEW RATE CONFIRMATION AND AN ORIGINAL RECEIPT SENT IN WITH CARRIER'S INVOICE IN ORDER TO BE REIMBURSED.DRIVER ASSIST AND FUEL SURCHARGE IS INCLUDED IN RATE.CARRIER REPRESENTS THERE ARE NO EXCLUSIONS IN THEIR INSURANCE POLICY THAT WOULD APPLY TO THE FREIGHT BEING TRANSPORTED. NTG DOES NOT ADVANCE FUNDS FOR ANY REASON.CARRIER SHALL COMPLY WITH ALL APPLICABLE FEDERAL, STATE, AND LOCAL LAWS AND REGULATIONS, AS WELL AS ALL ELD COMPLIANCE REGULATIONS,CONCERNING THE TRANSACTIONS CONTEMPLATED BY THIS AGREEMENT.THIS CONFIRMATION MUST BE SIGNED BY CARRIER AND RECEIVED BACK BY OURBOOKING OFFICE FOR PAYMENT.

ALL ACCESSORIALS MUST BE REQUESTED, WITH ALL RECEIPTS UPLOADED WITHIN 48 HOURS OF DELIVERY

Double Brokering this load will cause this contract to become Null &Void. Double Brokering is strictly prohibited!

Signature_____ Position_____ Date_____

Carrier Signature_____ Position_____ Date_____

Driver Name_____ Driver Cell_____

Tractor #_____ Trailer#_____

By doing business with NTG you fully agree with the terms and conditions listed herein and the terms and conditions listed in the NTG Broker-Carrier Agreement.

NTG LOAD # 8624128 must be included on your invoice with a copy of the POD or the invoice will not be paid

SEND ALL INVOICES and PODS TO: 244 Perimeter Center Pkwy NE Fourth Floor, Atlanta, GA 30346 POD@NTGFREIGHT.COM, or Fax to 678-569-1059. **WANT TO GET PAID FASTER?** NTG's exclusive carrier payment program offers permanent Net-1 & Net-2 day terms for a nominal fee. Learn more by contacting your carrier Carrier Sales Representative or visiting <http://www.NTGfreight.com/Carriers> . Broker agreement & rate confirmation must be completed, signed, and on file for payment on this load. \$200.00 will be deducted from the rate is the POD not received within 48 hours of scheduled delivery, or if this rate confirmation is used as a POD.

244 Perimeter Center Pkwy NE Fourth Floor, Atlanta, GA 30346

Find Loads, Book Loads, Get Paid Fast.

beon Carrier

Beon Carrier gives you visibility and control of your business. Take advantage of enhanced load board features, rate visibility, bid and book options, real-time 1 Day and 2 Day payments and document management - all in one place!

Find Loads Hassle-free

Leverage lane preferences in Beon Carrier to receive optimized load options. With expanded equipment availabilities, carriers have access to a wide range of load preference selections.

Submit Bids & Book Loads

With Beon Carrier, you can view all relevant load details, such as loading hours, appointment times and weight information. Then, submit a bid on the load you want and book it with a single click.

Easy Tender Acceptance

Beon Carrier makes it simple to manage your available tenders. Easily accept or decline freight tenders with the click of a button. For shipments specifically matched for you, simply accept, decline or submit a counteroffer from the tender section within Beon Carrier.

Get Paid Fast

Get paid faster with Beon Carrier – use our 1 Day and 2 Day Payment options that deposit cash directly into your checking account. Access load payment status and receive 24/7 support for any payment inquiries.

Manage Documents with Ease

Easily manage loads within Beon Carrier by uploading a picture of shipment documents. With this feature, your shipments and accessorials will be processed quickly.

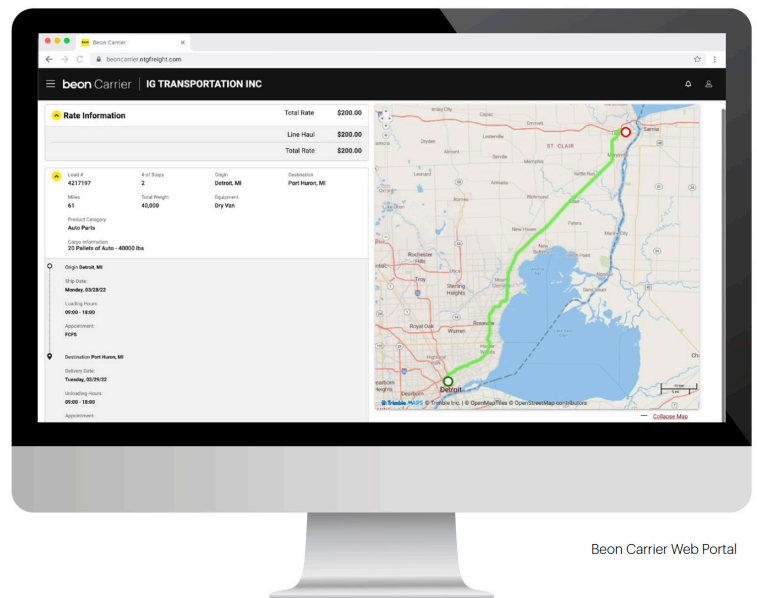

LOG IN TODAY

Don't have an account? [Register](#) to get started!



Scan the QR Code to
Download the Beon
Carrier mobile app or
[Click Here](#)

FEDEX FREIGHT

PURCHASED DISPATCH NOTICE

Customer Center Dispatched From: WME
 FXF Bill of Lading Number: 7080865
 Brokered Freight Bill Number: 8624128
 Driver Name:
 Carrier: Nolan Transportation
 Broker: NTGO
 Haz Mat Carrier: Y

Trailer #: W94951
 Closed Date: 20250626
 Closed Time: 15:55
 # of Bills: 12
 # of Pieces: 544
 Trailer Weight: 13102
 Load Type: P
 Seal #: 2162841
HAZ MAT
 Placard 1
 Placard 2
 Placard 3

Actual Dispatch Date: 20250626
 Actual Dispatch Time: 15:58

Customer Center Dispatched From: WME
 3301 MID AMERICA BLVD

Customer Center Dispatched To: NDA
 597 BENNETT LANE

WEST MEMPHIS
 800-999-3872

AR 72301

LEWISVILLE
 855-745-3332

TX 75057

Customer Center Manager:

DEREK THOMASON

Customer Center Manager:

RANDY MCCURLEY

	ORIG	Scheduled Dispatch		DEST	MUST ARRIVE AT DEST BY:	
Leg 1:	WME	06/26/2025	16:00	NDA	06/27/2025	01:30
Leg 4:	WME	06/26/2025	16:00	NDA	06/27/2025	01:30

Driver Instructions:*** Ensure that you pick up the Arrival Notice at the Destination Customer Center**

- * Any Arrival in Excess of 1 Hour Past Required Arrival Time, Could Result in Reduction of Charges
- * Call FXF Central Dispatch at 1-800-447-8140 if you will be late to the destination customer center

If you need directions to your destination, please ask a supervisor to print off the directions from FXF Insite (the Intranet).

FXF Signature

Date/Time

Carrier Signature

Date/Time

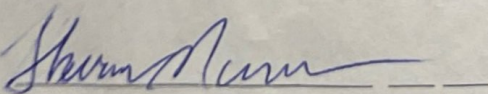

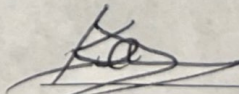

6-26-25

* Type of Placard(s) supplied:

* Signature indicates that correct Placards were supplied at Pick up

6/27/25 00:51