



## INVOICE

**BILL TO:**

NOLAN TRANSPORTATION GROUP LLC  
400 NORTHRIDGE RD STE 1000  
ATLANTA, GA 30350

**INVOICE DATE:** 06/26/2025**INVOICE #:** B97996**TERMS:** NET 30**DUE DATE:** 07/26/2025

DATE	CUSTOMER REF#	ORIGIN - DESTINATION	QUANTITY	RATE	AMOUNT
06/25/2025		1000 Coc Dr, Clayton, NC 27520-8015, USA - 3600 Marshall Lane, Bensalem, PA 19020, USA			
		Freight Income	1	\$2,000.00	\$2,000.00

**TOTAL**

\$2,000.00

**PLEASE NOTE**

The right to payment under this invoice has been assigned to Compass payment Solutions LLC (CFS) and all payments hereunder are to be directed to the assignee at the address noted below.

Remittances to other than CFS do not constitute payment of this invoice. CFS must be given notification of any claims, agreements or merchandise returns which would affect the payment of all or part of this Invoice on the due date.

**COMPASS FUNDING SOLUTIONS LLC****P.O.BOX 205154****DALLAS, TX 75320-5154****Tel: 844-899-8092**

## Nolan Transportation Group Rate Confirmation: **Load # 8621272**

Carrier Sales Rep: GRADY EDWARDS  
P: (854) 800-6029  
E: GRADY.EDWARDS@NTGFREIGHT.COM

After Hours Contact  
P: (470) 964-2024

<b>General Information</b>	<b>Equipment:</b> 53FT Dry Van	<b>Commodity:</b> Medical Equipment	<b>Total Weight (lbs):</b> 20000
<b># Of Stops:</b> 2	<b># Of Packages:</b> 14	<b>Packaging Type:</b>	<b>Reference #s:</b> PO #: 8470214
<b>BL#:</b> Speed code BL00 - team drivers spot	<b>CTR#:</b>	<b>MBOL#:</b>	<b>Load Requirements:</b> Food Grade Trailer, High Value, High Risk, Team Required

### Origin Stop 1:

Tri-C Packaging  
1000 Ccc Dr,  
Clayton,NC 27520-8015,USA

**Business Hours:** 08:00 - 15:00

**\*All details are exclusive to stop 1**

**Ship Date:** 06/25/25

**Weight (lbs):** 0

**Appt #:**

**Instructions:** TEAM ONLY - BOTH DRIVERS MUST BE ONSITE SHIPPER TO GET LOADED, AND ONE MUST STAY WITH THE FREIGHT AT ALL TIMES

53' SWING DOORS - FOOD GRADE TRAILER W/ NO HOLES

IF SHIPPER DOES NOT SEAL, DRIVER MUST PROVIDE SEAL

MUST PROVIDE PICTURE OF BOL/SEAL BEFORE LEAVING SHIPPER SO WE CAN CONFIRM GTG

MUST ACCEPT MP MUST

REPORT ANY MECHANICAL ISSUES AT TIME OF OCCURANCE, 24/7 VIA PHONE CALL TO 734-845-4160

FAILURE TO FOLLOW ALL INSTRUCTIONS MAY RESULT IN \$200 REDUCTION

**Apt. Time:** FCFS (see business hours)

**Quantity:** 0

**Pickup #:**

**Stop Requirements:**

### Destination Stop 2:

AstraZeneca - PA  
3600 Marshall Lane,  
Bensalem,PA 19020,USA

**\*All details are exclusive to stop 2**

**Delivery Date:** 06/26/25

**Apt. Time:** 08:00

**Quantity:** 0

**Weight (lbs):** 0

**Delivery #:**

**Appt #:**

**Stop Requirements:**

**Instructions:** The seal is to remain intact until delivery.

POD ONCE EMPTY OR RATE REDUCTION

MUST BE GOOD FOR OTD AT 0800 OR RATE REDUCTION

### Carrier Info

**RIKI TRANSPORTATION INC (MC# 86875, DOT# 3119062)**

**Dispatcher:** luke

**Phone:** (708) 303-5150

**Email:** luke@RTBRZ.COM

**Driver 1 Name:** bryan

**Driver 1 Phone:** +1 (405) 900-9202

**Driver 2 Name:** brandon

**Driver 2 Phone:** +1 (609) 851-3486

**Truck:** 605

**Trailer:** PTLZ2224746

### Rate Details

\$2000.00 Line Haul

\$2000.00 Total

CARRIER TERMS AND CONDITIONS CONTINUED: //FAX BACK THIS CONFIRMATION SIGNED & COMPLETED TO FAX # LOCATED ON BOTTOM RIGHT OF THIS CONFIRMATION.FOR DISPATCH, DRIVER MUST CALL NTG TO ACTIVATE PICK UP# //SHOULD A PROBLEM OR CHANGE ARISE AT ANY TIME, NOTIFY NTG IMMEDIATELY, 24 / 7.RATE IS FOR EXCLUSIVE TRUCK ONLY UNLESS STATED IN WRITING.ALL FREIGHT TRAILERS MUST BE 10 YEARS OR NEWER.DO NOT SIGN FOR DAMAGED GOODS. NTG IS NOT RESPONSIBLE FOR OVERWEIGHT/ GROSS TRAILERS AFTER DRIVER HAS LEFT THE SHIPPER.IT IS CARRIER'S RESPONSIBILITY TO CONFIRM OR MAKE ANY NECESSARY APPOINTMENTS 24 HOURS IN ADVANCE, AND CONFIRM DELIVERY ADDRESS ON BILLS. IF DIFFERENT,CALL BOOKING OFFICE IMMEDIATELY FOR APPROVAL.ANY APPROVED CHANGES OR CHARGES MUST BE NOTED ON A NEW RATE CONFIRMATION SUPPLIED BY NTG.ALL LUMPERS AND / OR ACCESSORIAL FEES MUST BE PREAPPROVED BY NTG THROUGH A NEW RATE CONFIRMATION AND AN ORIGINAL RECEIPT SENT IN WITH CARRIER'S INVOICE IN ORDER TO BE REIMBURSED.DRIVER ASSIST AND FUEL SURCHARGE IS INCLUDED IN RATE.CARRIER REPRESENTS THERE ARE NO EXCLUSIONS IN THEIR INSURANCE POLICY THAT WOULD APPLY TO THE FREIGHT BEING TRANSPORTED. NTG DOES NOT ADVANCE FUNDS FOR ANY REASON.CARRIER SHALL COMPLY WITH ALL APPLICABLE FEDERAL, STATE, AND LOCAL LAWS AND REGULATIONS, AS WELL AS ALL ELD COMPLIANCE REGULATIONS,CONCERNING THE TRANSACTIONS CONTEMPLATED BY THIS AGREEMENT.THIS CONFIRMATION MUST BE SIGNED BY CARRIER AND RECEIVED BACK BY OURBOOKING OFFICE FOR PAYMENT.

**ALL ACCESSORIALS MUST BE REQUESTED, WITH ALL RECEIPTS UPLOADED WITHIN 48 HOURS OF DELIVERY**

**Double Brokering this load will cause this contract to become Null &Void. Double Brokering is strictly prohibited!**

Signature Luke Miche Position \_\_\_\_\_ Date \_\_\_\_\_

Carrier Signature \_\_\_\_\_ Position \_\_\_\_\_ Date \_\_\_\_\_

Driver Name \_\_\_\_\_ Driver Cell \_\_\_\_\_

Tractor # \_\_\_\_\_ Trailer# \_\_\_\_\_

By doing business with NTG you fully agree with the terms and conditions listed herein and the terms and conditions listed in the  
NTG Broker-Carrier Agreement.

**NTG LOAD # 8621272 must be included on your invoice with a copy of the POD or the invoice will not be paid**

SEND ALL INVOICES and PODS TO: 244 Perimeter Center Pkwy NE Fourth Floor, Atlanta, GA 30346 POD@NTGFREIGHT.COM, or Fax to 678-569-1059. **WANT TO GET PAID FASTER?** NTG's exclusive carrier payment program offers permanent Net-1 & Net-2 day terms for a nominal fee. Learn more by contacting your carrier Carrier Sales Representative or visiting <http://www.NTGfreight.com/Carriers> . Broker agreement & rate confirmation must be completed, signed, and on file for payment

on this load. \$200.00 will be deducted from the rate is the POD not received within 48 hours of scheduled delivery, or if this rate confirmation is used as a POD.

---

244 Perimeter Center Pkwy NE Fourth Floor, Atlanta, GA 30346

---

# Find Loads, Book Loads, Get Paid Fast.

beon Carrier

**Beon Carrier gives you visibility and control of your business. Take advantage of enhanced load board features, rate visibility, bid and book options, real-time 1 Day and 2 Day payments and document management - all in one place!**

## Find Loads Hassle-free

Leverage lane preferences in Beon Carrier to receive optimized load options. With expanded equipment availabilities, carriers have access to a wide range of load preference selections.

## Submit Bids & Book Loads

With Beon Carrier, you can view all relevant load details, such as loading hours, appointment times and weight information. Then, submit a bid on the load you want and book it with a single click.

## Easy Tender Acceptance

Beon Carrier makes it simple to manage your available tenders. Easily accept or decline freight tenders with the click of a button. For shipments specifically matched for you, simply accept, decline or submit a counteroffer from the tender section within Beon Carrier.

## Get Paid Fast

Get paid faster with Beon Carrier – use our 1 Day and 2 Day Payment options that deposit cash directly into your checking account. Access load payment status and receive 24/7 support for any payment inquiries.

## Manage Documents with Ease

Easily manage loads within Beon Carrier by uploading a picture of shipment documents. With this feature, your shipments and accessorials will be processed quickly.

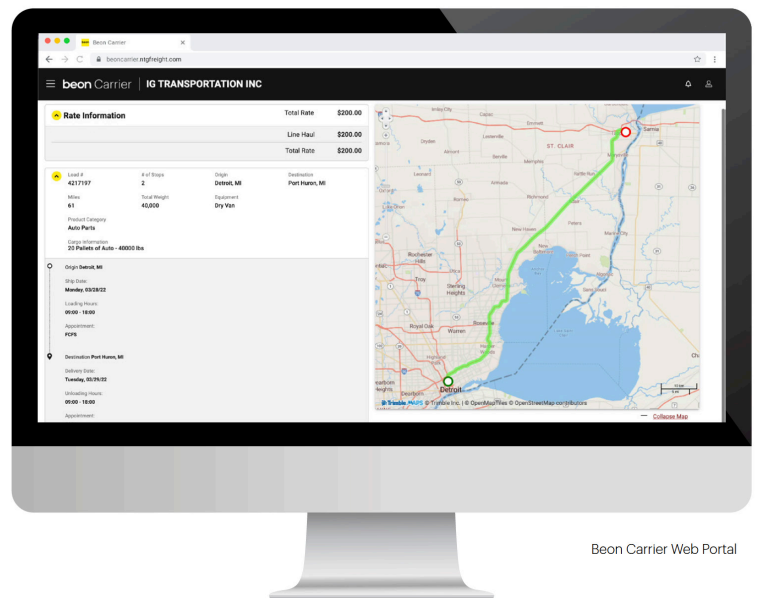

**LOG IN TODAY**

Don't have an account? [Register](#) to get started!



**Scan the QR Code** to  
Download the Beon  
Carrier mobile app or  
[Click Here](#)



## Straight bill of lading—original—not negotiable

Date: 6/25/2025

V#8470214

SHIPPER NAME

MM PACKAGING

SHIPPER ADDRESS

1000 CCC DRIVE

CITY

CLAYTON

ZIP

27520

STATE

NC

CONSIGNEE NAME

ASTRAZENECA

CONSIGNEE ADDRESS

3600 MARSHALL LN.

CITY

BENSALEM

ZIP

19020-5914

STATE

PA

NO. SHPNG UNITS	PKG TYPE	DESCRIPTION OF ARTICALS, SPECIAL MARKS AND EXCEPTIONS	NMFC ITEM NO.	CLASS	WEIGHT (LB) SUBJECT TO CORRECTION
14	PLTS	PRINTED PAPER CARTONS	152465	55	14,840

## SHIPPING INSTRUCTIONS

Bill to: Transaver  
108 Washington st.  
Manlius, NY 13104

CARRIER

TRANSAVER

SHIPMENT  
CHARGESCOLLECT  
PREPAID

3RD PARTY

SHIPPER SIGNATURE

DATE:

6/25/2025

SHIPPING CONTACT: OFFICE: 919-763-1565

NAME: Craig Pleasant CELL: 919-795-6905

EMAIL: [Craig.Pleasant@mm.group](mailto:Craig.Pleasant@mm.group)

DRIVER SIGNATURE

DATE:

CONSIGNEE SIGNATURE

DATE:

6/26/25

REFRECE

4500169666-L4

SEAL NO.

61980120

The property described above is in apparent good order, except as noted (contents and condition of contents of packages unknown), marked, consigned, and destined, as indicated above which said carrier (the word carrier being understood throughout this contract as meaning any person or corporation in possession of the property under the contract) agrees to carry its usual place of delivery of said destination, if on its route, otherwise to deliver to another carrier on the route to said destination.

It is mutually agreed as to each carrier of all or any of said property over all or any portion of said route to destination and as to each party at any time interested in all or any of said property, that every service to be performed hereunder shall be subject to all the conditions not prohibited by law, whether printed or written, herein contained, including the conditions on the back hereof, which are hereby agreed to by the shipper and accepted for himself and his assigns.