



INVOICE

BILL TO:

NOLAN TRANSPORTATION GROUP LLC
400 NORTHRIDGE RD STE 1000
ATLANTA, GA 30350

INVOICE DATE: 06/18/2025**INVOICE #:** R96133**TERMS:** NET 30**DUE DATE:** 07/18/2025

DATE	CUSTOMER REF#	ORIGIN - DESTINATION	QUANTITY	RATE	AMOUNT
06/16/2025		915 Victor Hill Road, Greer, SC 29651, USA - 2008 East Philip Avenue, North Platte, NE 69101, USA			
		Freight Income	1	\$2,600.00	\$2,600.00

TOTAL

\$2,600.00

PLEASE NOTE

The right to payment under this invoice has been assigned to Compass payment Solutions LLC (CFS) and all payments hereunder are to be directed to the assignee at the address noted below.

Remittances to other than CFS do not constitute payment of this invoice. CFS must be given notification of any claims, agreements or merchandise returns which would affect the payment of all or part of this Invoice on the due date.

COMPASS FUNDING SOLUTIONS LLC

P.O.BOX 205154

DALLAS, TX 75320-5154

Tel: 844-899-8092

Nolan Transportation Group Rate Confirmation: **Load # 8596667**

Carrier Sales Rep: GRADY EDWARDS
P: (854) 800-6029
E: GRADY.EDWARDS@NTGFREIGHT.COM

After Hours Contact
P: (470) 964-2024

General Information	Equipment: 53FT Dry Van	Commodity: Beverages	Total Weight (lbs): 43164
# Of Stops: 2	# Of CASES: 1752	Packaging Type: CASES	Reference #'s: PO #: 100279807
BL#: 907770638	CTR#:	MBOL#:	Load Requirements:

Origin Stop 1:

SUNLAND - VICTOR HILL
915 Victor Hill Road,
Greer, SC 29651, USA

***All details are exclusive to stop 1**

Ship Date: 06/16/25 **Apt. Time:** 11:00 **Quantity:** 1752 **Weight (lbs):** 43164

Pickup #: 80696948

Appt #: 45643512

Stop Requirements:

Instructions: LD VALUE = 28302 53' Swing Door Dry Vans Only. Loads delivering to Costco require 2 straps and a load bar or shipper will reject truck. Overweight claims must be verified by a certified CAT scale ticket. Seal must remain intact throughout entire transit. POD must have in and out times signed by receiver for detention approval. Drivers' must confirm PO/BOL # matches the rate con. Failure to confirm will result in a \$200 rate reduction.

Destination Stop 2:

CHESTERMAN COCA-COLA - NORTH
PLATTE NE

2008 East Philip Avenue,
North Platte, NE 69101, USA

Business Hours: 06:00 - 14:00

***All details are exclusive to stop 2**

Delivery Date: 06/18/25

Apt. Time: FCFS (see business hours)

Quantity: 1752

Weight (lbs): 43164

Delivery #: 157872

Appt #:

Stop Requirements:

Instructions: Under no circumstances is the driver to break the seal on trailer once loaded unless given written permission by NTG. Failure to comply may result in a freight claim. GPS compliance required for accessorial approval + MUST BE ACCEPTED PRIOR TO PICKUP ARRIVAL & KEPT THROUGHOUT TRANSIT. **POD MUST BE SUBMITTED WITHIN 48-HRS - IN/OUT times must be notated on POD. \$40/hour for detention if above requirements are met & on-time arrival is hit (capped at \$250).

Carrier Info

ZIGI FREIGHT INC (MC# 944686, DOT# 2828543)

Dispatcher: dispatch

Phone: (000) 000-0000

Email: dispatch@royal3inc.com

Driver Name: Andres

Driver Phone: +1 (773) 949-2238

Truck: 737

Trailer: 289470

Rate Details

\$2600.00 Line Haul

\$2600.00 Total

CARRIER TERMS AND CONDITIONS CONTINUED: //FAX BACK THIS CONFIRMATION SIGNED & COMPLETED TO FAX # LOCATED ON BOTTOM RIGHT OF THIS CONFIRMATION. FOR DISPATCH, DRIVER MUST CALL NTG TO ACTIVATE PICK UP# //SHOULD A PROBLEM OR CHANGE ARISE AT ANY TIME, NOTIFY NTG IMMEDIATELY, 24 / 7. RATE IS FOR EXCLUSIVE TRUCK ONLY UNLESS STATED IN WRITING. ALL FREIGHT TRAILERS MUST BE 10 YEARS OR NEWER. DO NOT SIGN FOR DAMAGED GOODS. NTG IS NOT RESPONSIBLE FOR OVERWEIGHT/ GROSS TRAILERS AFTER DRIVER HAS LEFT THE SHIPPER. IT IS CARRIER'S RESPONSIBILITY TO CONFIRM OR MAKE ANY NECESSARY APPOINTMENTS 24 HOURS IN ADVANCE, AND CONFIRM DELIVERY ADDRESS ON BILLS. IF DIFFERENT, CALL BOOKING OFFICE IMMEDIATELY FOR APPROVAL. ANY APPROVED CHANGES OR CHARGES MUST BE NOTED ON A NEW RATE CONFIRMATION SUPPLIED BY NTG. ALL LUMPERS AND / OR ACCESSORIAL FEES MUST BE PREAPPROVED BY NTG THROUGH A NEW RATE CONFIRMATION AND AN ORIGINAL RECEIPT SENT IN WITH CARRIER'S INVOICE IN ORDER TO BE REIMBURSED. DRIVER ASSIST AND FUEL SURCHARGE IS INCLUDED IN RATE. CARRIER REPRESENTS THERE ARE NO EXCLUSIONS IN THEIR INSURANCE POLICY THAT WOULD APPLY TO THE FREIGHT BEING TRANSPORTED. NTG DOES NOT ADVANCE FUNDS FOR ANY REASON. CARRIER SHALL COMPLY WITH ALL APPLICABLE FEDERAL, STATE, AND LOCAL LAWS AND REGULATIONS, AS WELL AS ALL ELD COMPLIANCE REGULATIONS, CONCERNING THE TRANSACTIONS CONTEMPLATED BY THIS AGREEMENT. THIS CONFIRMATION MUST BE SIGNED BY CARRIER AND RECEIVED BACK BY OUR BOOKING OFFICE FOR PAYMENT.

ALL ACCESSORIALS MUST BE REQUESTED, WITH ALL RECEIPTS UPLOADED WITHIN 48 HOURS OF DELIVERY

Double Brokering this load will cause this contract to become Null & Void. Double Brokering is strictly prohibited!

Signature _____ Position _____ Date _____

Carrier Signature _____ Position _____ Date _____

Driver Name _____ Driver Cell _____

Tractor # _____ Trailer # _____

By doing business with NTG you fully agree with the terms and conditions listed herein and the terms and conditions listed in the NTG Broker-Carrier Agreement.

NTG LOAD # 8596667 must be included on your invoice with a copy of the POD or the invoice will not be paid

SEND ALL INVOICES and PODS TO: 244 Perimeter Center Pkwy NE Fourth Floor, Atlanta, GA 30346 POD@NTGFREIGHT.COM, or Fax to 678-569-1059. **WANT TO GET PAID FASTER?** NTG's exclusive carrier payment program offers permanent Net-1 & Net-2 day terms for a nominal fee. Learn more by contacting your carrier Carrier Sales Representative or visiting <http://www.NTGfreight.com/Carriers>. Broker agreement & rate confirmation must be completed, signed, and on file for payment on this load. \$200.00 will be deducted from the rate if the POD not received within 48 hours of scheduled delivery, or if this rate confirmation is used as a POD.

244 Perimeter Center Pkwy NE Fourth Floor, Atlanta, GA 30346

Nolan Transportation Group Rate Confirmation: Load # 8596667

CARRIER CONFIRMATION

Rate confirmation continued (page 2 / 2)

Commodity: perishable

1. Loads quoted as per bag are based on 850 bags. Any change in quantity will result in a different rate.
2. Loads quoted by CWT are based on 43000 lbs of product weight, any change will result in a different rate.
3. Driver responsible for count unless otherwise stated.
4. Driver must maintain reefer at temperature per bill of lading.
5. This is a produce load, pulp all product and record temperature on bill of lading.
6. Driver must call when loaded and check call daily before 10am or a fine of 100 dollars may be levied.
7. In the event of a shortage or damage NTG must be notified immediately or carrier assumes all responsibility for OSD.
8. Detention is on a per load basis, NTG not responsible for acts of God such as rain, hurricanes or other that may affect loading or unloading.
9. All carriers agree by signing this that they are CARB compliant and assume all responsibility thereof.
10. Unloading is the responsibility of the driver unless otherwise agreed to with NTG.
11. For flatbeds, onions will be rated on a per bag rate and need tarps unless otherwise stated.
12. Temperature sensitive foods may only be transported in equipment designed to maintain the proper temperature and normally functioning during transit.
13. Temperature requirements will be specified on the Bill-of-Lading (BOL), if required. Carrier must maintain the specified temperature throughout transit and be able to provide adequate measures to show the temperature was properly maintained.
14. For Less-than Trailer Load (LTL) shipments, appropriate measures must be taken to ensure that there is no cross-contamination or cross - contact with chemicals or allergens.
15. All personnel engaged in transportation operations for the Carrier must be properly trained and records of the training must be maintained.
16. Carrier must be able to provide records that demonstrate compliance with the Rule within 24-hours of request by NTG.
17. Vehicles provided for food transportation must be in sanitary condition prior to loading, must not have signs of pests, debris, foul odors, or spills, and must be free of damage that could lead to adulteration of food i.e. holes, leaks).
19. NTG must immediately be notified of any issue found that could compromise the integrity of the load.

Initial: _____

By doing business with NTG you fully agree with the terms and conditions listed herein and the terms and conditions listed in the NTG Broker-Carrier Agreement.

Please include our load number on your invoice with a copy of the proof of delivery. Invoices will not be paid without a P.O.D.!

SEND ALL INVOICES and PODS TO: 244 Perimeter Center Pkwy NE Fourth Floor, Atlanta, GA 30346 POD@NTGFREIGHT.COM, or Fax to 678-569-1059. **WANT TO GET PAID FASTER?** NTG's exclusive carrier payment program offers permanent Net-1 & Net-2 day terms for a nominal fee. Learn more by contacting your carrier Carrier Sales Representative or visiting <http://www.NTGFreight.com/Carriers> . Broker agreement & rate confirmation must be completed, signed, and on file for payment on this load. \$200.00 will be deducted from the rate if the POD not received within 48 hours of scheduled delivery, or if this rate confirmation is used as a POD.

1735 Founders Pkwy Suite 300, Alpharetta, GA 30009 TEL (678) 942-9666 FAX (770) 509-9612

Find Loads, Book Loads, Get Paid Fast.

beon Carrier

Beon Carrier gives you visibility and control of your business. Take advantage of enhanced load board features, rate visibility, bid and book options, real-time 1 Day and 2 Day payments and document management - all in one place!

Find Loads Hassle-free

Leverage lane preferences in Beon Carrier to receive optimized load options. With expanded equipment availabilities, carriers have access to a wide range of load preference selections.

Submit Bids & Book Loads

With Beon Carrier, you can view all relevant load details, such as loading hours, appointment times and weight information. Then, submit a bid on the load you want and book it with a single click.

Easy Tender Acceptance

Beon Carrier makes it simple to manage your available tenders. Easily accept or decline freight tenders with the click of a button. For shipments specifically matched for you, simply accept, decline or submit a counteroffer from the tender section within Beon Carrier.

Get Paid Fast

Get paid faster with Beon Carrier – use our 1 Day and 2 Day Payment options that deposit cash directly into your checking account. Access load payment status and receive 24/7 support for any payment inquiries.

Manage Documents with Ease

Easily manage loads within Beon Carrier by uploading a picture of shipment documents. With this feature, your shipments and accessorials will be processed quickly.

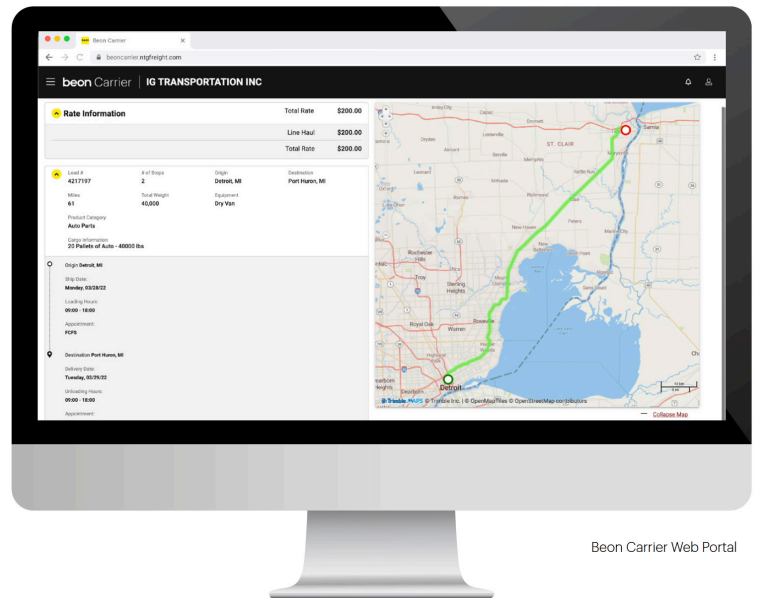

LOG IN TODAY

Don't have an account? [Register](#) to get started!



Scan the QR Code to
Download the Beon
Carrier mobile app or
[Click Here](#)

Royal Inc.

737/28470

Bill Of Lading

Drives

Page 1

Date: 06/16/2025

SHIP FROM

Name: Body Armor
Address: Sunland VH WHSE, 915 Victor Hill Rd
City/State/Zip: Greer, SC 29651
SID Number: 0000053881

FOB: ☐

Bill of Lading Number:

08101130000102115

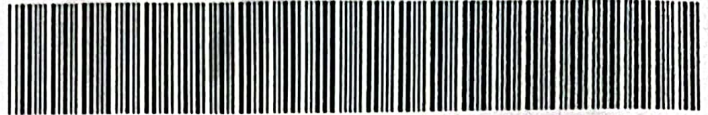

(402) 08101130000102115

SHIP TO

Name: Chesterman Coca-Cola - North Platte
Address: 2008 E Philip Ave
City/State/Zip: North Platte, NE 69101
CID Number:

FOB: ☐

CARRIER NAME: NOLAN

Trailer Number: 289470

Seal Number(s): 6022890

SCAC: NTGO

Pro Number: 6022890



(9012K) NTGO6022890

Temperature:

Freight Charge Terms: (freight Charges are prepaid unless marked otherwise)

Prepaid ☐

Collect: ☐

3rd Party ☐

☐ Master Bill of Lading: with attached underlying Bills of Lading

SPECIAL INSTRUCTIONS:

Master Bill of Lading:null

CUSTOMER ORDER INFORMATION

CUSTOMER ORDER NUMBER	PKGS	WEIGHT	PALLET/SLIP		ADDITIONAL SHIPPER INFO
157872	1655.0	40341.0	Y	N	Shipment #80696948 / 100279807
GRAND TOTAL	1655.0	40341.0			

CARRIER INFORMATION:

HANDLING UNIT		PACKAGE		WEIGHT	HM (X)	COMMODITY DESCRIPTION	LTL ONLY	
QTY	TYPE	QTY	TYPE			Commodities requiring special or additional care or attention in handling or stowing must be so marked and packaged as to ensure safe transportation with ordinary care. See Section 2(e) of NMFC Item 360	NMFC Number	CLASS
1	CASE	23.0	EA	0.0				
23	PALLET	1632.0	CS	40341.0				
24		1655		40341		GRAND TOTAL		

Where the rate is dependent on value, shippers are required to state specifically in writing the agreed or declared value of the property as follows: "The agreed or declared value of the property is specifically stated by the shipper to be not exceeding

per

COD Amount: \$

Fee Terms:

Collect: ☐

Prepaid ☐

Customer check acceptable: ☐

NOTE Liability Limitation for loss or damage in the shipment may be applicable. See 49 U.S.C. - 14706(c)(1)(A) and (B).

RECEIVED, subject to individually determined rules or conducts that have been agreed upon in writing between the carrier and shipper. If applicable, otherwise to the rules, classifications and rules that have been established by the carrier and are available to the shipper, on request. The shipper hereby certifies that he/she is familiar with all the items and conditions of the NMFC Uniform Straight Bill of Lading including those on the back therefore, and the said items and conditions are hereby agreed to by the shipper and accepted for him/herself and his/her assigns.

The carrier shall not make delivery of this shipment without payment of freight and all other lawful charges.

Shipper Signature

SHIPPER SIGNATURE/DATE

This is to certify that the above named materials are property classified, described, packaged, marked and labeled, and are in proper condition of transportation according to the applicable regulations of the U.S. DOT.

Trailer Loaded:

☒ By Shipper

☐ By Driver

Freight Counted:

☒ By Shipper

☐ By Driver/Pallets said to contain

☐ By Driver/Pieces

CARRIER SIGNATURE/PICKUP DATE

Carrier acknowledges receipt of packages and required placards. Carrier certifies emergency response information was made available and/or carrier has the U.S. DOT emergency response guidebook or equivalent documentation in the vehicle.

Pro Number:

6/16/25

received 6/18/25