



INVOICE

BILL TO:

NOLAN TRANSPORTATION GROUP LLC
400 NORTHRIDGE RD STE 1000
ATLANTA, GA 30350

INVOICE DATE: 06/17/2025**INVOICE #:** R96040**TERMS:** NET 30**DUE DATE:** 07/17/2025

DATE	CUSTOMER REF#	ORIGIN - DESTINATION	QUANTITY	RATE	AMOUNT
06/16/2025		700 Braddock Ave, East Pittsburgh, PA 15112, USA - 79 E Arlington Rd, Arlington, VT 05250, USA			
		Freight Income	1	\$1,650.00	\$1,650.00

TOTAL

\$1,650.00

PLEASE NOTE

The right to payment under this invoice has been assigned to Compass payment Solutions LLC (CFS) and all payments hereunder are to be directed to the assignee at the address noted below.

Remittances to other than CFS do not constitute payment of this invoice. CFS must be given notification of any claims, agreements or merchandise returns which would affect the payment of all or part of this Invoice on the due date.

COMPASS FUNDING SOLUTIONS LLC**P.O.BOX 205154****DALLAS, TX 75320-5154****Tel: 844-899-8092**

Nolan Transportation Group Rate Confirmation: **Load # 8594133**

Carrier Sales Rep: GRADY EDWARDS
P: (854) 800-6029
E: GRADY.EDWARDS@NTGFREIGHT.COM

After Hours Contact
P: (470) 964-2024

General Information	Equipment: 53FT Dry Van	Commodity: Machinery	Total Weight (lbs): 7659
# Of Stops: 2	# Of Packages: 222	Packaging Type:	Reference #'s: PO #: 518406368
BL#: HP 700 to Mack Dun Kit (37) CTR#: 6.; NAV13726933		MBOL#:	<u>Load Requirements:</u>

Origin Stop 1: EOS Hi-Power 700 Braddock Avenue, East Pittsburgh, PA 15112-1242, USA *All details are exclusive to stop 1	Ship Date: 06/16/25 Apt. Time: 15:00 Quantity: 222 Weight (lbs): 7659 Pickup #: Monday Load Appt #: Stop Requirements: Instructions: C.H. Robinsons Customer has indicated that Carrier may be required to handle and/or count the shipment at this stop.
Destination Stop 2: Mack Molding Company 79 East Arlington Road, Arlington, VT 05250, USA Business Hours: 08:00 - 12:00 *All details are exclusive to stop 2	Delivery Date: 06/17/25 Apt. Time: FCFS (see business hours) Quantity: 222 Weight (lbs): 7659 Delivery #: Appt #: Stop Requirements: Instructions: C.H. Robinsons Customer has indicated that Carrier may be required to handle and/or count the shipment at this stop.

Carrier Info

ZIGI FREIGHT INC (MC# 944686, DOT# 2828543)

Dispatcher: dispatch

Phone: (111) 111-1111

Email: phil@royal3inc.com

Driver Name: : SOBERAT, HERIBERTO **Driver Phone:** +1 (980) 946-0633

Truck: 768

Trailer: H11596

Rate Details

\$1650.00	Line Haul
\$1650.00	Total

CARRIER TERMS AND CONDITIONS CONTINUED: //FAX BACK THIS CONFIRMATION SIGNED & COMPLETED TO FAX # LOCATED ON BOTTOM RIGHT OF THIS CONFIRMATION. FOR DISPATCH, DRIVER MUST CALL NTG TO ACTIVATE PICK UP# //SHOULD A PROBLEM OR CHANGE ARISE AT ANY TIME, NOTIFY NTG IMMEDIATELY, 24 / 7. RATE IS FOR EXCLUSIVE TRUCK ONLY UNLESS STATED IN WRITING. ALL FREIGHT TRAILERS MUST BE 10 YEARS OR NEWER. DO NOT SIGN FOR DAMAGED GOODS. NTG IS NOT RESPONSIBLE FOR OVERWEIGHT/ GROSS TRAILERS AFTER DRIVER HAS LEFT THE SHIPPER. IT IS CARRIER'S RESPONSIBILITY TO CONFIRM OR MAKE ANY NECESSARY APPOINTMENTS 24 HOURS IN ADVANCE, AND CONFIRM DELIVERY ADDRESS ON BILLS. IF DIFFERENT, CALL BOOKING OFFICE IMMEDIATELY FOR APPROVAL. ANY APPROVED CHANGES OR CHARGES MUST BE NOTED ON A NEW RATE CONFIRMATION SUPPLIED BY NTG. ALL LUMPERS AND / OR ACCESSORIAL FEES MUST BE PREAPPROVED BY NTG THROUGH A NEW RATE CONFIRMATION AND AN ORIGINAL RECEIPT SENT IN WITH CARRIER'S INVOICE IN ORDER TO BE REIMBURSED. DRIVER ASSIST AND FUEL SURCHARGE IS INCLUDED IN RATE. CARRIER REPRESENTS THERE ARE NO EXCLUSIONS IN THEIR INSURANCE POLICY THAT WOULD APPLY TO THE FREIGHT BEING TRANSPORTED. NTG DOES NOT ADVANCE FUNDS FOR ANY REASON. CARRIER SHALL COMPLY WITH ALL APPLICABLE FEDERAL, STATE, AND LOCAL LAWS AND REGULATIONS, AS WELL AS ALL ELD COMPLIANCE REGULATIONS, CONCERNING THE TRANSACTIONS CONTEMPLATED BY THIS AGREEMENT. THIS CONFIRMATION MUST BE SIGNED BY CARRIER AND RECEIVED BACK BY OUR BOOKING OFFICE FOR PAYMENT.

ALL ACCESSORIALS MUST BE REQUESTED, WITH ALL RECEIPTS UPLOADED WITHIN 48 HOURS OF DELIVERY

Double Brokering this load will cause this contract to become Null & Void. Double Brokering is strictly prohibited!

Signature _____ Position _____ Date _____

Carrier Signature Bill Carson Position _____ Date 6/13/2025

Driver Name _____ Driver Cell _____

Tractor # _____ Trailer# _____

By doing business with NTG you fully agree with the terms and conditions listed herein and the terms and conditions listed in the NTG Broker-Carrier Agreement.

NTG LOAD # 8594133 must be included on your invoice with a copy of the POD or the invoice will not be paid

SEND ALL INVOICES and PODS TO: 244 Perimeter Center Pkwy NE Fourth Floor, Atlanta, GA 30346 POD@NTGFREIGHT.COM, or Fax to 678-569-1059. **WANT TO GET PAID FASTER?** NTG's exclusive carrier payment program offers permanent Net-1 & Net-2 day terms for a nominal fee. Learn more by contacting your carrier Carrier Sales Representative or visiting <http://www.NTGfreight.com/Carriers>. Broker agreement & rate confirmation must be completed, signed, and on file for payment on this load. \$200.00 will be deducted from the rate if the POD not received within 48 hours of scheduled delivery, or if this rate confirmation is used as a POD.

244 Perimeter Center Pkwy NE Fourth Floor, Atlanta, GA 30346

Find Loads, Book Loads, Get Paid Fast.

beon Carrier

Beon Carrier gives you visibility and control of your business. Take advantage of enhanced load board features, rate visibility, bid and book options, real-time 1 Day and 2 Day payments and document management - all in one place!

Find Loads Hassle-free

Leverage lane preferences in Beon Carrier to receive optimized load options. With expanded equipment availabilities, carriers have access to a wide range of load preference selections.

Submit Bids & Book Loads

With Beon Carrier, you can view all relevant load details, such as loading hours, appointment times and weight information. Then, submit a bid on the load you want and book it with a single click.

Easy Tender Acceptance

Beon Carrier makes it simple to manage your available tenders. Easily accept or decline freight tenders with the click of a button. For shipments specifically matched for you, simply accept, decline or submit a counteroffer from the tender section within Beon Carrier.

Get Paid Fast

Get paid faster with Beon Carrier – use our 1 Day and 2 Day Payment options that deposit cash directly into your checking account. Access load payment status and receive 24/7 support for any payment inquiries.

Manage Documents with Ease

Easily manage loads within Beon Carrier by uploading a picture of shipment documents. With this feature, your shipments and accessorials will be processed quickly.

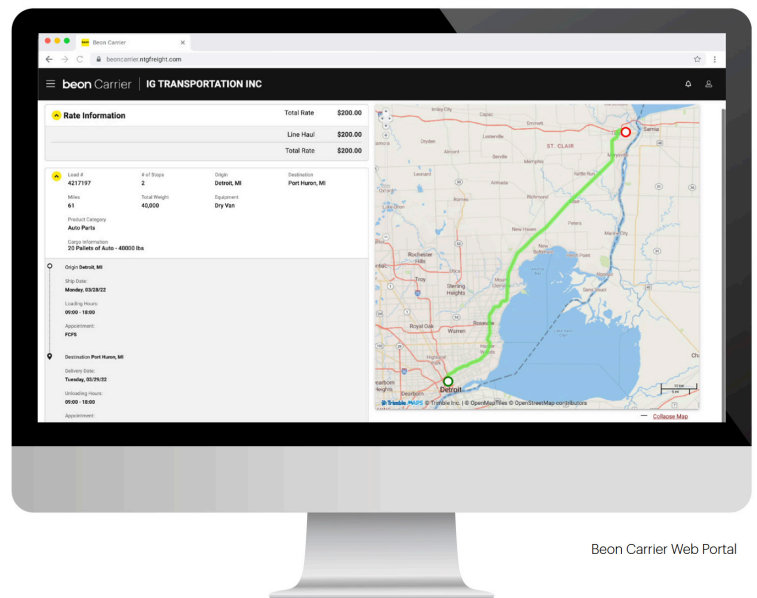

LOG IN TODAY

Don't have an account? [Register](#) to get started!



Scan the QR Code to
Download the Beon
Carrier mobile app or
[Click Here](#)

STRAIGHT BILL OF LADING - SHORT FORM - ORIGINAL - NOT NEGOTIABLE

This form contains only the information necessary for the motor carrier to deliver, rate, and invoice the shipment described below.

Shipper: Ship Date 6/16/2025

700 Hi-Power
700 Braddock Ave
East Pittsburgh, PA 15112
Joseph Mutombo (412) 721-2152
Reference Number: Monday Load

Carrier: Nolan Transportation Group
Pro#: 8594133
Load#: 1518406368
Ship ID#: HP 700 to Mack: Dun Kit (24) 6.16.25

Consignee: Due Date 6/17/2025

Mack Molding Company
79 E Arlington Rd
ARLINGTON, VT 05250-8609
Ron Goss (802) 375-0534
Reference Number:

All Freight Charges 3rd Party Bill To:

EOS - Hi Power c/o TMC
Rachne Ave - Suite 501
CHICAGO, IL 60607

Type/ Reference #	SKU/ UPC	Description	QTY/ UOM	Pallets	Weight	Category/ Temp	NMFC/ Class
PO: N/A		Dunnage Kits	144 Unit Pack	24.00	4968	Dry	77.5
Dimensions: L 48.0in x W 48.0in x H 96.0in			144	24	4968		

Shipper Special Instructions:

Consignee Special Instructions:

Comments:

The Shipper certifies that the above named materials are properly classified, described, marked, labeled and packaged, and are in proper condition for transportation, according to the applicable regulations of the Department Of Transportation.

Shipper Signature X [Signature] Date: 6/17/25
Consignee Signature X [Signature] Date: 6/17/25
Driver Signature X [Signature] Date: 6/17/25

Trailer #
Seal #

Permanent post-office address of shipper.