



## INVOICE

**BILL TO:**  
BAYLOR LOGISTICS INC  
EAST 181 US 50, SUITE 101  
GREENDALE, IN 47025

**INVOICE DATE:** 06/13/2025  
**INVOICE #:** B95707  
**TERMS:** NET 30  
**DUE DATE:** 07/13/2025

| DATE       | CUSTOMER REF# | ORIGIN - DESTINATION  | QUANTITY | RATE     | AMOUNT   |
|------------|---------------|---|----------|----------|----------|
| 06/12/2025 |               | 1708 Terminal Ct, Joliet, IL 60436, USA - 690 Crenshaw Blvd, Hopkinsville, KY 42240 |          |          |          |
|            |               | Freight Income  | 1        | \$900.00 | \$900.00 |

| TOTAL    |
|----------|
| \$900.00 |

**PLEASE NOTE**

The right to payment under this invoice has been assigned to Compass payment Solutions LLC (CFS) and all payments hereunder are to be directed to the assignee at the address noted below.

Remittances to other than CFS do not constitute payment of this invoice. CFS must be given notification of any claims, agreements or merchandise returns which would affect the payment of all or part of this Invoice on the due date.

**COMPASS FUNDING SOLUTIONS LLC**  
**P.O.BOX 205154**  
**DALLAS, TX 75320-5154**  
**Tel: 844-899-8092**



PRO # 15310

Rate Confirmation

06/12/25 10:16:33 (EST)

BAYLOR LOGISTICS, INC.  
9269 EAST SR 48  
MILAN IN 47025

F  
R  
O  
M  
  
C  
A  
R  
R  
I  
E  
R

AARON MCCARRELL  
(812) 623-9230 (p)  
amccarrell@baylortrucking.com

BRZ  
(708) 303-5150 (p)  
(708) 303-5150 (f)  
MC # 86875  
DOT 3119062  
Driver  
Truck #  
Trailer # N/A  
Cell #

Size & Type: POWER ONLY  
Pieces: 0

Description: FAK  
Weight: 43277

Miles: 259

| CHARGES                          |        | DISPATCH NOTES   |
|----------------------------------|--------|--|
| LINE HAUL RATE<br>FUEL SURCHARGE | 900.00 | POWER ONLY ONE WAY. PU empty BAYLOR TRAILER 7792 IN JOLIET IL<br>GIVE THEM PO# 99563. ADDRESS BELOW IS WHERE YOU WILL PICK UP EMPTY<br>TRAILER. WERNER 1739 TERMINAL COURT JOLIET IL 60436 |
| TOTAL RATE                       | 900.00 |  |

## PICK 1

WATER SOURCE ONE  
3201 W CLARK RD  
CHAMPAIGN IL 61822  
Hours : 1100-2359  
Phone/Contact: (217) 398-0418

Appointment 06/12/25 @ 11:00  
Pieces: 0  
Weight: 43277  
Ref # 1448601  
Ref # 39568771

## STOP 1

WAL-MART RDC 6066  
690 CRENSHAW BLVD  
HOPKINSVILLE KY 42240  
Hours : 1200-2359  
Phone/Contact: (270) 707-5000

Appointment 06/12/25 @ 23:59  
Pieces: 0  
Weight: 43277  
Ref # DROP# 33909060

**\*\*This Total Agreed Rate includes any and all accessorial charges that may be incurred by the carrier.**  
**\*\*This is a full-value transaction for the loss and/or damage of this cargo.**  
**\*\*Driver must say they are picking up for Baylor Logistics.**  
**\*\*Carrier must provide: In/Out times at both the Shipper & Consignee, tractor & trailer #, Driver Name and Phone number, BOL # and POD.**  
**\*\*Accessorial charges (including but not limited to labor, detention, and/or layover charges) must be authorized and approved prior to or at time of occurrence. Baylor Logistics will not reimburse any accessorial charges that are not pre-approved.**  
**\*\*Detention times (in/out times) must be clearly noted on Bill of Lading with signature from shipper/ consignee. You must have cleared the gate and checked in by the appointment time to have detention approved.**  
**\*\*Carrier agrees to indemnify, defend, and hold harmless, Baylor Logistics and its customers for losses, claims, penalties and damages caused by carrier.**  
**\*\*Carrier shall not re-broker, sub-broker, sub-contract, interline, assign, or warehouse any shipments hereunder without the prior written consent of Baylor Logistics. Failure to comply will result in non-payment of freight charges. In addition, Carrier assumes liability for any claims, loss, damage, expense, or liability, including reasonable attorney's fees, arising from non-compliance**  
**\*\*Carrier will be responsible for any down-time charges or fees due to late delivery. Carrier must call Baylor Logistics if load is going to be late or**

(Continued On Next Page)

Carrier Signature \_\_\_\_\_

Date \_\_\_\_/\_\_\_\_/\_\_\_\_  
M D

Send Carrier Bills to the Address Above

PRO # 15310

must appear on all Invoices



PRO # 15310

Rate Confirmation

06/12/25 10:16:33 (EST)

BAYLOR LOGISTICS, INC.  
9269 EAST SR 48  
MILAN IN 47025

F  
R  
O  
M  
  
C  
A  
R  
R  
I  
E  
R

AARON MCCARRELL

(812) 623-9230 (p)

amccarrell@baylortrucking.com

BRZ

(708) 303-5150 (p)

(708) 303-5150 (f)

MC # 86875

Truck #

DOT 3119062

Trailer # N/A

Driver

Cell #

in danger of being late.

**\*\*All accidents, thefts, or any OSD issue must be reported to Baylor Logistics immediately and not later than 24 hours after the occurrence.**

**\*\*Drivers are responsible for securing freight, ensuring the seal# is listed on the shipper BOL, and that the consignee(s) notes the seal was intact upon delivery.**

**\*\*Unless otherwise specified, this is a Truckload Shipment. Carrier must use a dedicated trailer.**

**\*\*By executing this Rate Confirmation, the Carrier hereby covenants and agrees that the driver has enough available hours of service to pick-up and complete delivery of the tendered shipment within the time-frames dictated by Baylor Logistics and/or its customer, without violating the FMCSA hours of service regulations.**

**\*\*Carrier waives all rights to any claim for a lien on the shipment.**

**\*\*Carrier agrees that, under no circumstance, will they seek payment from the shipper or consignee.**

**\*\*If Carrier cannot complete shipment as agreed, Baylor Logistics may take whatever steps necessary to have such shipment completed, with Carrier responsible for any additional costs incurred by Baylor Logistics in doing so.**

**\*\*Carrier must provide driver information and driver must accept Macropoint tracking. Failure to accept tracking throughout the shipment, including any trailer returns, will result in \$250 fine. If tracking is not completed, detention and layover will be denied.**

**\*\*All POWER ONLY moves must be hauled on Baylor trailers unless otherwise specified in writing! Late deliveries will result in \$300 fine.**

**\*\*Roundtrip loads that require returned trailer - Trailer must be returned within 3 days. Failure to do so will result in fine of \$250 per day.**

**RETURN TRAILERS MUST BE SENT TO BAYLOR LOGISTICS BEFORE LEAVING**

**THE CONSIGNEE! FAILURE TO DO SO WILL RESULT IN \$250.00 fine.**

**POD's must be submitted within 24 hours. \$100 fine per day after 24hr period.**

**Lumpers must be reported with receipt within 72 hours. Failure will result in non reimbursement. No exceptions. Baylor Logistics is 24/7 operation.**

**\*\*Email all freight bills to: ORDERS@BAYLORLOGISTICS.COM**

**\*\*Freight bills should include: invoice, signed rate confirmation, signed BOL, POD and receipts for any changes incurred. Must include assessorial on invoice in order to receive full payment.**

Carrier Signature \_\_\_\_\_

Date \_\_\_\_\_ / \_\_\_\_\_ / \_\_\_\_\_  
M D

Send Carrier Bills to the Address Above

PRO # 15310

must appear on all Invoices

# BILL OF LADING

86491311



Ship-To: 40438

WALMART HOPKINSVILLE DC 6066

696 CRENSHAW BLVD

HOPKINSVILLE KY 42240

USA

Phone:

Ship-Pt:

PLANT 2400 WHOLESALE

3201 WEST CLARK STREET

CHAMPAIGN IL 61821

Carrier:

CPU / Collect

USA

|                 | Number     | Date       |
|-----------------|------------|------------|
| Bill of Lading: | 86491311   | 06/09/2025 |
| Sales Order:    | 1251697    | 06/08/2025 |
| Purchase Order: | 2233401174 | 06/08/2025 |
| Release:        |            |            |

Pick Up Date/Time: 06/12/2025 00:00:00

Delivery Date/Time: 06/12/2025 00:00:00

Carrier Reference: 39568771

Carrier: CPU / Collect

Shipping Point: 24PT PLANT 2400 WHOLESALE

Delivery: FB3

Seal Number: 00045804

Trailer Number: BAYLOR F166

Tractor Number: BAYLOR

TRUCKING

| Line Item# | Description<br>Material Code/Customer Material Code   | Quantity<br>Ordered | Quantity<br>Shipped | Gross<br>Weight |
|------------|---|---------------------|---------------------|-----------------|
| 10         | Great Value PDW 128oz 6/C 28/P IGPS<br>608946 078742351926<br>Purchase order no. 4500347466 | 784 CS              | 784 CS              | 42,336 LB       |
| 20         | IGPS PALLET SALES<br>603957<br>Purchase order no. 4500347466                                | 28 EA               | 28 EA               | 1,064 LB        |

TOTAL CASES: 784 CS

TOTAL WEIGHT: 42,336 LB

TOTAL GROSS WEIGHT(INCL PAL): 43,400 LB

EMPTY TRL #

## Shipping Instructions

Turn Pallets

Drop & Hook Trailer - Ready @ 06-12-25 10:35

|                               |   |                     |              |
|-------------------------------|---|---------------------|--------------|
| Pallet Quantity Shipped<br>28 | Pallet Quantity Returned                      | LocationDropped     | Date Shipped |
| Shipper Signature             | Carrier Signature<br><i>R. M. [Signature]</i> | Consignee Signature |              |

**TRAILER INSPECTION**  
THIS TRAILER HAS BEEN SWEPT, INSPECTED FOR EVIDENCE OF PESTS, LEAKAGE, ODOR  
AND IS OK TO SHIP.

MF24BR1

SIGNED BY

06/12/2025 10:24:47 CST

DATE

**ACCOUNT FOR  
PALLETS**





|               |                |          |      |
|---------------|----------------|----------|------|
| Equip ID      | 166            | Status   | IN   |
| Equip Arrival | 06/12/25 23:16 | Temp1    |      |
| Carrier       | BYLR           | Temp2    |      |
| Seal          | 00045804       | Temp3    |      |
| Reseal        |                | Fuel Lvl |      |
| DoorZone      | G              | Dept     | SSTK |
| Del Date      | 06/12/25 00:00 | Type     | 53   |

I have read and understand the posted copy of WalMart's  
Appointment Drop Rules and Regulations

Driver Signature



Delivery# 33909060

DC 6066



**Dispatch Team BRZ** <dispatch@rtbrz.com>

to Baylor, Phil ▾

Greetings team,

The trailer is dropped at the Walmart in KY. Please check the attached papers and let us know if we are good.

Thank you!

\*\*\*

2 Attachments • Scanned by Gmail ⓘ

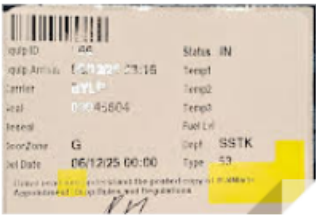
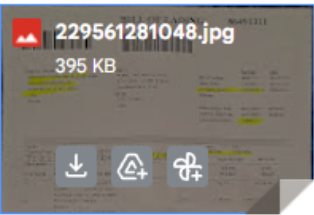

**Baylor Logistics**

to me, Baylor, Phil ▾

Good to go.

\*\*\*

- ↩ Reply
- ↩ Reply all
- ➡ Forward