



INVOICE

BILL TO:

NOLAN TRANSPORTATION GROUP LLC
400 NORTHRIDGE RD STE 1000
ATLANTA, GA 30350

INVOICE DATE: 06/11/2025**INVOICE #:** R95251**TERMS:** NET 30**DUE DATE:** 07/11/2025

DATE	CUSTOMER REF#	ORIGIN - DESTINATION	QUANTITY	RATE	AMOUNT
06/10/2023		600 A F G Rd, Church Hill, TN 37642, USA - 2140 E Elwin Rd, Decatur, IL 62521, USA			
		Freight Income	1	\$1,350.00	\$1,350.00

TOTAL

\$1,350.00

PLEASE NOTE

The right to payment under this invoice has been assigned to Compass payment Solutions LLC (CFS) and all payments hereunder are to be directed to the assignee at the address noted below.

Remittances to other than CFS do not constitute payment of this invoice. CFS must be given notification of any claims, agreements or merchandise returns which would affect the payment of all or part of this Invoice on the due date.

COMPASS FUNDING SOLUTIONS LLC

P.O.BOX 205154

DALLAS, TX 75320-5154

Tel: 844-899-8092

Nolan Transportation Group, LLC

CARRIER CONFIRMATION: NTG LOAD # 8582504

CARRIER SALES REP: GRADY EDWARDS

AFTER HOURS & WEEKEND:

P: (854) 800-6029 Ext 1464

P: (470) 964-2024

E: GRADY.EDWARDS@NTGFREIGHT.COM

E:

CARRIER ZIGI FREIGHT INC (MC# 944686)

OFFICE:

CHARGES: \$1,350.00 LINE HAUL

BOOKED WITH: kelly

\$1,350.00 TOTAL

PHONE: +1(630)485-7370

FAX: (000)-000-0000

EQUIPMENT REQUIRED: VAN 53x102x110

REFERENCE NUMBERS: PO #: 3156991

CARRIER TERMS AND CONDITIONS CONTINUED: /////FAX BACK THIS CONFIRMATION SIGNED & COMPLETED TO FAX # LOCATED ON BOTTOM RIGHT OF THIS CONFIRMATION. FOR DISPATCH, DRIVER MUST CALL NTG TO ACTIVATE PICK UP# ///// SHOULD A PROBLEM OR CHANGE ARISE AT ANY TIME, NOTIFY NTG IMMEDIATELY, 24/7. RATE IS FOR EXCLUSIVE TRUCK ONLY UNLESS STATED IN WRITING. ALL FREIGHT TRAILERS MUST BE 10 YEARS OR NEWER. DO NOT SIGN FOR DAMAGED GOODS. NTG IS NOT RESPONSIBLE FOR OVERWEIGHT/GROSS TRAILERS AFTER DRIVER HAS LEFT THE SHIPPER. IT IS CARRIER'S RESPONSIBILITY TO CONFIRM OR MAKE ANY NECESSARY APPOINTMENTS 24 HOURS IN ADVANCE, AND CONFIRM DELIVERY ADDRESS ON BILLS. IF DIFFERENT, CALL BOOKING OFFICE IMMEDIATELY FOR APPROVAL. ANY APPROVED CHANGES OR CHARGES MUST BE NOTED ON A NEW RATE CONFIRMATION SUPPLIED BY NTG. ALL LUMPERS AND/OR ASSESSORIAL FEES MUST BE PREAPPROVED BY NTG THROUGH A NEW RATE CONFIRMATION AND AN ORIGINAL RECEIPT SENT IN WITH CARRIER'S INVOICE IN ORDER TO BE REIMBURSED. DRIVER ASSIST AND FUEL SURCHARGE IS INCLUDED IN RATE. CARRIER REPRESENTS THERE ARE NO EXCLUSIONS IN THEIR INSURANCE POLICY THAT WOULD APPLY TO THE FREIGHT BEING TRANSPORTED. NTG DOES NOT ADVANCE FUNDS FOR ANY REASON. CARRIER SHALL COMPLY WITH ALL APPLICABLE FEDERAL, STATE, AND LOCAL LAWS AND REGULATIONS, AS WELL AS ALL ELD COMPLIANCE REGULATIONS, CONCERNING THE TRANSACTIONS CONTEMPLATED BY THIS AGREEMENT. THIS CONFIRMATION MUST BE SIGNED BY CARRIER AND RECEIVED BACK BY OUR BOOKING OFFICE FOR PAYMENT.

STOP: 1 of 1

PICK-UP 6/10/2025 APPT: 14:00 CARDINAL GLASS 600 AFG ROAD CHURCH HILL, TN 37642 CONTACT SHIPMENT DESCRIPTION Pallets 43000LBS PICKUP DESCRIPTION DRIVER MUST HAVE 5-6 ETRAC STRAPS TO BE LOADED	DELIVER 6/11/2025 Hours: 08:00-18:00 FCFS FUYAO GLASS 2140 EAST ELWIN ROAD DECATUR, IL 62521 CONTACT SHIPMENT DESCRIPTION Pallets 43000LBS DELIVER DESCRIPTION
--	--

Double Brokering this load will cause this contract to become Null & Void. Double Brokering is strictly prohibited!

Signature _____ Position _____ Date _____

Carrier Signature _____ Position _____ Date _____

Driver Name _____ Driver cell _____

Tractor # _____ Trailer# _____

By doing business with NTG you fully agree with NTG terms & conditions listed in the NTG broker agreement, carrier packet, and terms and conditions document located at www.terms.ntgfreight.com.

NTG LOAD # 8582504 MUST BE INCLUDED ON YOUR INVOICE WITH A COPY OF THE P.O.D! Invoices will not be paid without a P.O.D!

SEND ALL INVOICES and PODS TO: 400 Northridge, Suite 1000, Atlanta, GA 30350, POD@NTGFREIGHT.COM, or Fax to 678-569-1059.

WANT TO GET PAID FASTER? NTG's exclusive carrier payment program offers permanent Net-1 & Net-2 day terms for a nominal fee. Learn more by contacting your Carrier Sales Representative or visiting www.NTGfreight.com/Carriers. Broker agreement & rate confirmation must be completed, signed, and on file for payment on this load. If CARRIER cannot supply NTG with the original proof of delivery, NTG reserves the right to obtain a proof of delivery, withhold all payments to CARRIER indefinitely and charge CARRIER a \$50.00 fee.

400 Northridge, Suite 1000, Atlanta, GA 30350

Find Loads, Book Loads, Get Paid Fast.

beon Carrier

Beon Carrier gives you visibility and control of your business. Take advantage of enhanced load board features, rate visibility, bid and book options, real-time 1 Day and 2 Day payments and document management - all in one place!

Find Loads Hassle-free

Leverage lane preferences in Beon Carrier to receive optimized load options. With expanded equipment availabilities, carriers have access to a wide range of load preference selections.

Submit Bids & Book Loads

With Beon Carrier, you can view all relevant load details, such as loading hours, appointment times and weight information. Then, submit a bid on the load you want and book it with a single click.

Easy Tender Acceptance

Beon Carrier makes it simple to manage your available tenders. Easily accept or decline freight tenders with the click of a button. For shipments specifically matched for you, simply accept, decline or submit a counteroffer from the tender section within Beon Carrier.

Get Paid Fast

Get paid faster with Beon Carrier – use our 1 Day and 2 Day Payment options that deposit cash directly into your checking account. Access load payment status and receive 24/7 support for any payment inquiries.

Manage Documents with Ease

Easily manage loads within Beon Carrier by uploading a picture of shipment documents. With this feature, your shipments and accessorials will be processed quickly.



Beon Carrier Web Portal

LOG IN TODAY

Don't have an account? **Register** to get started!

REDACTED RATE CON: LOGIN OR CREATE A BEON CARRIER
ACCOUNT TO ACCESS LOAD DETAILS

Nolan Transportation Group Rate Confirmation: **Load # 8582504**

Carrier Sales Rep: GRADY EDWARDS P: (854) 800-6029 E: GRADY.EDWARDS@NTGFREIGHT.COM		After Hours Contact P: (470) 964-2024	
General Information # Of Stops: 2 BL#:	Equipment: 53FT Dry Van # Of PALLETS: 0 CTR#:	Commodity: Auto Parts Packaging Type: PALLETS MBOL#:	Total Weight (lbs): 43000 Reference #s: [REDACTED] Load Requirements: High Value, High Risk

Origin Stop 1: [REDACTED] Church Hill, TN 37642, USA *All details are exclusive to stop 1	Ship Date: 06/10/25 Apt. Time: 14:00 Quantity: 0 Weight (lbs): 0 Pickup #: Appt #: Stop Requirements: Instructions: DRIVER MUST HAVE 5-6 ETRAC STRAPS TO BE LOADED
Destination Stop 2: [REDACTED] Decatur, IL 62521, USA Business Hours: 08:00 - 18:00 *All details are exclusive to stop 2	Delivery Date: 06/11/25 Apt. Time: FCFS (see business hours) Quantity: 0 Weight (lbs): 0 Delivery #: Appt #: Stop Requirements: Instructions:

Carrier Info ZIGI FREIGHT INC (MC# 944686, DOT# 2828543) Dispatcher: kelly Phone: (630) 485-7370 Email: kelly@ROYAL3INC.COM Truck: 111 Trailer: 222	Rate Details \$1350.00 Line Haul \$1350.00 Total
--	---

CARRIER TERMS AND CONDITIONS CONTINUED: //FAX BACK THIS CONFIRMATION SIGNED & COMPLETED TO FAX # LOCATED ON BOTTOM RIGHT OF THIS CONFIRMATION.FOR DISPATCH, DRIVER MUST CALL NTG TO ACTIVATE PICK UP# //SHOULD A PROBLEM OR CHANGE ARISE AT ANY TIME, NOTIFY NTG IMMEDIATELY, 24 / 7.RATE IS FOR EXCLUSIVE TRUCK ONLY UNLESS STATED IN WRITING.ALL FREIGHT TRAILERS MUST BE 10 YEARS OR NEWER.DO NOT SIGN FOR DAMAGED GOODS. NTG IS NOT RESPONSIBLE FOR OVERWEIGHT/ GROSS TRAILERS AFTER DRIVER HAS LEFT THE SHIPPER.IT IS CARRIER'S RESPONSIBILITY TO CONFIRM OR MAKE ANY NECESSARY APPOINTMENTS 24 HOURS IN ADVANCE, AND CONFIRM DELIVERY ADDRESS ON BILLS. IF DIFFERENT,CALL BOOKING OFFICE IMMEDIATELY FOR APPROVAL.ANY APPROVED CHANGES OR CHARGES MUST BE NOTED ON A NEW RATE CONFIRMATION SUPPLIED BY NTG.ALL LUMPERS AND / OR ACCESSORIAL FEES MUST BE PREAPPROVED BY NTG THROUGH A NEW RATE CONFIRMATION AND AN ORIGINAL RECEIPT SENT IN WITH CARRIER'S INVOICE IN ORDER TO BE REIMBURSED.DRIVER ASSIST AND FUEL SURCHARGE IS INCLUDED IN RATE.CARRIER REPRESENTS THERE ARE NO EXCLUSIONS IN THEIR INSURANCE POLICY THAT WOULD APPLY TO THE FREIGHT BEING TRANSPORTED. NTG DOES NOT ADVANCE FUNDS FOR ANY REASON.CARRIER SHALL COMPLY WITH ALL APPLICABLE FEDERAL, STATE, AND LOCAL LAWS AND REGULATIONS, AS WELL AS ALL ELD COMPLIANCE REGULATIONS,CONCERNING THE TRANSACTIONS CONTEMPLATED BY THIS AGREEMENT.THIS CONFIRMATION MUST BE SIGNED BY CARRIER AND RECEIVED BACK BY OURBOOKING OFFICE FOR PAYMENT.

ALL ACCESSORIALS MUST BE REQUESTED, WITH ALL RECEIPTS UPLOADED WITHIN 48 HOURS OF DELIVERY

Double Brokering this load will cause this contract to become Null &Void. Double Brokering is strictly prohibited!

Signature _____ Position _____ Date _____
Carrier Signature *Kelly Ivanovic* _____ Position _____ Date _____
Driver Name _____ Driver Cell _____
Tractor # _____ Trailer# _____

By doing business with NTG you fully agree with the terms and conditions listed herein and the terms and conditions listed in the
NTG Broker-Carrier Agreement.

NTG LOAD # 8582504 must be included on your invoice with a copy of the POD or the invoice will not be paid

SEND ALL INVOICES and PODS TO: 244 Perimeter Center Pkwy NE Fourth Floor, Atlanta, GA 30346 POD@NTGFREIGHT.COM, or Fax to 678-569-1059. **WANT TO GET PAID FASTER?** NTG's exclusive carrier payment program offers permanent Net-1 & Net-2 day terms for a nominal fee. Learn more by contacting your carrier Carrier Sales Representative or visiting <http://www.NTGFreight.com/Carriers> . Broker agreement & rate confirmation must be completed, signed, and on file for payment on this load. \$200.00 will be deducted from the rate is the POD not received within 48 hours of scheduled delivery, or if this rate confirmation is used as a POD.

244 Perimeter Center Pkwy NE Fourth Floor, Atlanta, GA 30346

Find Loads, Book Loads, Get Paid Fast.

beon Carrier

Beon Carrier gives you visibility and control of your business. Take advantage of enhanced load board features, rate visibility, bid and book options, real-time 1 Day and 2 Day payments and document management - all in one place!

Find Loads Hassle-free

Leverage lane preferences in Beon Carrier to receive optimized load options. With expanded equipment availabilities, carriers have access to a wide range of load preference selections.

Submit Bids & Book Loads

With Beon Carrier, you can view all relevant load details, such as loading hours, appointment times and weight information. Then, submit a bid on the load you want and book it with a single click.

Easy Tender Acceptance

Beon Carrier makes it simple to manage your available tenders. Easily accept or decline freight tenders with the click of a button. For shipments specifically matched for you, simply accept, decline or submit a counteroffer from the tender section within Beon Carrier.

Get Paid Fast

Get paid faster with Beon Carrier – use our 1 Day and 2 Day Payment options that deposit cash directly into your checking account. Access load payment status and receive 24/7 support for any payment inquiries.

Manage Documents with Ease

Easily manage loads within Beon Carrier by uploading a picture of shipment documents. With this feature, your shipments and accessorials will be processed quickly.

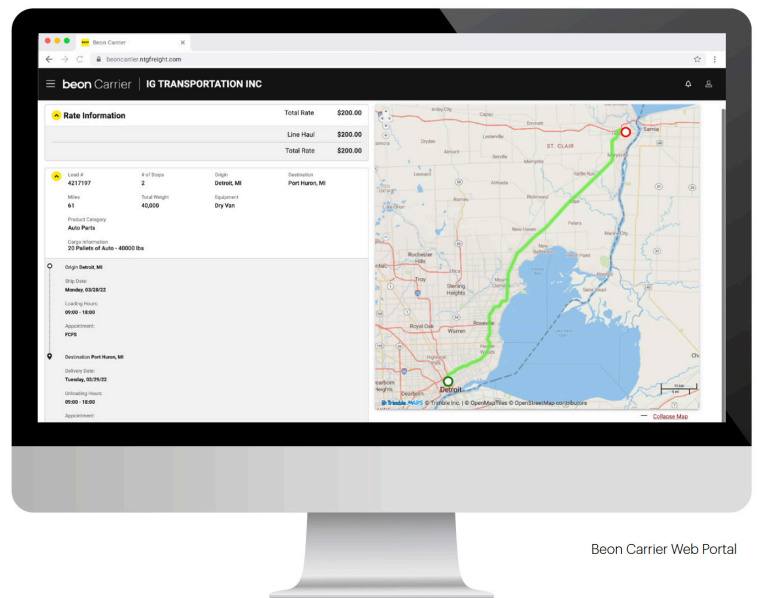

LOG IN TODAY

Don't have an account? [Register](#) to get started!



Scan the QR Code to
Download the Beon
Carrier mobile app or
[Click Here](#)

Date: 06/10/25

Load #: 3156991

BILL OF LADING

Page: 1 of 1

SHIP FROM

Name: Cardinal FG - Greenland
Address: 600 Cardinal Way Road
City/State/Zip: Church Hill TN 37642
SID#:

Bill of Lading Number: 47-47825



CARRIER NAME: 10472064 Fuyao Glass Illinois Inc

Trailer number: W97038
Seal number(s):

SHIP TO

Name: Fuyao Glass Illinois Inc Location #: 10472064
Address: 2768 E Elwin Road

City/State/Zip: Decatur IL 62521
CID#:

ETA: 16:24:00

SCAC:
Pro Number:

Freight Charge Terms: (freight charges are prepaid unless marked otherwise)

Prepaid _____ Collect ☒ 3rd Party _____

Booking Number:

SPECIAL INSTRUCTIONS:

MZ025365 - 24 T/L'S CPU CPU 6/9 (8) 6/10 (8) 6/11 (8)
MZ025365 - CPU

CUSTOMER ORDER INFORMATION

CUSTOMER ORDER NUMBER	# Racks	WEIGHT	PALLET (CIRCLE ONE)		ADDITIONAL SHIPPER INFO
MZ025365	1,354 EA	7	44153.17 LB	Y N	
				Y N	
				Y N	
				Y N	
				Y N	
GRAND TOTAL	7	44153.17			

CARRIER INFORMATION

HANDLING UNIT		RACK		WEIGHT	H.M. (X)	COMMODITY DESCRIPTION <small>Commodities requiring special or additional care or attention in handling or stowing must be so marked and packaged as to ensure safe transportation with ordinary care. see Section 2(e) of NMFC 360</small>	LTL ONLY	
QTY	TYPE	QTY	TYPE				NMFC #	CLASS
1354.00	EA	7	FS80	44153.17 LB		Monolithic Glass	86700	000
1,354.00		7		44,153.17		GRAND TOTAL		

Where the rate is dependent on value, shippers are required to state specifically in writing the agreed or declared value of the property as follows:

*The agreed or declared value of the property is specifically stated by the shipper to be not exceeding

_____ per _____.

COD Amount: \$ _____

Fee Terms: Collect: ☒ Prepaid: ☐Customer check acceptable: ☐

NOTE Liability Limitation for loss or damage in this shipment may be applicable. See 49 U.S.C. § 14706(c)(1)(A) and (B).

RECEIVED, subject to individually determined rates or contracts that have been agreed upon in writing between the carrier and shipper, if applicable.

The carrier shall not make delivery of this shipment without payment of freight and all other lawful charges.

Signature _____

Shipper

SHIPPER SIGNATURE / DATE

This is to certify that the above named materials are properly classified, described, packaged, marked, and labeled, and are in proper condition for transportation according to the applicable regulations of the DOT.

Danish R
Signature

6-11-25

Trailer Loaded:

- ☐ By Shipper
☐ By Driver

Freight Counted:

- ☐ By Shipper
☐ By Driver/pallets said to contain
☐ By Driver/Pieces

CARRIER SIGNATURE / PICKUP DATE

Carrier acknowledges receipt of packages and required placards. Carrier certifies emergency response information was made available and/or carrier has the DOT emergency response guidebook or equivalent documentation in the vehicle.

Property described above is received in good order, except as noted

Signature _____

173731