



INVOICE

BILL TO:

NOLAN TRANSPORTATION GROUP LLC
400 NORTHRIDGE RD STE 1000
ATLANTA, GA 30350

INVOICE DATE: 06/04/2025**INVOICE #:** B93784**TERMS:** NET 30**DUE DATE:** 07/04/2025

DATE	CUSTOMER REF#	ORIGIN - DESTINATION	QUANTITY	RATE	AMOUNT
06/02/2025		2849 River Road, Council Bluffs, IA 51501, USA - 1002 Kionic Drive, Elkton, MD 21921, USA			
		Freight Income	1	\$2,300.00	\$2,300.00

TOTAL

\$2,300.00

PLEASE NOTE

The right to payment under this invoice has been assigned to Compass payment Solutions LLC (CFS)
and all payments hereunder are to be directed to the assignee at the address noted below.

Remittances to other than CFS do not constitute payment of this invoice. CFS must be given
notification of any claims, agreements or merchandise returns which would affect the payment
of all or part of this Invoice on the due date.

COMPASS FUNDING SOLUTIONS LLC**P.O.BOX 205154****DALLAS, TX 75320-5154****Tel: 844-899-8092**

Nolan Transportation Group Rate Confirmation: **Load # 8546273**

Carrier Sales Rep: GRADY EDWARDS
P: (854) 800-6029
E: GRADY.EDWARDS@NTGFREIGHT.COM

After Hours Contact
P: (470) 964-2024

General Information	Equipment: 53FT Dry Van	Commodity: Chemicals	Total Weight (lbs): 43000
# Of Stops: 2	# Of PALLETS: 22	Packaging Type: PALLETS	Reference #s: PO #: 763925
BL#: 218533	CTR#:	MBOL#:	Load Requirements:

Origin Stop 1:

Highline Warren - COUNCIL BLUFFS
2849 River Road,
Council Bluffs,IA 51501,USA
***All details are exclusive to stop 1**

Ship Date: 06/02/25 **Apt. Time:** 15:00 **Quantity:** 24 **Weight (lbs):** 43000
Pickup #: 32791
Appt #: **Stop Requirements:**
Instructions: ACCURATE DRIVER/TRUCK/TRAILER INFO. REQUIRED 1 HR PRIOR TO PICKUP TO BE ELIGIBLE FOR DETENTION. DRIVER MUST CONFIRM FREIGHT IS PROPERLY PACKAGED/SECURED WITH 1 STRAP/LOAD BAR. CARRIER LIABLE FOR RE-WORKING FEES/DAMAGES. MISSED APPOINTMENT SUBJECT TO \$250 RATE REDUCTION. MACROPOINT TRACKING REQUIRED. NTG MUST BE NOTIFIED BY EMAIL 30 MINUTES PRIOR TO DETENTION AT SHIPPER OR IT WILL BE DENIED. DRIVER'S IN AND OUT TIMES MUST BE NOTED ON BOL WITH SEPARATE SHIPPER'S SIGNATURE.

Destination Stop 2:

Highline Warren
1002 Konica Drive,
Elkton,MD 21921,USA
***All details are exclusive to stop 2**

Delivery Date: 06/04/25 **Apt. Time:** 12:00 **Quantity:** 0 **Weight (lbs):** 0
Delivery #:
Appt #: **Stop Requirements:**
Instructions: NTG MUST BE NOTIFIED IMMEDIATELY OF LUMPER FEES. LUMPER RECEIPT AND POD MUST BE SENT TO NTG UPON DELIVERY OR FEE WILL GO AGAINST THE CARRIER. MISSED APPOINTMENT SUBJECT TO \$250 RATE REDUCTION. NTG MUST BE NOTIFIED BY EMAIL 30 MINUTES PRIOR TO DETENTION AT RECEIVER OR IT WILL BE DENIED. DRIVER'S IN AND OUT TIMES MUST BE NOTED ON BOL WITH SEPARATE RECEIVER'S SIGNATURE.

Carrier Info

RIKI TRANSPORTATION INC (MC# 86875, DOT# 3119062)
Dispatcher: smith **Phone:** (708) 303-5150
Email: smith@rtbrz.com
Driver Name: driver **Driver Phone:** +1 (928) 510-9497
Truck: 828 **Trailer:** W94949

Rate Details

\$2300.00	Line Haul
\$2300.00	Total

CARRIER TERMS AND CONDITIONS CONTINUED: //FAX BACK THIS CONFIRMATION SIGNED & COMPLETED TO FAX # LOCATED ON BOTTOM RIGHT OF THIS CONFIRMATION.FOR DISPATCH, DRIVER MUST CALL NTG TO ACTIVATE PICK UP# //SHOULD A PROBLEM OR CHANGE ARISE AT ANY TIME, NOTIFY NTG IMMEDIATELY, 24 / 7.RATE IS FOR EXCLUSIVE TRUCK ONLY UNLESS STATED IN WRITING.ALL FREIGHT TRAILERS MUST BE 10 YEARS OR NEWER.DO NOT SIGN FOR DAMAGED GOODS. NTG IS NOT RESPONSIBLE FOR OVERWEIGHT/ GROSS TRAILERS AFTER DRIVER HAS LEFT THE SHIPPER.IT IS CARRIER'S RESPONSIBILITY TO CONFIRM OR MAKE ANY NECESSARY APPOINTMENTS 24 HOURS IN ADVANCE, AND CONFIRM DELIVERY ADDRESS ON BILLS. IF DIFFERENT,CALL BOOKING OFFICE IMMEDIATELY FOR APPROVAL.ANY APPROVED CHANGES OR CHARGES MUST BE NOTED ON A NEW RATE CONFIRMATION SUPPLIED BY NTG.ALL LUMPERS AND / OR ACCESSORIAL FEES MUST BE PREAPPROVED BY NTG THROUGH A NEW RATE CONFIRMATION AND AN ORIGINAL RECEIPT SENT IN WITH CARRIER'S INVOICE IN ORDER TO BE REIMBURSED.DRIVER ASSIST AND FUEL SURCHARGE IS INCLUDED IN RATE.CARRIER REPRESENTS THERE ARE NO EXCLUSIONS IN THEIR INSURANCE POLICY THAT WOULD APPLY TO THE FREIGHT BEING TRANSPORTED. NTG DOES NOT ADVANCE FUNDS FOR ANY REASON.CARRIER SHALL COMPLY WITH ALL APPLICABLE FEDERAL, STATE, AND LOCAL LAWS AND REGULATIONS, AS WELL AS ALL ELD COMPLIANCE REGULATIONS,CONCERNING THE TRANSACTIONS CONTEMPLATED BY THIS AGREEMENT.THIS CONFIRMATION MUST BE SIGNED BY CARRIER AND RECEIVED BACK BY OURBOOKING OFFICE FOR PAYMENT.

ALL ACCESSORIALS MUST BE REQUESTED, WITH ALL RECEIPTS UPLOADED WITHIN 48 HOURS OF DELIVERY

Double Brokering this load will cause this contract to become Null &Void. Double Brokering is strictly prohibited!

Signature_____ Position_____ Date_____

Carrier Signature_____ Position_____ Date_____

Driver Name_____ Driver Cell_____

Tractor #_____ Trailer#_____

By doing business with NTG you fully agree with the terms and conditions listed herein and the terms and conditions listed in the NTG Broker-Carrier Agreement.

NTG LOAD # 8546273 must be included on your invoice with a copy of the POD or the invoice will not be paid

SEND ALL INVOICES and PODS TO: 244 Perimeter Center Pkwy NE Fourth Floor, Atlanta, GA 30346 POD@NTGFREIGHT.COM, or Fax to 678-569-1059. **WANT TO GET PAID FASTER?** NTG's exclusive carrier payment program offers permanent Net-1 & Net-2 day terms for a nominal fee. Learn more by contacting your carrier Carrier Sales Representative or visiting <http://www.NTGfreight.com/Carriers> . Broker agreement & rate confirmation must be completed, signed, and on file for payment on this load. \$200.00 will be deducted from the rate is the POD not received within 48 hours of scheduled delivery, or if this rate confirmation is used as a POD.

Find Loads, Book Loads, Get Paid Fast.

beon Carrier

Beon Carrier gives you visibility and control of your business. Take advantage of enhanced load board features, rate visibility, bid and book options, real-time 1 Day and 2 Day payments and document management - all in one place!

Find Loads Hassle-free

Leverage lane preferences in Beon Carrier to receive optimized load options. With expanded equipment availabilities, carriers have access to a wide range of load preference selections.

Submit Bids & Book Loads

With Beon Carrier, you can view all relevant load details, such as loading hours, appointment times and weight information. Then, submit a bid on the load you want and book it with a single click.

Easy Tender Acceptance

Beon Carrier makes it simple to manage your available tenders. Easily accept or decline freight tenders with the click of a button. For shipments specifically matched for you, simply accept, decline or submit a counteroffer from the tender section within Beon Carrier.

Get Paid Fast

Get paid faster with Beon Carrier – use our 1 Day and 2 Day Payment options that deposit cash directly into your checking account. Access load payment status and receive 24/7 support for any payment inquiries.

Manage Documents with Ease

Easily manage loads within Beon Carrier by uploading a picture of shipment documents. With this feature, your shipments and accessorials will be processed quickly.

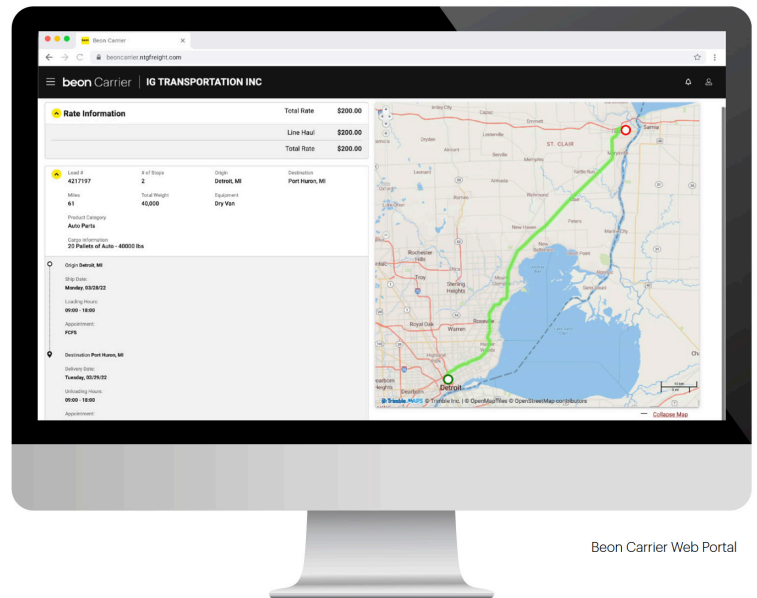

LOG IN TODAY

Don't have an account? [Register](#) to get started!



Scan the QR Code to
Download the Beon
Carrier mobile app or
[Click Here](#)

SHIP FROM:

Name: HIGHLINE WARREN LLC
Address: 2849 RIVER ROAD
City/State/Zip: COUNCIL BLUFFS, IA 51501
SID#:

Shipper Order: 763925 KM

Load Build Manifest 5165463

SHIP TO:

Name:	HIGHLINE WARREN LLC	Location #:
Address:	1002 KONICA DR	
City/State/Zip:	ELKTON, MD 21921	
CID#:		FOB:

CARRIER NAME: CUSTOMER PICK UP FRT COLLECT
Trailer number: W94949

Seal number(s): 2318800

SCAC: CPU

Pro number	Load number
1	1
2	1
3	1
4	1
5	1
6	1
7	1
8	1
9	1
10	1
11	1
12	1
13	1
14	1
15	1
16	1
17	1
18	1
19	1
20	1
21	1
22	1
23	1
24	1
25	1
26	1
27	1
28	1
29	1
30	1
31	1
32	1
33	1
34	1
35	1
36	1
37	1
38	1
39	1
40	1
41	1
42	1
43	1
44	1
45	1
46	1
47	1
48	1
49	1
50	1
51	1
52	1
53	1
54	1
55	1
56	1
57	1
58	1
59	1
60	1
61	1
62	1
63	1
64	1
65	1
66	1
67	1
68	1
69	1
70	1
71	1
72	1
73	1
74	1
75	1
76	1
77	1
78	1
79	1
80	1
81	1
82	1
83	1
84	1
85	1
86	1
87	1
88	1
89	1
90	1
91	1
92	1
93	1
94	1
95	1
96	1
97	1
98	1
99	1
100	1

Name: HIGHLINE WARREN LLC
Address: 1002 KONICA DR

City/State/Zip: ELKTON, MD 21921

SPECIAL INSTRUCTIONS:

Freight Charge Terms: (freight charges are prepaid unless marked otherwise)

Prepaid _____ Collect XXXXXX 3rd Party _____

☒ Master bill of Lading; with attached underlying Bills of Lading
(check box)
EMERGENCY RESPONSE # 1-800-424-9300 (Chemtrec)

CUSTOMER ORDER INFORMATION

CUSTOMER ORDER INFORMATION									
CUSTOMER ORDER NUMBER	# PKGS	WEIGHT LBS	PALLET/ SLIP (CIRCLE ONE)		Must Deliver By Date	5-Digit Destination Number	4-Digit PO Type Number	5-Digit Dept. Number	Additional Shipper Info
218533	2394	37825	Y	N					763925 KM
Appt 06/02/25 15.00			Y	N					
Arr 06/02/25 10.52			Y	N					
Dep 06/02/25 14.05			Y	N					
			Y	N					
			Y	N					
			Y	N					
			Y	N					
			Y	N					
GRAND TOTAL	2394	37825	Y	N					

CARRIER INFORMATION

[illegible]

Where their rate is dependent on value, shippers are required to state specifically in writing the agreed or declared value of the property as follows:

*The agreed or declared value of the property is specifically stated by the shipper to be not exceeding

COD Amount: \$ _____

Fee Terms: Collect: ☐ Prepaid: ☐

Customer check acceptable: ☐

NOTE Liability Limitation for loss or damage in this shipment may be applicable. See 49 U.S. C. 14706(c)(1)(A) and (B).

RECEIVED, subject to individually determined rates or contracts that have been agreed upon in writing between the carrier and shipper, if applicable, otherwise to the rates, classifications and rules that have been established by the carrier and are available to the shipper, on request, and to all applicable state and federal regulations.

The carrier shall not make delivery of this shipment without payment of freight and all other lawful charges.

Shipper Signature

SHIPPER SIGNATURE/DATE

This is to certify that the above named materials are properly described, packaged, marked and labeled, and are in proper condition for transportation according to the applicable regulations of the DOT.

TROY ZEISING 06/02/25

Trailer Loaded:

☒ By Shipper☐ By Driver

Freight Counted:

☐ By Shipper☒ By Driver/pallets said to contain☐ By Driver/Pieces

CARRIER SIGNATURE/PICKUP DATE

Carrier acknowledges receipt of packages and required placards. Carrier certifies emergency response information was made available and/or carrier has the DOT emergency response guidebook or equivalent documentation in the vehicle. Property described above is received in good order, except as noted.

TONY NAWEED

06/02/25