



INVOICE

BILL TO:

NOLAN TRANSPORTATION GROUP LLC
400 NORTHRIDGE RD STE 1000
ATLANTA, GA 30350

INVOICE DATE: 05/05/2025**INVOICE #:** R89086**TERMS:** NET 30**DUE DATE:** 06/05/2025

DATE	CUSTOMER REF#	ORIGIN - DESTINATION	QUANTITY	RATE	AMOUNT
05/01/2025		5800 West 51st Street, Chicago, IL 60638, USA - 3400 West 1st Avenue, Eugene, OR 97402, USA			
		Freight Income	1	\$3,700.00	\$3,700.00

TOTAL

\$3,700.00

PLEASE NOTE

The right to payment under this invoice has been assigned to Compass payment Solutions LLC (CFS) and all payments hereunder are to be directed to the assignee at the address noted below.

Remittances to other than CFS do not constitute payment of this invoice. CFS must be given notification of any claims, agreements or merchandise returns which would affect the payment of all or part of this Invoice on the due date.

COMPASS FUNDING SOLUTIONS LLC

P.O.BOX 205154

DALLAS, TX 75320-5154

Tel: 844-899-8092

Nolan Transportation Group Rate Confirmation: **Load # 8479414**

Carrier Sales Rep: GRADY EDWARDS
P: (854) 800-6029
E: GRADY.EDWARDS@NTGFREIGHT.COM

After Hours Contact
P: (470) 964-2024

General Information	Equipment: 53FT Dry Van	Commodity: General Freight	Total Weight (lbs): 45000
# Of Stops: 2	# Of PALLETS: 54	Packaging Type: PALLETS	Reference #s: PO #: U303063987
BL#: 5510117205	CTR#:	MBOL#:	Load Requirements: Food Grade Trailer

Origin Stop 1:

US CP Hood Container Corp
5800 West 51st Street,
Chicago,IL 60638,USA

***All details are exclusive to stop 1**

Ship Date: 05/01/25 **Apt. Time:** 11:00 **Quantity:** 54 **Weight (lbs):** 45000

Pickup #: 26884813

Appt #: 26884813

Stop Requirements:

Instructions: Keep the trailer sealed. Breaking the seal without NTG's written consent may result in a claim..

GPS COMPLIANCE REQUIRED FOR ACCESSORIALS—MUST BE ACCEPTED PRIOR TO PICKUP ARRIVAL & KEPT THROUGH TRANSIT. NTG MUST BE NOTIFIED AT 1.5 HOUR MARK OF WAIT TIME AND POD MUST BE SUBMITTED WITHIN 48 HRS FOR APPROVAL. IN/OUT TIMES MUST BE INCLUDED ON POD. \$40 / HOUR FOR DETENTION IF ABOVE FOLLOWED AND ONTIME ARRIVAL HIT (CAPPED AT \$250)..

Destination Stop 2:

Bi-Mart Corp
3400 West 1st Avenue,
Eugene,OR 97402,USA

***All details are exclusive to stop 2**

Delivery Date: 05/05/25 **Apt. Time:** 10:00 **Quantity:** 54 **Weight (lbs):** 45000

Delivery #:

Appt #:

Stop Requirements:

Instructions: GPS COMPLIANCE REQUIRED FOR ACCESSORIALS—MUST BE ACCEPTED PRIOR TO PICKUP ARRIVAL & KEPT THROUGH TRANSIT. NTG MUST BE NOTIFIED AT 1.5 HOUR MARK OF WAIT TIME AND POD MUST BE SUBMITTED WITHIN 48 HRS FOR APPROVAL. IN/OUT TIMES MUST BE INCLUDED ON POD. \$40 / HOUR FOR DETENTION IF ABOVE FOLLOWED AND ONTIME ARRIVAL HIT (CAPPED AT \$250)

Carrier Info

ZIGI FREIGHT INC (MC# 944686, DOT# 2828543)

Dispatcher: roy

Phone: (630) 485-7370

Email: roy@royal3inc.com

Driver Name: DANIEL REED

Driver Phone: +1 (801) 520-7894

Truck: 425314

Trailer: tbd

Rate Details

\$3700.00 Line Haul

\$3700.00 Total

CARRIER TERMS AND CONDITIONS CONTINUED: //FAX BACK THIS CONFIRMATION SIGNED & COMPLETED TO FAX # LOCATED ON BOTTOM RIGHT OF THIS CONFIRMATION.FOR DISPATCH, DRIVER MUST CALL NTG TO ACTIVATE PICK UP# //SHOULD A PROBLEM OR CHANGE ARISE AT ANY TIME, NOTIFY NTG IMMEDIATELY, 24 / 7.RATE IS FOR EXCLUSIVE TRUCK ONLY UNLESS STATED IN WRITING.ALL FREIGHT TRAILERS MUST BE 10 YEARS OR NEWER.DO NOT SIGN FOR DAMAGED GOODS. NTG IS NOT RESPONSIBLE FOR OVERWEIGHT/ GROSS TRAILERS AFTER DRIVER HAS LEFT THE SHIPPER.IT IS CARRIER'S RESPONSIBILITY TO CONFIRM OR MAKE ANY NECESSARY APPOINTMENTS 24 HOURS IN ADVANCE, AND CONFIRM DELIVERY ADDRESS ON BILLS. IF DIFFERENT,CALL BOOKING OFFICE IMMEDIATELY FOR APPROVAL.ANY APPROVED CHANGES OR CHARGES MUST BE NOTED ON A NEW RATE CONFIRMATION SUPPLIED BY NTG.ALL LUMPERS AND / OR ACCESSORIAL FEES MUST BE PREAPPROVED BY NTG THROUGH A NEW RATE CONFIRMATION AND AN ORIGINAL RECEIPT SENT IN WITH CARRIER'S INVOICE IN ORDER TO BE REIMBURSED.DRIVER ASSIST AND FUEL SURCHARGE IS INCLUDED IN RATE.CARRIER REPRESENTS THERE ARE NO EXCLUSIONS IN THEIR INSURANCE POLICY THAT WOULD APPLY TO THE FREIGHT BEING TRANSPORTED. NTG DOES NOT ADVANCE FUNDS FOR ANY REASON.CARRIER SHALL COMPLY WITH ALL APPLICABLE FEDERAL, STATE, AND LOCAL LAWS AND REGULATIONS, AS WELL AS ALL ELD COMPLIANCE REGULATIONS,CONCERNING THE TRANSACTIONS CONTEMPLATED BY THIS AGREEMENT.THIS CONFIRMATION MUST BE SIGNED BY CARRIER AND RECEIVED BACK BY OURBOOKING OFFICE FOR PAYMENT.

ALL ACCESSORIALS MUST BE REQUESTED, WITH ALL RECEIPTS UPLOADED WITHIN 48 HOURS OF DELIVERY

Double Brokering this load will cause this contract to become Null &Void. Double Brokering is strictly prohibited!

Signature_____ Position_____ Date_____

Carrier Signature_____ Position_____ Date_____

Driver Name_____ Driver Cell_____

Tractor #_____ Trailer# _____

By doing business with NTG you fully agree with the terms and conditions listed herein and the terms and conditions listed in the NTG Broker-Carrier Agreement.

NTG LOAD # 8479414 must be included on your invoice with a copy of the POD or the invoice will not be paid

SEND ALL INVOICES and PODS TO: 244 Perimeter Center Pkwy NE Fourth Floor, Atlanta, GA 30346 POD@NTGFREIGHT.COM, or Fax to 678-569-1059. **WANT TO GET PAID FASTER?** NTG's exclusive carrier payment program offers permanent Net-1 & Net-2 day terms for a nominal fee. Learn more by contacting your carrier Carrier Sales Representative or visiting <http://www.NTGfreight.com/Carriers> . Broker agreement & rate confirmation must be completed, signed, and on file for payment on this load. \$200.00 will be deducted from the rate is the POD not received within 48 hours of scheduled delivery, or if this rate confirmation is used as a POD.

Find Loads, Book Loads, Get Paid Fast.

beon Carrier

Beon Carrier gives you visibility and control of your business. Take advantage of enhanced load board features, rate visibility, bid and book options, real-time 1 Day and 2 Day payments and document management - all in one place!

Find Loads Hassle-free

Leverage lane preferences in Beon Carrier to receive optimized load options. With expanded equipment availabilities, carriers have access to a wide range of load preference selections.

Submit Bids & Book Loads

With Beon Carrier, you can view all relevant load details, such as loading hours, appointment times and weight information. Then, submit a bid on the load you want and book it with a single click.

Easy Tender Acceptance

Beon Carrier makes it simple to manage your available tenders. Easily accept or decline freight tenders with the click of a button. For shipments specifically matched for you, simply accept, decline or submit a counteroffer from the tender section within Beon Carrier.

Get Paid Fast

Get paid faster with Beon Carrier – use our 1 Day and 2 Day Payment options that deposit cash directly into your checking account. Access load payment status and receive 24/7 support for any payment inquiries.

Manage Documents with Ease

Easily manage loads within Beon Carrier by uploading a picture of shipment documents. With this feature, your shipments and accessorials will be processed quickly.

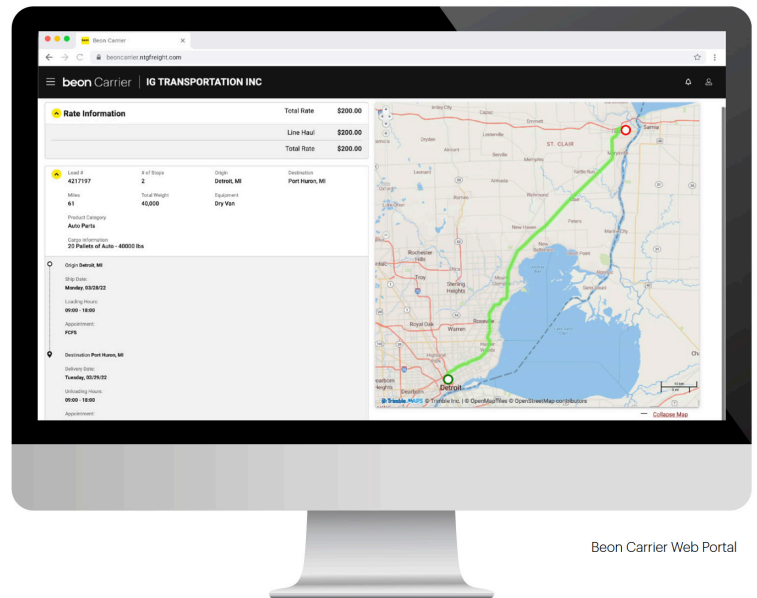

LOG IN TODAY

Don't have an account? [Register](#) to get started!



Scan the QR Code to
Download the Beon
Carrier mobile app or
[Click Here](#)



BILL OF LADING

DELIVERY RECEIPT

DELIVERY RECEIPT NO: 17158

Hood Container Chicago-CP
 5800 W 51st ST Chicago, IL 60638
 Phone: (630) 327-3036 Fax:

DATE SHIPPED: 5/1/2025

SOLD TO: NESTLE PURINA PETCARE
 PO BOX 5009

TROY, MI 48007-5009

SHIP TO: Bi-Mart Corp
 3400 W 15th Ave

Eugene, OR 974025417

PHONE:

FAX:



17158

MAY 05 2025
 950/1052

SHIP VIA		TRUCK/TRAILER ID	OTM/QAPIQ/DESCRIPTION	SEAL NUMBER		TRIP NO	
COMMON CARRIER		ComCr				2	
ORDER QUANTITY	CUSTOMER PO # / LOT CODE	ORDER # / DESCRIPTION / NOTES		# OF UNITS	QTY PER UNIT	SHIP QUANTITY	P / C WEIGHT (LBS)
216	5510117205	24512-0-1 FRISKIES QP DISPLAY 160LB US 12 x 12 x 12 ASSEMBLY NONE-C		2	4	8	C
	5012UP1101 5104			5	4	20	C
	5023UP1101 5104			47	4	188	C
	5086UP1101 5104						
ITEM TOTAL:				54		216	27

52# chad mckay 5/5/25 pellets 5/5/25

RECEIVED, subject to the classifications and lawfully filed tariffs in effect on the date of the issue of this Original Bill of Lading. The property described above, in apparent good order, except as noted (contents of packages unknown), marked consigned, and destined as indicated below, which said carrier (the word carrier being understood throughout this contract as meaning a person or corporation in possession of the property under the contract) agrees to carry to its usual place of delivery at said destination, if on its route, otherwise to deliver to another carrier on the route said to be the destination. It is mutually agreed, as to each carrier of all or any of said property over all or any portion of said route to destination, and as to each party at any time interested in all or any of said property, that every service to be performed hereunder shall be subject to all terms and conditions of the Uniform Domestic Freight Bill of Lading set forth (1) in official Southern Western and Illinois Freight Classifications in effect on the date hereof, if this is a rail or a water shipment, or (2) in the applicable motor carrier classification or tariff if this is a motor carrier shipment. Shipper hereby certifies that he is familiar with all terms and conditions of the said bill of lading, including those on the back thereof set forth in the classification or tariff which governs the transportation of this shipment, and the said terms and conditions are hereby agreed to by the shipper and accepted for himself and his assigns. Special Customer Shipping Test Field. Subject to Section 7 conditions, if this shipment is to be delivered to the consignee without recourse on the consignor, the consignor shall sign the following statement. The carrier shall not make delivery of this shipment without payment of freight and all other lawful charges, carrier by water, the law requires that the bill of lading shall state if it is "carrier's or shipper's weight." Where the rate is dependent on value, shippers are required to state specifically in writing the agreed or declared value of the property. The agreed or declared value of the property is hereby specifically stated by the shipper to be not exceeding: *** Carrier responsible for blocking and bracing ***

Hood Shipping Rep: A. SanchezCarrier/Receiver (print): 5-1-25

Carrier/Receiver (sign):

PAGE 1

*** Inspect shipment immediately! Any damage or order variance must be reported, NO RETURN without authorization.

FL
We:
6, 7,
cin.
doc

FLSA Certification Bill of Lading No.: 17158 Shipment Date: 5/1/2025 3:17:24 PM
 We hereby certify that these goods were produced in compliance with all applicable requirements of the Fair Labor Standards Act, as amended, including but not limited to sections 6, 7, 12, and 15, and of regulations and orders of the United States Department of Labor. Among other things, the Fair Labor Standards Act (1) prohibits the use of oppressive child labor in commerce, in the production of goods for commerce, or in any enterprise engaged in commerce or in the production of goods for commerce, and (2) restricts the shipment or delivery of goods produced in an establishment in which oppressive child labor has been employed.

BILL OF LADING

DELIVERY RECEIPT

DELIVERY RECEIPT NO: 17158

Hood Container Chicago-CP

5800 W 51st ST Chicago, IL 60638

Phone: (630) 327-3036 Fax:

DATE SHIPPED: 5/1/2025

SOLD TO: NESTLE PURINA PETCARE
PO BOX 5009

TROY, MI 48007-5009

SHIP TO: Bi-Mart Corp
3400 W 1St Ave

Eugene, OR 974025417

PHONE:

FAX:



17158

SHIP VIA	TRUCK/TRAILER ID	OTM/QAPID/DESCRIPTION	SEAL NUMBER	TRIP NO
COMMON CARRIER	ComCr			2

ADD'L INFORMATION: Seal#0002070

NO. OF PALLETS	KINDS OF PACKAGES, DESCRIPTION OF ARTICLES, SPECIAL MARKS & EXCEPTIONS	TOTAL WEIGHT (SUB. TO CORR.)	TOTAL PRICE/COUNT (SUB. TO CORR.)	TOTAL SQUARE FOOTAGE (SUB. TO CORR.)	CLASS OR RATE	FREIGHT CHARGES
54	CONSUMER GOODS - VARIOUS	27 LBS	216	216 SQ FT	Y	Customer Pickup

43,027

RECEIVED, subject to the classifications and lawfully filed tariffs in effect on the date of the issue of this Original Bill of Lading.

The property described above, in apparent good order, except as noted (contents of packages unknown), marked consigned, and destined as indicated below, which said carrier (the word carrier being understood throughout this contract as meaning a person or corporation in possession of the property under the contract) agrees to carry to its usual place of delivery at said destination, if on its route, otherwise to deliver to another carrier on the route said to be the destination. It is mutually agreed, as to each carrier of all or any of said property over all or any portion of said route to destination, and as to each party at any time interested in all or any of said property, that every service to be performed hereunder shall be subject to all terms and conditions of the Uniform Domestic Straight Bill of Lading set forth (1) in official Southern Western and Illinois Freight Classifications in effect on the date hereof, if this is a rail or a water shipment, or (2) in the applicable motor carrier classification or tariff if this is a motor carrier shipment. Shipper hereby certifies that he is familiar with all terms and conditions of the said bill of lading, including those on the back thereof set forth in the classification or tariff which governs the transportation of this shipment, and the said terms and conditions are hereby agreed to by the shipper and accepted for himself and his assigns. Special Customer Shipping Text Field

Subject to Section 7 conditions. If this shipment is to be delivered to the consignee without recourse on the consignor, the consignor shall sign the following statement. The carrier shall not make delivery of this shipment without payment of freight and all other lawful charges, carrier by water, the law requires that the bill of lading shall state if it is "carrier's or shipper's weight." Where the rate is dependent on value, shippers are required to state specifically in writing the agreed or declared value of the property. The agreed or declared value of the property is hereby specifically stated by the shipper to be not exceeding

*** Carrier responsible for blocking and bracing ***

Hood Shipping Rep: _____ Carrier/Receiver (print): _____ Carrier/Receiver (sign): _____

*** Inspect shipment immediately! Any damage or order variance must be reported, NO RETURN without authorization.

PAGE 1

FLSA Certification Bill of Lading No.: 17,158 Shipment Date: 5/1/2025 3:17:24 PM

We hereby certify that these goods were produced in compliance with all applicable requirements of the Fair Labor Standards Act, as amended, including but not limited to sections 6, 7, 12, and 15, and of regulations and orders of the United States Department of Labor. Among other things, the Fair Labor Standards Act (1) prohibits the use of oppressive child labor in commerce, in the production of goods for commerce, or in any enterprise engaged in commerce or in the production of goods for commerce, and (2) restricts the shipment or delivery of goods produced in an establishment in which oppressive child labor has been employed.