



INVOICE

BILL TO:

NOLAN TRANSPORTATION GROUP LLC
400 NORTHRIDGE RD STE 1000
ATLANTA, GA 30350

INVOICE DATE: 04/24/2025**INVOICE #:** R87742**TERMS:** NET 30**DUE DATE:** 05/24/2025

DATE	CUSTOMER REF#	ORIGIN - DESTINATION	QUANTITY	RATE	AMOUNT
04/23/2025		300 NJ-17, Unit B, Lodi, NJ 07644, USA - 8042 Fremont Pike, Perrysburg, OH 43551, USA			
		Freight Income	1	\$1,000.00	\$1,000.00

TOTAL

\$1,000.00

PLEASE NOTE

The right to payment under this invoice has been assigned to Compass payment Solutions LLC (CFS) and all payments hereunder are to be directed to the assignee at the address noted below.

Remittances to other than CFS do not constitute payment of this invoice. CFS must be given notification of any claims, agreements or merchandise returns which would affect the payment of all or part of this Invoice on the due date.

COMPASS FUNDING SOLUTIONS LLC

P.O.BOX 205154

DALLAS, TX 75320-5154

Tel: 844-899-8092

Nolan Transportation Group Rate Confirmation: **Load # 8473923**

Carrier Sales Rep: GRADY EDWARDS P: (854) 800-6029 E: GRADY.EDWARDS@NTGFREIGHT.COM		After Hours Contact P: (470) 964-2024	
General Information # Of Stops: 2 BL#:	Equipment: 53FT Dry Van # Of PALLETS: 24 CTR#: MRKU9164776	Commodity: General Freight Packaging Type: PALLETS MBOL#:	Total Weight (lbs): 44000 Reference #s: PO #: 401834P Load Requirements:

Origin Stop 1: CHAIN LOGISTICS 300 NJ-17,Unit B, Lodi,NJ 07644,USA Business Hours: 08:00 - 16:00 *All details are exclusive to stop 1	Ship Date: 04/23/25 Weight (lbs): 0 Appt #: Instructions: Needs 3-4 straps Must send picture of loaded and secured with straps/loadbars Must send picture of paper work with confirmed piece count Must accept macro point	Apt. Time: FCFS (see business hours) Pickup #: Stop Requirements:	Quantity: 0
Destination Stop 2: DANS TRUCK EQUIPMENT 8042 FREMONT PIKE, Perrysburg,OH 43551,USA Business Hours: 08:00 - 15:00 *All details are exclusive to stop 2	Delivery Date: 04/24/25 Weight (lbs): 0 Appt #: Instructions:	Apt. Time: FCFS (see business hours) Delivery #: Stop Requirements:	Quantity: 0

Carrier Info ZIGI FREIGHT INC (MC# 944686, DOT# 2828543) Dispatcher: milo Email: milo@ROYAL3INC.COM Driver Name: Yamir Mackay Garcia Truck: 731	Phone: (630) 485-7370 Driver Phone: +1 (786) 503-2029 Trailer: W94947	Rate Details \$1000.00 Line Haul \$1000.00 Total
---	---	---

CARRIER TERMS AND CONDITIONS CONTINUED: //FAX BACK THIS CONFIRMATION SIGNED & COMPLETED TO FAX # LOCATED ON BOTTOM RIGHT OF THIS CONFIRMATION.FOR DISPATCH, DRIVER MUST CALL NTG TO ACTIVATE PICK UP# //SHOULD A PROBLEM OR CHANGE ARISE AT ANY TIME, NOTIFY NTG IMMEDIATELY, 24 / 7.RATE IS FOR EXCLUSIVE TRUCK ONLY UNLESS STATED IN WRITING.ALL FREIGHT TRAILERS MUST BE 10 YEARS OR NEWER.DO NOT SIGN FOR DAMAGED GOODS. NTG IS NOT RESPONSIBLE FOR OVERWEIGHT/ GROSS TRAILERS AFTER DRIVER HAS LEFT THE SHIPPER.IT IS CARRIER'S RESPONSIBILITY TO CONFIRM OR MAKE ANY NECESSARY APPOINTMENTS 24 HOURS IN ADVANCE, AND CONFIRM DELIVERY ADDRESS ON BILLS. IF DIFFERENT,CALL BOOKING OFFICE IMMEDIATELY FOR APPROVAL.ANY APPROVED CHANGES OR CHARGES MUST BE NOTED ON A NEW RATE CONFIRMATION SUPPLIED BY NTG.ALL LUMPERS AND / OR ACCESSORIAL FEES MUST BE PREAPPROVED BY NTG THROUGH A NEW RATE CONFIRMATION AND AN ORIGINAL RECEIPT SENT IN WITH CARRIER'S INVOICE IN ORDER TO BE REIMBURSED.DRIVER ASSIST AND FUEL SURCHARGE IS INCLUDED IN RATE.CARRIER REPRESENTS THERE ARE NO EXCLUSIONS IN THEIR INSURANCE POLICY THAT WOULD APPLY TO THE FREIGHT BEING TRANSPORTED. NTG DOES NOT ADVANCE FUNDS FOR ANY REASON.CARRIER SHALL COMPLY WITH ALL APPLICABLE FEDERAL, STATE, AND LOCAL LAWS AND REGULATIONS, AS WELL AS ALL ELD COMPLIANCE REGULATIONS,CONCERNING THE TRANSACTIONS CONTEMPLATED BY THIS AGREEMENT.THIS CONFIRMATION MUST BE SIGNED BY CARRIER AND RECEIVED BACK BY OURBOOKING OFFICE FOR PAYMENT.

ALL ACCESSORIALS MUST BE REQUESTED, WITH ALL RECEIPTS UPLOADED WITHIN 48 HOURS OF DELIVERY

Double Brokering this load will cause this contract to become Null &Void. Double Brokering is strictly prohibited!

Signature_____ Position_____ Date_____

Carrier Signature_____ Position_____ Date_____

Driver Name_____ Driver Cell_____

Tractor #_____ Trailer#_____

By doing business with NTG you fully agree with the terms and conditions listed herein and the terms and conditions listed in the NTG Broker-Carrier Agreement.

NTG LOAD # 8473923 must be included on your invoice with a copy of the POD or the invoice will not be paid

SEND ALL INVOICES and PODS TO: 244 Perimeter Center Pkwy NE Fourth Floor, Atlanta, GA 30346 POD@NTGFREIGHT.COM, or Fax to 678-569-1059. **WANT TO GET PAID FASTER?** NTG's exclusive carrier payment program offers permanent Net-1 & Net-2 day terms for a nominal fee. Learn more by contacting your carrier Carrier Sales Representative or visiting <http://www.NTGfreight.com/Carriers> . Broker agreement & rate confirmation must be completed, signed, and on file for payment on this load. \$200.00 will be deducted from the rate is the POD not received within 48 hours of scheduled delivery, or if this rate confirmation is used as a POD.

244 Perimeter Center Pkwy NE Fourth Floor, Atlanta, GA 30346

Find Loads, Book Loads, Get Paid Fast.

beon Carrier

Beon Carrier gives you visibility and control of your business. Take advantage of enhanced load board features, rate visibility, bid and book options, real-time 1 Day and 2 Day payments and document management - all in one place!

Find Loads Hassle-free

Leverage lane preferences in Beon Carrier to receive optimized load options. With expanded equipment availabilities, carriers have access to a wide range of load preference selections.

Submit Bids & Book Loads

With Beon Carrier, you can view all relevant load details, such as loading hours, appointment times and weight information. Then, submit a bid on the load you want and book it with a single click.

Easy Tender Acceptance

Beon Carrier makes it simple to manage your available tenders. Easily accept or decline freight tenders with the click of a button. For shipments specifically matched for you, simply accept, decline or submit a counteroffer from the tender section within Beon Carrier.

Get Paid Fast

Get paid faster with Beon Carrier – use our 1 Day and 2 Day Payment options that deposit cash directly into your checking account. Access load payment status and receive 24/7 support for any payment inquiries.

Manage Documents with Ease

Easily manage loads within Beon Carrier by uploading a picture of shipment documents. With this feature, your shipments and accessorials will be processed quickly.

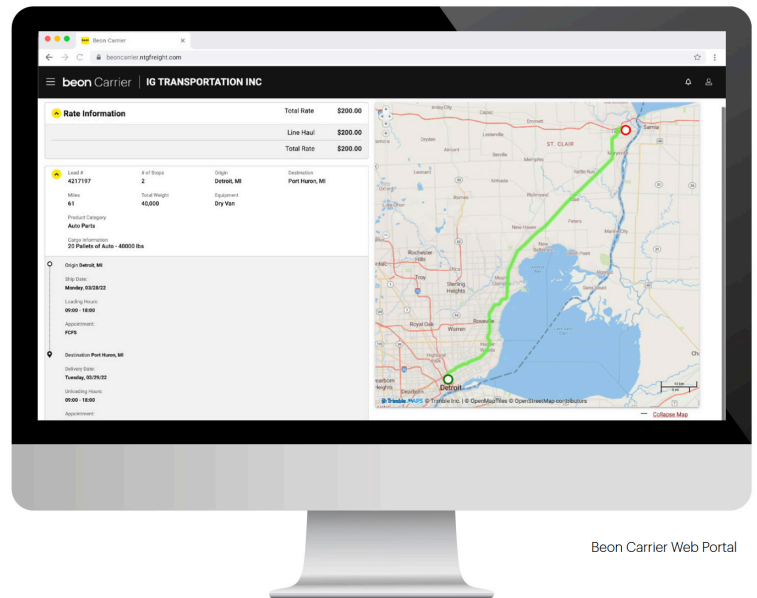

LOG IN TODAY

Don't have an account? [Register](#) to get started!



Scan the QR Code to
Download the Beon
Carrier mobile app or
[Click Here](#)

Date: 4/23/2025

BILL OF LADING

Page 1 of 1

SHIP FROM		Bill of Lading Number: 8473923
Name: CHAIN LOGISTICS Address: 300 NJ-17 City/State/Zip: Lodi/NJ/07644 SID#: 17909098		
FOB: <input type="checkbox"/>		
SHIP TO		CARRIER NAME: ZIGI FREIGHT INC
Name: DUNS TRUCK EQUIPMENT Address: 8042 FREMONT PIKE City/State/Zip: Perrysburg/OH/43551 CID#: 17909099		Trailer number: W94947 Seal number(s): 59602161
Location #: FOB: <input type="checkbox"/>		SCAC: Pro number:
THIRD PARTY FREIGHT CHARGES BILL TO		
Name: Nolan Transportation Group Address: 400 Northridge Road #1000 City/State/Zip: Atlanta/GA/30350		
SPECIAL INSTRUCTIONS:		
<input type="checkbox"/> Master Bill Of Lading: with attached underlying Bills Of Lading		

CUSTOMER ORDER INFORMATION				
CUSTOMER ORDER NUMBER	#PKGS	WEIGHT	PALLET/SLIP (CIRCLE ONE)	ADDITIONAL SHIPPER INFO
PO# 401834P			Y <input type="checkbox"/> N <input type="checkbox"/>	
MRKU9164776			Y <input type="checkbox"/> N <input type="checkbox"/>	
			Y <input type="checkbox"/> N <input type="checkbox"/>	
			Y <input type="checkbox"/> N <input type="checkbox"/>	
			Y <input type="checkbox"/> N <input type="checkbox"/>	
			Y <input type="checkbox"/> N <input type="checkbox"/>	
			Y <input type="checkbox"/> N <input type="checkbox"/>	
			Y <input type="checkbox"/> N <input type="checkbox"/>	
			Y <input type="checkbox"/> N <input type="checkbox"/>	
GRAND TOTAL				

CARRIER INFORMATION					
HANDLING UNIT		WEIGHT	H.M. (X)	COMMODITY DESCRIPTION	LTL ONLY
QTY	TYPE			Commodities requiring special or additional care or attention in handling or stowing must be so marked and packaged as to ensure safe transportation with ordinary care. See Section 2(e) of NMFC Item 360	NMFC # CLASS
24	Pallets	44000		brake drum	
24		44000		GRAND TOTAL	

Where the rate is dependent on value, shippers are required to state specifically in writing the agreed or declared value of the property as follows: "The agreed or declared value of the property is specifically stated by the shipper to be not exceeding per"

COD Amount: \$

Fee Terms:

Collect: ☐Prepaid: ☐Customer check acceptable: ☐

NOTE Liability Limitation for loss or damage in this shipment may be applicable. See 49 U.S.C. 14706(c)(1)(A) and (B).

RECEIVED, subject to individually determined rates or contracts that have been agreed upon in writing between the carrier and shipper, if applicable, otherwise to the rates, classifications and rules that have been established by the carrier and are available to the shipper, on request, and to all applicable state and federal

The carrier shall not make delivery of this shipment without payment of freight and all other lawful charges.

Shipper Signature

SHIPPER SIGNATURE / DATE

This is to certify that the above named materials are properly classified, packaged, marked and labeled, and are in proper condition for transportation according to the applicable regulations of the DOT.

 4-23-25

Trailer Loaded:

☐ By Shipper☐ By Driver

Freight Counted:

☐ By Shipper☐ By Driver/pallets said to contain☐ By Driver/Pieces

CARRIER SIGNATURE / PICKUP DATE

Carrier acknowledges receipt of packages and required placards. Carrier certifies emergency response information was made available and/or carrier has the DOT emergency response guidebook or equivalent documentation in the vehicle. Property described above is received in good order, except as noted.

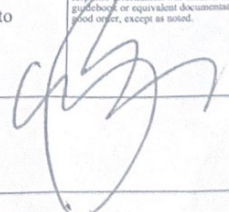

RECEIVER SIGNATURE / DATE