



INVOICE

BILL TO:

5K TRANSPORTATION MANAGEMENT
SYSTEMS LLC
202 THOMAS RIDGE
BARDSTOWN, KY 40004

INVOICE DATE: 03/07/2025**INVOICE #:** R80351**TERMS:** NET 30**DUE DATE:** 04/07/2025

DATE	CUSTOMER REF#	ORIGIN - DESTINATION	QUANTITY	RATE	AMOUNT
03/06/2025		10039 Highgrove Rd, Bloomfield, KY 40008-7178, USA - 214 S Main Street, Moorefield, WV 26836, USA			
		Freight Income	1	\$1,400.00	\$1,400.00

TOTAL
\$1,400.00

PLEASE NOTE

The right to payment under this invoice has been assigned to Compass payment Solutions LLC (CFS) and all payments hereunder are to be directed to the assignee at the address noted below. Remittances to other than CFS do not constitute payment of this invoice. CFS must be given notification of any claims, agreements or merchandise returns which would affect the payment of all or part of this Invoice on the due date.

COMPASS FUNDING SOLUTIONS LLC**P.O.BOX 205154****DALLAS, TX 75320-5154****Tel: 844-899-8092**



Transportation Management Systems

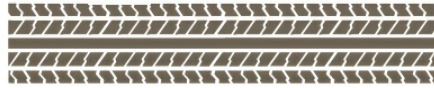

270 Parkway Dr
Bardstown, KY 40004

Docket: MC005793

Phone: 502-233-8402

Fax: 502-849-0801

LOAD CONFIRMATION

Load # 39156
Date 03/06/2025
Equipment Reefer/Van
Equipment Length 53'
Weight 40000 lbs
Commodity Flour / Bagged
Distance 435 miles

Carrier Information

ZIGI FREIGHT INC
6850 W 63RD STREET
CHICAGO, IL 60638
(630) 485-7370

MC Number MC00944686
Primary Contact Leo
Phone 630-485-7370
Fax

Driver *Driver not set*
Phone
Email
Fax

Notes and References

Reference(s) PO# 4530685850
20PLTS/40,000LBS
MUST BE FOOD GRADE TRAILER-CLEAN, DRY, ODOR FREE & SWEPT OUT PRIOR TO ARRIVAL TO 5K OFFICE FOR INSPECTION THERE WILL BE A \$50 CLEANING FEE IF TRAILER IS NOT SWEPT AND CLEANED OUT PRIOR TO ARRIVAL TO THE 5K OFFICE**

Stops / Actions

#	Action	Date/Time	Location	Contact
1	Pickup	03/06/25 14:00 - 15:00	Blend Pak Inc 10039 Highgrove Rd Bloomfield, KY 40008-7178 USA	Alan/Zac Phone: 502-252-8000
Notes: **MUST BE FOOD GRADE TRAILER-CLEAN, DRY, ODOR FREE & SWEPT OUT PRIOR TO ARRIVAL TO THE SHIPPER**				
2	Delivery	03/07/25 06:00 - 12:00	Moorefield Prepared Foods (Moorefield, WV) 214 S MAIN STREET Moorefield, WV 26836 USA	Receiving Phone: 304-538-1458

Pay Items

Description	Notes	Quantity	Rate	Amount
Flat Rate		1	1400.00	1400.00
Total				1400.00

DRIVER MUST CALL IN FOR DISPATCH

Company Contacts:

JODY / Director of Operations -(24 HOUR CONTACT 502-507-5853)

AMY (502) 233-8008 / Office Manager

KATIE (502) 233-8639 / Carrier Rep

MOLLY (502) 233-8365 / Carrier Rep

TRISH (502) 233-8425 / Carrier Rep

Detention notifications must be sent in via email to billing@5klog.com (MUST NOTIFY 5K TMS AS YOU GO INTO DETENTION AT SHIPPER AND/OR RECEIVER)

CARRIER, (DISPATCHER), AND DRIVER AGREE THAT WEIGHTS COMMUNICATED ON THIS RATE CONFIRMATION ARE ESTIMATES AND DO NOT EFFECT NEGOTIATED, AGREED UPON RATE

ANY DIRECTIONS COMMUNICATED VIA THIS LOAD TENDER, BY A CUSTOMER OR BY 5K TMS ORALLY OR WRITTEN ARE FOR INFORMATIONAL PURPOSES ONLY.

Send in invoice, legible POD and copy of rate confirmation to BILLING@5KLOG.COM. IF CARRIER SENDS IN PAPERWORK VIA USPS THERE WILL BE A \$25 FEE FOR PROCESSING

BILLING MAY BE REACHED AT (502) 233-8356 or billing@5klog.com

_____ Driver Name	_____ Driver Cell Phone #
_____ Print Name	<div>Signature <i>Leo Djordjevic</i></div> <div>Date</div>

Date:

3/6/2025

BILL OF LADING

Bill of Lading #:

29670

DELIVERY INFORMATION:

Carrier: SK LOGISTICS	From: BLEND PAK, INC.	Order #: INV000041268
	P. O. #: 4530685850	Cust. #: PILPRI

CONSIGNMENT INFORMATION:

Consignee: MOOREFIELD WV PREPARED	Address1: 214 S MAIN STREET	Address2:
City: MOOREFIELD	State, ZIP: WV, 26836-1258	

BILLING INFORMATION:

Bill To: PILGRAMS PRIDE CORPORATI	Address1: PO Box 5000	Address2:
City: Pittsburg	State, ZIP: TX, 75686	
Terms:		

Subject to Section 7 of Conditions of applicable bill of lading. If this shipment is to be delivered to the consignee without recourse on the consignor, the consignor shall sign the following statement: The carrier shall not make delivery of this shipment without payment of freight and all other lawful charges.

No. Packages	DESCRIPTION	Weight	Hazardous?
796	to ***** SUMMARY: See Descriptions Below ***** :	39800	NO
796	14640-3 SOUTHERN MARINADE W/O DILL 300143021	796 - 06525	NO

Shipment Notes:

16 PALLETS

SEAL NUMBER 9168071

TRAILER NUMBER

W94944

**SHIPPER INFORMATION:**

Shipper: Blend Pak, Inc.	Address: 10039 High Grove Rd.	Phone: 502-252-8000
Address:	City, ST ZIP: Bloomfield, KY 40008	Fax: 502-252-8001

Shipper hereby certifies that he/she is familiar with all the terms and conditions of the said Bill of Lading, including those on the back thereof, set forth in the classification of tariff which governs the transportation of this shipment, and the said terms and conditions are hereby agreed to by the shipper and accepted by their self and their assigns. The product comprising this shipment has not been subjected to a validated pathogen kill step.

RECEIVED, subject to individually determined rates or contracts that have been agreed upon in writing between the carrier and the shipper, if applicable, otherwise to the rates, classifications and rules that have been established by the carrier and are available to the shipper, on request; the property described above, in apparent good order, except as noted (contents and condition of contents of package unknown), marked, consigned, and destined as indicated above, which said carrier (the word carrier being understood through this contract as meaning any person or corporation in possession of the property under contract), agree to carry to its usual place of delivery at said destination, if on its route, otherwise to deliver to another carrier on the route to said destination. It is mutually agreed, as to each carrier of all or any of said property over all or any portion of said route to destination, and as to each party at any time interested in all or in any said property, that every service performed hereunder shall be subject to all the terms and conditions of the Uniform Domestic Straight Bill of Lading set forth (1) Official, Southern, Western, and Illinois Freight Classification in effect on the date hereof, if this is a rail or rail water shipment, or (2) in the applicable motor carriers classification or tariff if this is a motor carrier shipment.

LTL trailers must be sealed/padlocked for delivery. Do not ship with poisons, hazardous materials, aromatic materials or any products that expose the product to foreign material (including but not limited to moisture, plastic, wood, metal, etc.). Carrier will be responsible for any damaged, lost or rejected product(s) within these expectations.

Initial

Freight Charges**Class:**

Collect:

Freight Prepaid:

Carrier Signature

Date

Phone: 502 252-8000

Fax: 502 252-8001

Blend Pak, Inc.

PO Box 458, Bloomfield KY 40008

Printed on: 3/6/2025

www.blendpak.com