



INVOICE

BILL TO:

RYAN TRANSPORTATION SERVICE INC
9350 METCALF AVE
OVERLAND PARK, KS 66212

INVOICE DATE: 03/03/2025**INVOICE #:** R79369**TERMS:** NET 30**DUE DATE:** 04/03/2025

DATE	CUSTOMER REF#	ORIGIN - DESTINATION	QUANTITY	RATE	AMOUNT
02/28/2025		9201 Socorro Logistics Lane, Socorro, TX 79927 - 1989 Allen Township 142, Van Buren, OH 45889			
		Freight Income	1	\$3,000.00	\$3,000.00

TOTAL

\$3,000.00

PLEASE NOTE

The right to payment under this invoice has been assigned to Compass payment Solutions LLC (CFS) and all payments hereunder are to be directed to the assignee at the address noted below.

Remittances to other than CFS do not constitute payment of this invoice. CFS must be given notification of any claims, agreements or merchandise returns which would affect the payment of all or part of this Invoice on the due date.

COMPASS FUNDING SOLUTIONS LLC

P.O.BOX 205154

DALLAS, TX 75320-5154

Tel: 844-899-8092

Your Response to this Confirmation is Required

db:///zz1ag7suac90780meapp02

RYAN TRANSPORTATION SERVICE, INC

MC# 196502

www.ryantrans.com

Broker Phone and Fax 913-310-2291

For after-hours support between 5pm and 7am CST please contact our After Hours Team at 913-310-2241 or

support-afterhours@ryantrans.com

Email freight bill to carrierbilling@ryantrans.com or fax to 913-890-6643

4884527

Carrier: ROYAL3 INC
CHICAGO

Contact: Leo Djordjevic

Phone:

02/27/2025

IL 60638

Fax:

Date:

Bryce Likens 913-310-2291 AT RYAN TRANSPORTATION SERVICE, INC.

CARRIER PLEASE HAVE YOUR DRIVER CALL RYAN TRANSPORTATION FOR ADDITIONAL SHIPMENT INFORMATION

REFER TO RYAN TRANSPORTATION SERVICE, INC. LOAD #: 4884527

This agreement is for exclusive use of truck, unless otherwise stated. Shipper may add or subtract freight/weight as long as shipment complies with DOT requirements.

Carrier has a duty to weigh shipment at first available scale

Order Order: 4884527
Temp:
BOL: 506862118
Hazmat: N
Pieces: 12
Length:

Width:

Commodity: parts
Weight: 15000.0
Trailer: Van (DAT)
Reference: 202502-2621-4318-47FCA25F
Hazmat UN:
Height:

PU 1 Name: HONEYWELL INTELLIGRATED - SOCORRO
Address: 9201 SOCORRO LOGISTICS LANE

DATE: 02/27/2025 0700
02/28/2025 1500

SOCORRO TX 79927
Phone: 915-503-4099

Contact: EDWARD BERNAL
Driver Load: N

Reference number: OW TMC38469791
Reference number: PO PO UNAVAILABLE
Reference number: PU 1176180
Reference number: Q1 202502-2621-4318-47FCA25F
Reference number: RB USD
Reference number: SI S-19-23578
Reference number: TH TMC INTELLIGRATED

Your Response to this Confirmation is Required

db:///zz1ag7suac90780meapp02

RYAN TRANSPORTATION SERVICE, INC

MC# 196502

www.ryantrans.com

Broker Phone and Fax 913-310-2291

For after-hours support between 5pm and 7am CST please contact our After Hours Team at 913-310-2241 or

support-afterhours@ryantrans.com

Email freight bill to carrierbilling@ryantrans.com or fax to 913-890-6643

4884527

Carrier: ROYAL3 INC

CHICAGO

02/27/2025

IL 60638

Contact: Leo Djordjevic

Phone:

Fax:

Date:

Bryce Likens 913-310-2291 AT RYAN TRANSPORTATION SERVICE, INC.

CARRIER PLEASE HAVE YOUR DRIVER CALL RYAN TRANSPORTATION FOR ADDITIONAL SHIPMENT INFORMATION

REFER TO RYAN TRANSPORTATION SERVICE, INC. LOAD #: 4884527

This agreement is for exclusive use of truck, unless otherwise stated. Shipper may add or subtract freight/weight as long as shipment complies with DOT requirements.

Carrier has a duty to weigh shipment at first available scale

Reference number: VD T4691653

Reference number: ZZ 20000

SO 2 Name: HOME DEPOT

Address: 1989 ALLEN TOWNSHIP 142

Date: 03/03/2025 0700

03/03/2025 1500

VAN BUREN OH 45889

Phone: 513-300-4708

Contact: Betty Buckner

Driver Load: N

Reference number: PO PO UNAVAILABLE

Payment

Carrier Freight Pay: \$3,000.00

Tracking Hold -\$100.00

Total Carrier Pay: \$2,900.00

Billing/Payment inquiries call 1-877-519-1984

Please Sign:

Driver Name:

Driver Cell #:

Tractor #:

Trailer #:

User:

Bryce Likens

4884527

db:///zz1ag7suac90780meapp02



HONEYWELL INTELLIGRATED - SOCORRO - Total Pallets: 12

HONEYWELL INTELLIGRATED - SOCORRO - 1598 Miles

HONEYWELL INTELLIGRATED - SOCORRO - Dry Van - 53

HONEYWELL INTELLIGRATED - SOCORRO - No Touch

HONEYWELL INTELLIGRATED - SOCORRO - M - F 7AM - 3PM

HONEYWELL INTELLIGRATED - SOCORRO - INTECHIL: TRACKING IS REQUIRED THROUGH TRUCKER TOOLS. FAILURE TO ACCEPT TRACKING WILL RESULT IN A \$100 FINE

HOME DEPOT - No Touch

Please Sign: Leo Djordjevic

Driver Name: Yerson

Driver Cell #: 786 412 4052

Tractor #: 754

Trailer #: H03241

User:

Bryce Likens 4884527

9db:3/12-2297sual40780meapp02

(X) Accept

() Decline



Carrier Rate Agreement

CARRIER agrees to compensate, indemnify, defend and hold BROKER and Broker's Customer harmless, including attorney fees and costs for enforcing this agreement, for any and all loss or damage to cargo on each shipment tendered to CARRIER. Carrier further agrees to indemnify, defend and hold BROKER and Broker's Customer harmless from all and any liability, costs and damages to persons and/or property arising out of CARRIERS operations hereunder, including but not limited to all road fuel, and other taxes, fees or permits related to the shipments transported by CARRIER as arranged by BROKER.

By accepting this shipment, Carrier hereby certifies that it will only use, furnish or provide Transportation Refrigeration Unit (TRU) equipment that is in compliance with all requirements of the State of California TRU regulations. Carrier further agrees to defend, indemnify and hold Ryan Transportation and its customer harmless from any failure regarding non-compliant equipment. For more information go to www.arb.ca.gov/diesel/tru/documents/template_notice_to_carriers.pdf

CARRIER warrants that its equipment shall be clean, in good working order, properly licensed, identified and insured and suitable for the transportation requested, and that no trailer or other vehicle which transports commodities shall ever have been used to transport refuse, garbage, trash or solid or liquid waste of any kind whatsoever, whether hazardous or non-hazardous. CARRIER will only offer to Broker and Broker's customers equipment which is in full compliance with the Sanitary Food Transportation Act and any similar or successor act. CARRIER warrants that the equipment to be used under this Agreement shall be clean, odor-free, dry, leak-proof, free of contamination or infestation and suitable for transportation of foodstuff for human consumption. If Carrier has hauled fertilizer, manure, compost, animals, uncooked meat, eggs, or dairy products, Carrier must clean all equipment with a sanitizing agent and provide documentation of the prior shipments and cleanings to shipper/loader at next pick-up, and Broker, Consignor, Consignee or Government Agent upon request. CARRIER must keep such records for at least 12 months from shipment. If the loader determines that the equipment does not meet its reasonable standards of acceptability, Carrier shall clean or replace the equipment at its own cost.

When required by BROKER, the shipper or the consignor, CARRIER shall secure shipments with a serialized seal. CARRIER shall ensure that the serialized seal number appears on the bill of lading or other form of manifest or receipt. CARRIER shall be solely responsible for maintaining seal integrity during transportation of the shipment. Except as is required by law enforcement personnel, under no circumstances shall CARRIER or any of its personnel break any seal without the express consent of BROKER. CARRIER shall immediately notify BROKER to report a missing or broken seal.

CARRIER agrees that food that has been transported or offered for transport under conditions that are not in compliance with the load handling instructions, as provided to CARRIER, including loads delivered with a broken, missing, or unreadable seal, may be considered "adulterated" within the meaning of the Federal Food, Drug and Cosmetic Act, 21 U.S.C § 342(i), and its implementing regulations. CARRIER understands and agrees that adulterated shipments may be refused by the consignee or receiver, upon

their delivery, at destination and CARRIER shall bear sole risk of rejection of cargo arising from or related to broken, missing or unreadable seals or failure to comply with load handling instructions.

For refrigerated shipments:

CARRIER must meet defined set temperature instructions as provided in documentation and on shipping documents provided to CARRIER. Temperature settings for certain materials/products and mixes of these products on loads and time of year will determine the required set temperature for these loads. CARRIER'S TRUs must provide a fresh protect setting with a temperature delta of no more than 4 degrees from Set Point in the Continuous operating mode for perishable loads.

If CARRIER receives contradictory or confusing instructions regarding any shipment, CARRIER must resolve the contradictory or confusing instructions prior to accepting the shipment for transport.

Carrier acknowledges that Shipper's insertion of Ryan Transportation Service name on the bill of lading, freight tender or any other document shall be for Shipper's convenience only and shall not change Ryan Transportation Service's status as a transportation broker. In the event Broker's name is listed on the bill of lading, shipping manifest or other similar document, as the carrier, Carrier shall cross-out or otherwise remove Broker's name and enter Carrier's name as applicable.

Carrier agrees to follow CDC Guidelines to prevent spread of COVID-19.

Trucker Tools tracking is required. Driver agrees to accept tracking before departing shipping location. Driver agrees for tracking to be active throughout transit until delivery is confirmed. In order to verify detention driver must use the dwell feature inside the Trucker Tools phone applications or provide a signed BOL with Clearly defined in and out time.

Please contact your Ryan Transportation representative for step-by-step instructions for downloading the app and executing its trucking functions.

Carrier on behalf of its drivers, independent contractors or any third party assisting them with this load hereby acknowledges and agrees as follows: (i) while using Trucker Tools and other tracking software or communications with Broker or its shipper they may receive certain text messages or calls while the equipment is in operation, (ii) looking at text messages, taking calls or any other distractions while operating the equipment is illegal and may lead to serious injury, death and property damage to you or others, (iii) they will not read, answer or respond to any messages unless the equipment is stationary and parked, (iv) they will comply with all applicable federal, state, and local laws including, but not limited to, laws relating to the receipt, review or sending of messages or phone calls while the equipment is in operation, (v) they will assume all liability associated with any failure to comply with these provisions, and (vi) they jointly and severally agree to indemnify, defend and hold Broker harmless to the fullest extent permitted by law for any and all claims relating to a breach of these provisions by Carrier, its drivers, independent contractors or any third party assisting them with this load.

Any directions given by Ryan Transportation Service or its Customers, whether orally and/or electronically, are for informational purposes only. It is the Carrier's sole responsibility to confirm that it

may lawfully and safely operate its vehicle and its contents over any road, highway, bridge and/or route. Carrier shall be solely responsible for any fines, penalties, or citations that may be levied as a result of operation its vehicle equipment and its content in any way that may be found to be in violation of any regulation, law or ordinance.

Detention Policy and Requirements:

- Trucker Tools tracking must be used for the entirety of the load
- 2 hours free for loading and unloading, \$50/hour thereafter – max billable detention allowed is 4 hours
- Layovers are paid at a rate of \$250/day, detention and layover are not eligible to be billed concurrently
- Carrier must present BOL with signed IN/OUT times from valid shipping or receiving employee
- Carrier must be on time for scheduled shipping and delivery appointments
- Carrier must notify Ryan Transportation via email 1 hour prior to the start of detention
- All detention requests must be made via written request within 24 hours of the occurrence



Save on Fuel and Much More
Our affiliate, RTS Carrier Services, provides industry-leading tires, maintenance, paperwork, medical clinic visits and more.

Ryan Transportation

9350 Metcalf Ave.
Overland Park, KS 66212
(877) 519-1984
www.ryantrans.com

DD 19 48 165.6

STRAIGHT BILL OF LADING - SHORT FORM - ORIGINAL - NOT NEGOTIABLE
This form contains only the information necessary for the motor carrier to deliver, rate, and invoice the shipment described below.

Pro #

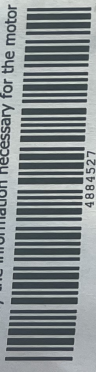

Shipper: Ship Date 2/27/2025

Honeywell Integrated-Socorro Honeywell (TX3V)
9201 Socorro Logistics Lane
Socorro, TX 78927
EDWARD BERNAL (915) 503-4099
Reference Number: 1176180

Consignee: Due Date 3/3/2025

Home Depot
1989 Allen Township 142
Van Buren, OH 45889
Betty Buckner (513) 300-4708
Reference Number:

Carrier: Ryan Transportation Services
Pro#: 4884527
Load#: 506862118
Ship ID#: S-19-23578

All Freight Charges Prepaid Bill To:
Honeywell IGS
855 S MINT ST
CHARLOTTE, NC 28202

Type/ Reference #	SKU/ UPC	Description	QTY/ UOM	Pallets	Weight	Category/ Temp	NMFC/ Class
		CONVEYOR COMPONENTS	12 Skd	12.00	15000	Dry	70
Dimensions: L 96.0in x W 42.0in x H 50.0in			12	12	15000		

Shipper Special Instructions:

M - F 7AM - 3PM

Consignee Special Instructions:

Comments:

*LTL Carriers: FREIGHT IS NON-INVENTORY MATERIAL FOR ONSITE INTELLIGRATED INSTALLATION PROJECT / OR MAINTENANCE DEPT. - DO NOT TRAP - LIVE DELIVERY ONLY - NO DELIVERY APPOINTMENT NEEDED.

*Full Truckload Carriers: NO transloading or breaking seals! You must email TMC @ IGSTMTC@mytmc.com to obtain approval from Honeywell. The Shipper certifies that the above named materials are properly classified, described, marked, labeled and packaged, and are in proper condition for transportation, according to the applicable regulations of the Department Of Transportation.

Shipper Signature X [Signature] Date: 2/28/25 Trailer# H03241
Consignee Signature X [Signature] Date: 3/3/2025 Seal# 6191907
Driver Signature X [Signature] Date: _____ Seal# _____

Permanent post-office address of shipper.

David Glumbatos
3/3/2025
Page: 1 of 1