



## INVOICE

**BILL TO:**

NOLAN TRANSPORTATION GROUP LLC  
400 NORTHRIDGE RD STE 1000  
ATLANTA, GA 30350

**INVOICE DATE:** 02/07/2025**INVOICE #:** R76387**TERMS:** NET 30**DUE DATE:** 03/07/2025

DATE	CUSTOMER REF#	ORIGIN - DESTINATION	QUANTITY	RATE	AMOUNT
02/06/2025		2301 Avenue B, Lubbock, TX 79404, USA - 1504 West Montgomery Avenue, Midland, TX 79701, USA			
		Freight Income	1	\$550.00	\$550.00

**TOTAL**

\$550.00

**PLEASE NOTE**

The right to payment under this invoice has been assigned to Compass payment Solutions LLC (CFS) and all payments hereunder are to be directed to the assignee at the address noted below.

Remittances to other than CFS do not constitute payment of this invoice. CFS must be given notification of any claims, agreements or merchandise returns which would affect the payment of all or part of this Invoice on the due date.

**COMPASS FUNDING SOLUTIONS LLC**

**P.O.BOX 205154**

**DALLAS, TX 75320-5154**

**Tel: 844-899-8092**

## Nolan Transportation Group Rate Confirmation: **Load # 8295211**

Carrier Sales Rep: GRADY EDWARDS  
P: (854) 800-6029  
E: GRADY.EDWARDS@NTGFREIGHT.COM

After Hours Contact  
P: (470) 964-2024

<b>General Information</b>	<b>Equipment:</b> 53FT Dry Van	<b>Commodity:</b> Auto Parts	<b>Total Weight (lbs):</b> 40000
<b># Of Stops:</b> 2	<b># Of PALLETS:</b> 10	<b>Packaging Type:</b> PALLETS	<b>Reference #'s:</b> PO #: 53262733LN
<b>BL#:</b>	<b>CTR#:</b>	<b>MBOL#:</b>	<b>Load Requirements:</b>

### Origin Stop 1:

CONTINENTAL BATTERY  
2301 Avenue B,970 - LUBBOCK (2301  
AVENUE B),  
Lubbock,TX 79404,USA  
**Business Hours:** 08:00 - 16:00  
**\*All details are exclusive to stop 1**

**Ship Date:** 02/06/25

**Weight (lbs):** 40000

**Appt #:**

**Instructions:** !!NON-STACKABLE!! !!Transfer Order Number 260395!! \_\_\_\_\_Dimensions  
item 1: L:40"W:48"H:40".  
CLOSED FOR LUNCH 1200-1300.

**Apt. Time:** FCFS (see business hours)

**Pickup #:**

**Stop Requirements:**

**Quantity:** 10

### Destination Stop 2:

CONTINENTAL BATTERIES  
1504 West Montgomery Avenue,270 -  
MIDLAND,  
Midland,TX 79701,USA  
**Business Hours:** 08:00 - 16:00  
**\*All details are exclusive to stop 2**

**Delivery Date:** 02/07/25

**Weight (lbs):** 40000

**Appt #:**

**Instructions:** can deliver same day or next day

**Apt. Time:** FCFS (see business hours)

**Delivery #:**

**Stop Requirements:**

**Quantity:** 10

### Carrier Info

**ROYAL3 INC (MC# 944686, DOT# 2828543)**

**Dispatcher:** mack

**Email:** mack.p@royal3inc.com

**Driver Name:** patrcik

**Truck:** 752

**Phone:** (630) 485-7370

**Driver Phone:** +1 (214) 518-4443

**Trailer:** W94938

### Rate Details

\$550.00	Line Haul
\$550.00	Total

CARRIER TERMS AND CONDITIONS CONTINUED: //FAX BACK THIS CONFIRMATION SIGNED & COMPLETED TO FAX # LOCATED ON BOTTOM RIGHT OF THIS CONFIRMATION.FOR DISPATCH, DRIVER MUST CALL NTG TO ACTIVATE PICK UP# //SHOULD A PROBLEM OR CHANGE ARISE AT ANY TIME, NOTIFY NTG IMMEDIATELY, 24 / 7.RATE IS FOR EXCLUSIVE TRUCK ONLY UNLESS STATED IN WRITING.ALL FREIGHT TRAILERS MUST BE 10 YEARS OR NEWER.DO NOT SIGN FOR DAMAGED GOODS. NTG IS NOT RESPONSIBLE FOR OVERWEIGHT/ GROSS TRAILERS AFTER DRIVER HAS LEFT THE SHIPPER.IT IS CARRIER'S RESPONSIBILITY TO CONFIRM OR MAKE ANY NECESSARY APPOINTMENTS 24 HOURS IN ADVANCE, AND CONFIRM DELIVERY ADDRESS ON BILLS. IF DIFFERENT,CALL BOOKING OFFICE IMMEDIATELY FOR APPROVAL.ANY APPROVED CHANGES OR CHARGES MUST BE NOTED ON A NEW RATE CONFIRMATION SUPPLIED BY NTG.ALL LUMPERS AND / OR ASSESSORIAL FEES MUST BE PREAPPROVED BY NTG THROUGH A NEW RATE CONFIRMATION AND AN ORIGINAL RECEIPT SENT IN WITH CARRIER'S INVOICE IN ORDER TO BE REIMBURSED.DRIVER ASSIST AND FUEL SURCHARGE IS INCLUDED IN RATE.CARRIER REPRESENTS THERE ARE NO EXCLUSIONS IN THEIR INSURANCE POLICY THAT WOULD APPLY TO THE FREIGHT BEING TRANSPORTED. NTG DOES NOT ADVANCE FUNDS FOR ANY REASON.CARRIER SHALL COMPLY WITH ALL APPLICABLE FEDERAL, STATE, AND LOCAL LAWS AND REGULATIONS, AS WELL AS ALL ELD COMPLIANCE REGULATIONS,CONCERNING THE TRANSACTIONS CONTEMPLATED BY THIS AGREEMENT.THIS CONFIRMATION MUST BE SIGNED BY CARRIER AND RECEIVED BACK BY OURBOOKING OFFICE FOR PAYMENT.

**ALL ACCESSORIALS MUST BE REQUESTED, WITH ALL RECEIPTS UPLOADED WITHIN 48 HOURS OF DELIVERY**

**Double Brokering this load will cause this contract to become Null &Void. Double Brokering is strictly prohibited!**

Signature\_\_\_\_\_ Position\_\_\_\_\_ Date\_\_\_\_\_

Carrier Signature\_\_\_\_\_ Position\_\_\_\_\_ Date\_\_\_\_\_

Driver Name\_\_\_\_\_ Driver Cell\_\_\_\_\_

Tractor #\_\_\_\_\_ Trailer#\_\_\_\_\_

By doing business with NTG you fully agree with the terms and conditions listed herein and the terms and conditions listed in the  
NTG Broker-Carrier Agreement.

**NTG LOAD # 8295211 must be included on your invoice with a copy of the POD or the invoice will not be paid**

SEND ALL INVOICES and PODS TO: 244 Perimeter Center Pkwy NE Fourth Floor, Atlanta, GA 30346 POD@NTGFREIGHT.COM, or Fax to 678-569-1059. **WANT TO GET PAID FASTER?** NTG's exclusive carrier payment program offers permanent Net-1 & Net-2 day terms for a nominal fee. Learn more by contacting your carrier Carrier Sales Representative or visiting <http://www.NTGFreight.com/Carriers> . Broker agreement & rate confirmation must be completed, signed, and on file for payment on this load. \$200.00 will be de deducted from the rate is the POD is not received within 48 hours of scheduled delivery, or if this rate confirmation is used as a POD.

244 Perimeter Center Pkwy NE Fourth Floor, Atlanta, GA 30346

# Find Loads, Book Loads, Get Paid Fast.

beon Carrier

**Beon Carrier gives you visibility and control of your business. Take advantage of enhanced load board features, rate visibility, bid and book options, real-time 1 Day and 2 Day payments and document management - all in one place!**

## Find Loads Hassle-free

Leverage lane preferences in Beon Carrier to receive optimized load options. With expanded equipment availabilities, carriers have access to a wide range of load preference selections.

## Submit Bids & Book Loads

With Beon Carrier, you can view all relevant load details, such as loading hours, appointment times and weight information. Then, submit a bid on the load you want and book it with a single click.

## Easy Tender Acceptance

Beon Carrier makes it simple to manage your available tenders. Easily accept or decline freight tenders with the click of a button. For shipments specifically matched for you, simply accept, decline or submit a counteroffer from the tender section within Beon Carrier.

## Get Paid Fast

Get paid faster with Beon Carrier – use our 1 Day and 2 Day Payment options that deposit cash directly into your checking account. Access load payment status and receive 24/7 support for any payment inquiries.

## Manage Documents with Ease

Easily manage loads within Beon Carrier by uploading a picture of shipment documents. With this feature, your shipments and accessorials will be processed quickly.

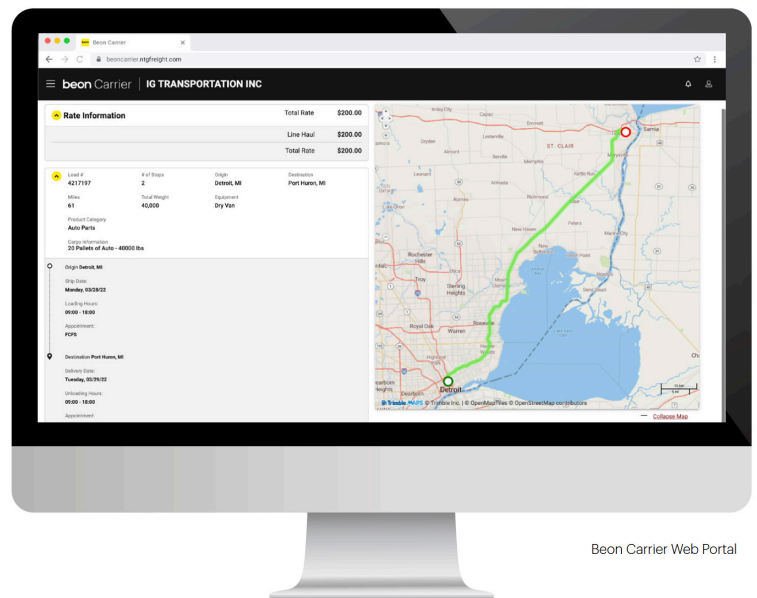

**LOG IN TODAY**

Don't have an account? [Register](#) to get started!



**Scan the QR Code** to  
Download the Beon  
Carrier mobile app or  
[Click Here](#)

Ship From:  
Continental Battery Systems  
Continental Battery Systems, Inc.  
2301 Avenue B  
Lubbock TX 79404-1000

Branch Email:  
C7970@GoCBS.com

Picking Ticket  
Transfer Order #260395  
Picking Date 2/5/2025

Ship To  
Continental Battery Systems  
Continental Battery Company  
1504 W Montgomery Ave  
Midland TX 79701-8059

GRP	Item	From Location On Hand	Qty To Pick	Units/Pallet	# of Pallets	Extended Weight
	OG12350-IT	80	21		0	270 lbs
	OG12250-IT	28	21		0	3334 lbs
24	24DC-XHD (TM24)	465	55	66	2	6600 lbs
24	24SM-XHD (M24-1000)	359	55	66	1	2701 lbs
26R	26R-P	65	30	84	36	882 lbs
31	OTRS-F31AX	189	25	54	46	1421 lbs
31	29DC-XHD (TM29)	430	218	54	4	12781 lbs
34	34-CS (34CS)	85	21	66	61	1423 lbs
35	35-CS (35CS)	149	25	66	3	648 lbs
47	M-H15/L2/47-MP	7	15	72	81	39 lbs
48	L3/H6/48-CP (L3/H6/48CP)	88	15	110	27	1252 lbs
4DLT	4DLT-HD (4DLT)	62	2	30	23	542 lbs
51	51-CS (51CS)	17	2	108	08	233 lbs
65	OTRG-F65	4	2	54	07	180 lbs
78	78-CS (78CS)	43	25	66	23	530 lbs
N/A	OG12260-NB	205	25		0	418 lbs
			653		10	33254 lbs

Total Shipping Weight 33,754 LBS

Seal #

0404137

Trailer #

W94938

Continental Associate

Mac Lopez

Continental Signature

Mac Lopez

Driver Name

Patrick Johnson

Driver Signature

Patrick Johnson

Pickup Date

2/6/25

Mac Lopez

Ref # 847379

Mike Obregon  
2-7-25