



## INVOICE

**BILL TO:**

NOLAN TRANSPORTATION GROUP LLC  
400 NORTHRIDGE RD STE 1000  
ATLANTA, GA 30350

**INVOICE DATE:** 01/27/2025**INVOICE #:** R74542**TERMS:** NET 30**DUE DATE:** 02/27/2025

DATE	CUSTOMER REF#	ORIGIN - DESTINATION	QUANTITY	RATE	AMOUNT
01/24/2025		16 Zane Grey St #100, El Paso, TX 79906-5243, USA - 5042 Overcash Ave, Chambersburg, PA 17201, USA			
		Freight Income	1	\$4,000.00	\$4,000.00

**TOTAL**

\$4,000.00

**PLEASE NOTE**

The right to payment under this invoice has been assigned to Compass payment Solutions LLC (CFS) and all payments hereunder are to be directed to the assignee at the address noted below.

Remittances to other than CFS do not constitute payment of this invoice. CFS must be given notification of any claims, agreements or merchandise returns which would affect the payment of all or part of this Invoice on the due date.

**COMPASS FUNDING SOLUTIONS LLC****P.O.BOX 205154****DALLAS, TX 75320-5154****Tel: 844-899-8092**

Nolan Transportation Group Rate Confirmation: **Load # 8255729**

Carrier Sales Rep: GRADY EDWARDS P: (854) 800-6029 E: GRADY.EDWARDS@NTGFREIGHT.COM		After Hours Contact P: (470) 964-2024	
<b>General Information</b>	<b>Equipment:</b> 53FT Dry Van	<b>Commodity:</b> Household Goods	<b>Total Weight (lbs):</b> 8800
<b># Of Stops:</b> 3	<b># Of Packages:</b> 11	<b>Packaging Type:</b>	<b>Reference #s:</b> PO #: 794943306
<b>BL#:</b> 794943306	<b>CTR#:</b>	<b>MBOL#:</b>	<b>Load Requirements:</b>

<b>Origin Stop 1:</b> VINCORION LLC 1VD61 16 Zane Grey St # 100, El Paso,TX 79906-5243,USA <b>Business Hours:</b> 08:00 - 14:00 <b>*All details are exclusive to stop 1</b>	<b>Ship Date:</b> 01/24/25 <b>Weight (lbs):</b> 8800 <b>Appt #:</b> <b>Instructions:</b> ****Military Base, must be US Citizen or green CARD, must speak and understand English, must pass background check.	<b>Apt. Time:</b> FCFS (see business hours) <b>Pickup #:</b> 794943306 <b>Stop Requirements:</b>	<b>Quantity:</b> 11
<b>Delivery Stop 2:</b> W25G1U SU W1A8 DLA DISTRIBUTION 2001 Normandy Drive, New Cumberland,PA 17070,USA <b>*All details are exclusive to stop 2</b>	<b>Delivery Date:</b> 01/27/25 <b>Delivery #:</b> 5027592228 <b>Appt #:</b> 5027592228 <b>Instructions:</b> POD REQUIRED UPON DELIVERY. MUST DELIVER ON TIME OR SUBJECT TO \$300 RATE REDUCTION  ****2 MILITARY BASE , MUST BE US CITIZEN OR HAVE GREEN CARD, MUST SPEAK AND UNDERSTAND ENGLISH AND PASS BACKGROUND CHECK.  All deliveries must enter via truck gate at intersection of Normandy (Normandy Memorial) Drive and Old York Road.  Entering via Administrative Entrance on Old Depot Road (from Old York Road) is prohibited and will lead to significant delays. **** Ship to: W25G1U SU W1A8 DLA DISTRIBUTION DDSP NEW CUMBERLAND FACILITY 2001 NORMANDY DRIVE DOOR 113 TO 134 NEW CUMBERLAND,PA,17070-5002	<b>Apt. Time:</b> 08:00 <b>Stop Requirements:</b>	<b>Quantity:</b> 11 <b>Weight (lbs):</b> 8800

**Showing ONLY FIRST 2 of 3 Stops: See Continued Stop Information on Following Page**

**Carrier Info**

ROYAL3 INC (MC# 944686, DOT# 2828543)

Dispatcher: milo

Phone: (630) 485-7370

Email: milo@ROYAL3INC.COM

Driver Name: miranda

Driver Phone: +1 (239) 309-5712

Truck: 716

Trailer: W94937

**Rate Details**

\$3750.00	Line Haul
\$250.00	Stop-Off Fee
\$4000.00	Total

CARRIER TERMS AND CONDITIONS CONTINUED: //FAX BACK THIS CONFIRMATION SIGNED & COMPLETED TO FAX # LOCATED ON BOTTOM RIGHT OF THIS CONFIRMATION.FOR DISPATCH, DRIVER MUST CALL NTG TO ACTIVATE PICK UP# //SHOULD A PROBLEM OR CHANGE ARISE AT ANY TIME, NOTIFY NTG IMMEDIATELY, 24 / 7.RATE IS FOR EXCLUSIVE TRUCK ONLY UNLESS STATED IN WRITING.ALL FREIGHT TRAILERS MUST BE 10 YEARS OR NEWER.DO NOT SIGN FOR DAMAGED GOODS. NTG IS NOT RESPONSIBLE FOR OVERWEIGHT/ GROSS TRAILERS AFTER DRIVER HAS LEFT THE SHIPPER.IT IS CARRIER'S RESPONSIBILITY TO CONFIRM OR MAKE ANY NECESSARY APPOINTMENTS 24 HOURS IN ADVANCE, AND CONFIRM DELIVERY ADDRESS ON BILLS. IF DIFFERENT,CALL BOOKING OFFICE IMMEDIATELY FOR APPROVAL.ANY APPROVED CHANGES OR CHARGES MUST BE NOTED ON A NEW RATE CONFIRMATION SUPPLIED BY NTG.ALL LUMPERS AND / OR ASSESSORIAL FEES MUST BE PREAPPROVED BY NTG THROUGH A NEW RATE CONFIRMATION AND AN ORIGINAL RECEIPT SENT IN WITH CARRIER'S INVOICE IN ORDER TO BE REIMBURSED.DRIVER ASSIST AND FUEL SURCHARGE IS INCLUDED IN RATE.CARRIER REPRESENTS THERE ARE NO EXCLUSIONS IN THEIR INSURANCE POLICY THAT WOULD APPLY TO THE FREIGHT BEING TRANSPORTED. NTG DOES NOT ADVANCE FUNDS FOR ANY REASON.CARRIER SHALL COMPLY WITH ALL APPLICABLE FEDERAL, STATE, AND LOCAL LAWS AND REGULATIONS, AS WELL AS ALL ELD COMPLIANCE REGULATIONS,CONCERNING THE TRANSACTIONS CONTEMPLATED BY THIS AGREEMENT.THIS CONFIRMATION MUST BE SIGNED BY CARRIER AND RECEIVED BACK BY OURBOOKING OFFICE FOR PAYMENT.

**ALL ACCESSORIALS MUST BE REQUESTED, WITH ALL RECEIPTS UPLOADED WITHIN 48 HOURS OF DELIVERY**

**Double Brokering this load will cause this contract to become Null &Void. Double Brokering is strictly prohibited!**

Signature\_\_\_\_\_ Position\_\_\_\_\_ Date\_\_\_\_\_

Carrier Signature\_\_\_\_\_ Position\_\_\_\_\_ Date\_\_\_\_\_

Driver Name\_\_\_\_\_ Driver Cell\_\_\_\_\_

Tractor #\_\_\_\_\_ Trailer#\_\_\_\_\_

By doing business with NTG you fully agree with the terms and conditions listed herein and the terms and conditions listed in the NTG Broker-Carrier Agreement.

**NTG LOAD # 8255729 must be included on your invoice with a copy of the POD or the invoice will not be paid**

SEND ALL INVOICES and PODS TO: 244 Perimeter Center Pkwy NE Fourth Floor, Atlanta, GA 30346 POD@NTGFREIGHT.COM, or Fax to 678-569-1059. **WANT TO GET PAID FASTER?** NTG's exclusive carrier payment program offers permanent Net-1 & Net-2 day terms for a nominal fee. Learn more by contacting your carrier Carrier Sales Representative or visiting <http://www.NTGFreight.com/Carriers> . Broker agreement & rate confirmation must be completed, signed, and on file for payment on this load. \$200.00 will be de deducted from the rate is the POD is not received within 48 hours of scheduled delivery, or if this rate confirmation is used as a POD.

---

244 Perimeter Center Pkwy NE Fourth Floor, Atlanta, GA 30346

---

## Nolan Transportation Group Rate Confirmation: **Load # 8255729**

Carrier Sales Rep: GRADY EDWARDS  
P: (854) 800-6029  
E: GRADY.EDWARDS@NTGFREIGHT.COM

After Hours Contact  
P: (470) 964-2024

<b>Destination Stop 3:</b> Letterkenny Army Depot 1340 Capital Avenue,BLDG: 37 DOOR 15, Chambersburg,PA 17201,USA <b>Business Hours:</b> 08:00 - 14:00 <b>*All details are exclusive to stop 3</b>	<b>Delivery Date:</b> 01/27/25 <b>Weight (lbs):</b> 0 <b>Apt #:</b> <b>Instructions:</b> 1 Crate 52x45x34  Weight 1010 LBS Description Cylinders Warranty SPRBL1-24-D-0009 / SPRBL124F0096	<b>Apt. Time:</b> FCFS (see business hours) <b>Delivery #:</b> <b>Stop Requirements:</b>	<b>Quantity:</b> 0
---	--	--	--------------------

### Showing the last Stop:

#### Carrier Info

**ROYAL3 INC (MC# 944686, DOT# 2828543)**

**Dispatcher:** milo

**Email:** milo@ROYAL3INC.COM

**Driver Name:** miranda

**Truck:** 716

**Phone:** (630) 485-7370

**Driver Phone:** +1 (239) 309-5712

**Trailer:** W94937

#### Rate Details

\$3750.00	Line Haul
\$250.00	Stop-Off Fee
\$4000.00	Total

CARRIER TERMS AND CONDITIONS CONTINUED: //FAX BACK THIS CONFIRMATION SIGNED & COMPLETED TO FAX # LOCATED ON BOTTOM RIGHT OF THIS CONFIRMATION.FOR DISPATCH, DRIVER MUST CALL NTG TO ACTIVATE PICK UP# //SHOULD A PROBLEM OR CHANGE ARISE AT ANY TIME, NOTIFY NTG IMMEDIATELY, 24 / 7.RATE IS FOR EXCLUSIVE TRUCK ONLY UNLESS STATED IN WRITING.ALL FREIGHT TRAILERS MUST BE 10 YEARS OR NEWER.DO NOT SIGN FOR DAMAGED GOODS. NTG IS NOT RESPONSIBLE FOR OVERWEIGHT/ GROSS TRAILERS AFTER DRIVER HAS LEFT THE SHIPPER.IT IS CARRIER'S RESPONSIBILITY TO CONFIRM OR MAKE ANY NECESSARY APPOINTMENTS 24 HOURS IN ADVANCE, AND CONFIRM DELIVERY ADDRESS ON BILLS. IF DIFFERENT,CALL BOOKING OFFICE IMMEDIATELY FOR APPROVAL.ANY APPROVED CHANGES OR CHARGES MUST BE NOTED ON A NEW RATE CONFIRMATION SUPPLIED BY NTG.ALL LUMPERS AND / OR ASSESSORIAL FEES MUST BE PREAPPROVED BY NTG THROUGH A NEW RATE CONFIRMATION AND AN ORIGINAL RECEIPT SENT IN WITH CARRIER'S INVOICE IN ORDER TO BE REIMBURSED.DRIVER ASSIST AND FUEL SURCHARGE IS INCLUDED IN RATE.CARRIER REPRESENTS THERE ARE NO EXCLUSIONS IN THEIR INSURANCE POLICY THAT WOULD APPLY TO THE FREIGHT BEING TRANSPORTED. NTG DOES NOT ADVANCE FUNDS FOR ANY REASON.CARRIER SHALL COMPLY WITH ALL APPLICABLE FEDERAL, STATE, AND LOCAL LAWS AND REGULATIONS, AS WELL AS ALL ELD COMPLIANCE REGULATIONS.CONCERNING THE TRANSACTIONS CONTEMPLATED BY THIS AGREEMENT.THIS CONFIRMATION MUST BE SIGNED BY CARRIER AND RECEIVED BACK BY OURBOOKING OFFICE FOR PAYMENT.

### ALL ACCESSORIALS MUST BE REQUESTED, WITH ALL RECEIPTS UPLOADED WITHIN 48 HOURS OF DELIVERY

**Double Brokering this load will cause this contract to become Null &Void. Double Brokering is strictly prohibited!**

Signature\_\_\_\_\_ Position\_\_\_\_\_ Date\_\_\_\_\_

Carrier Signature\_\_\_\_\_ Position\_\_\_\_\_ Date\_\_\_\_\_

Driver Name\_\_\_\_\_ Driver Cell\_\_\_\_\_

Tractor #\_\_\_\_\_ Trailer#\_\_\_\_\_

By doing business with NTG you fully agree with the terms and conditions listed herein and the terms and conditions listed in the  
NTG Broker-Carrier Agreement.

**NTG LOAD # 8255729 must be included on your invoice with a copy of the POD or the invoice will not be paid**

SEND ALL INVOICES and PODS TO: 244 Perimeter Center Pkwy NE Fourth Floor, Atlanta, GA 30346 POD@NTGFREIGHT.COM, or Fax to 678-569-1059. **WANT TO GET PAID FASTER?** NTG's exclusive carrier payment program offers permanent Net-1 & Net-2 day terms for a nominal fee. Learn more by contacting your carrier Carrier Sales Representative or visiting <http://www.NTGfreight.com/Carriers> . Broker agreement & rate confirmation must be completed, signed, and on file for payment on this load. \$200.00 will be de deducted from the rate is the POD is not received within 48 hours of scheduled delivery, or if this rate confirmation is used as a POD.

244 Perimeter Center Pkwy NE Fourth Floor, Atlanta, GA 30346

# Find Loads, Book Loads, Get Paid Fast.

beon Carrier

**Beon Carrier gives you visibility and control of your business. Take advantage of enhanced load board features, rate visibility, bid and book options, real-time 1 Day and 2 Day payments and document management - all in one place!**

## Find Loads Hassle-free

Leverage lane preferences in Beon Carrier to receive optimized load options. With expanded equipment availabilities, carriers have access to a wide range of load preference selections.

## Submit Bids & Book Loads

With Beon Carrier, you can view all relevant load details, such as loading hours, appointment times and weight information. Then, submit a bid on the load you want and book it with a single click.

## Easy Tender Acceptance

Beon Carrier makes it simple to manage your available tenders. Easily accept or decline freight tenders with the click of a button. For shipments specifically matched for you, simply accept, decline or submit a counteroffer from the tender section within Beon Carrier.

## Get Paid Fast

Get paid faster with Beon Carrier – use our 1 Day and 2 Day Payment options that deposit cash directly into your checking account. Access load payment status and receive 24/7 support for any payment inquiries.

## Manage Documents with Ease

Easily manage loads within Beon Carrier by uploading a picture of shipment documents. With this feature, your shipments and accessorials will be processed quickly.

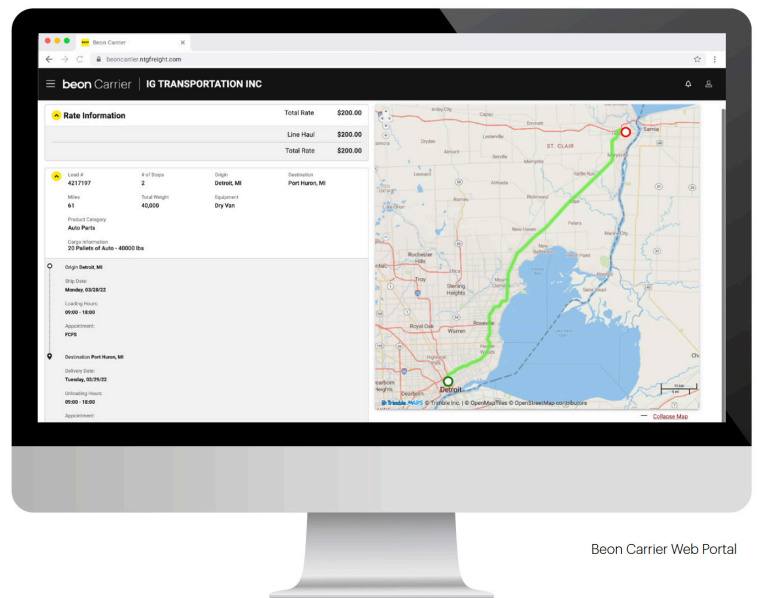

**LOG IN TODAY**

Don't have an account? [Register](#) to get started!



**Scan the QR Code** to  
Download the Beon  
Carrier mobile app or  
[Click Here](#)





TForce PRO#: **794943306**  
 Freight Charges Terms: Third Party  
 [X] Master Bill of Lading with attached underlying Bill of Lading

Uniform Straight Bill of Lading  
 Original Not Negotiable

Tender Date: 01/20/2025

<b>Ship From</b> VINCORION LLC 1VD61 16 Zane Grey St., Suite. 100 El Paso, TX 79906 United States Matthias Wendlik TEL: (915) 996-6983				<b>Ship To</b> W25GIU SU W1A8 DLA DISTRIBUTION 2001 NORMANDY DRIVE DOOR 113 TO 134 New Cumberland, PA 17070 United States TEL:			
<b>Bill to</b> VINCORION LLC 1VD61 16 Zane Grey St., Suite. 100 El Paso, TX 79906 United States Matthias Wendlik TEL: (915) 996-6983 FAX:				 <b>PRO#: 794943306</b> <i>Seal# 4L-2214636</i>			
<b>Carrier Information</b> Carrier Name: Nolan Transportation      Trailer Number: TL-Single 53' Carrier SCAC: NTGO                              Shipment Mode: Dry Van Pro Number: Equipment Type: TL-Single 53'				<b>Special Services and Instructions</b> 2nd delivery location: Letterkenny Army Depot BLDG: 37 DOOR 15 1340 Captial Ave. Chamberburg, PA 17201-4153 No Stack Sealed Truck Driver must be US Citizen with clean driving record A Gate Pass need to be obtained from carrier. The BOL has to be send to DDSP.Prelodge@dla.mil Description on the BOL: PARTS KIT,ELECTRICA NSN 6115-01-608-5870, P/N: 535.01.0387 SPRBL1-24-D-0009 / SPRBL124F0096, LET 0006 CLIN 1003 SNR 250112 TO 250122 2nd delivery location Description Cylinders Warranty SPRBL1-24-D-0009 / SPRBL124F0096 Military Base, must be US Citizen or green CARD, must speak and understand English, must pass background check. Ship to: W25GIU SU W1A8 DLA DISTRIBUTION DDSP NEW CUMBERLAND FACILITY 2001 NORMANDY DRIVE DOOR 113 TO 134 NEW CUMBERLAND,PA,17070-5002 <b>Delivery Accessorials:</b> 1. Guaranteed Delivery <b>Pickup Notes:</b> Acct Rep Naomi <b>Guaranteed Before:</b> 1/27/2025 3:00 PM			
<b>Billing References</b> Pickup Date: 01/23/2025      Delivery Date: 01/27/2025 Pickup Number:                      Delivery Time: 15:00 <b>TForce PRO#:</b> <b>794943306</b> <b>KBX#:</b> <b>KBX-0193165-25</b>							
<b>Shipping Items</b>							
<b>Handling Unit</b>		<b>Package</b>		<b>Emergency TEL # for all Hazardous Material:</b>		<b>LTl ONLY</b>	
<b>QTY</b>	<b>TYPE</b>	<b>QTY</b>	<b>TYPE</b>	<b>Units</b>	<b>SKU#</b>	<b>HM(x)</b>	
<b>Commodity Description</b>							
11	Crate(s)	Box(es)	0				
PARTS KIT,ELECTRICA NSN 6115-01-608-5870, P/N: 535.01.0387 SPRBL1-24-D-0009 /						8800 lbs	
SPRBL124F0096, LET 0006 CLIN 1003 SNR 250112 TO 250122							
1	Crate(s)	Box(es)	0				
Cylinders Warranty, SPRBL1-24-D-0009 / SPRBL124F0096						1010 lbs	
<b>Handling Units Total: 12</b>		<b>Pkg Qty Total: 0</b>		<b>Weight Total: 9810 lbs</b>			
<b>Dimensions (in): 11 Crate(s) @ 54 L x 50 W x 44 H Stackable: No; 1 Crate(s) @ 52 L x 45 W x 34 H Stackable: No</b>							
<b>Insurance, Liability &amp; Handling Notes (1) (2) &amp; (3)</b> Note (1) Where the rate is dependent on value, clients are required to state specifically in writing the agreed or declared value of the property. The agreed or declared value of the property is hereby specifically stated by the shipper to be not exceeding \$ _____ per _____ Note (2) Liability limitations for loss or damage in this shipment may be applicable. See 49 USC 14706 (c)(1)(A) & (B) Note (3) Commodities requiring special or additional care or attention in handling or stowing must be so marked and packaged as to ensure the safe transportation with ordinary care. See section 2(e) of NMFC item 360				<b>Shipping Agreement</b> <i>11 pallets</i> <i>Lawrence H. Proctor II</i> <i>Lawrence H. Proctor II</i> <i>1/27/25</i>			
<b>Section 7</b> FOR FREIGHT COLLECT SHIPMENTS: If this shipment is to be delivered to the consignee without recourse on the consignor, the consignor shall sign the following statement: The carrier may decline to make delivery of this shipment without payment of freight and all other lawful charges _____ (Signature of Consignor)				<b>Freight Handling Information</b> Trailer loaded by: _____ Freight counted by: _____ _____ Client _____ Client _____ Driver _____ Driver/Pieces _____ Driver/Pallets			
<b>Client Signature</b> This is to certify that the above named materials are properly classified, described, packaged, marked and labeled, and are in proper condition for transportation according to the applicable regulations of the Department of Transportation. Signature: <i>Matthias Wendlik</i> Date: <i>24 Jan 25</i> Print Name: <i>Wendlik Matthias</i>				<b>Carrier Signature</b> Carrier acknowledges receipt of packages and required placards. Carrier certifies emergency response information was made available and/or carrier has the Department of Transportation emergency response guidebook or equivalent documentation in the vehicle. Property described above is received in good order, except as noted. Signature: <i>Yeni Miranda</i> Date: _____ Print Name: <i>Yeni Miranda</i>			





**TForce PRO#: 794943306**  
**Freight Charges Terms: Third Party**  
**[X] Master Bill of Lading with attached underlying Bill of Lading**

**Uniform Straight Bill of Lading**  
**Original Not Negotiable**

**Tender Date: 01/20/2025**

<b>Ship From</b> VINCORION LLC IVD61 16 Zane Grey St., Suite. 100 El Paso, TX 79906 United States Matthias Wendlik TEL: (915) 996-6983	<b>Ship To</b> W25G1U SU W1A8 DLA DISTRIBUTION 2001 NORMANDY DRIVE DOOR 113 TO 134 New Cumberland, PA 17070 United States  TEL:
<b>Bill to</b> VINCORION LLC IVD61 16 Zane Grey St., Suite. 100 El Paso, TX 79906 United States Matthias Wendlik TEL: (915) 996-6983 FAX:	 <b>PRO#: 794943306</b> <i>Seal# 4L-2214636</i>
<b>Carrier Information</b> <b>Carrier Name:</b> Nolan Transportation <b>Trailer Number:</b> TL-Single 53' <b>Carrier SCAC:</b> NTGO <b>Shipment Mode:</b> Dry Van <b>Pro Number:</b> <b>Equipment Type:</b> TL-Single 53'	<b>Special Services and Instructions</b> 2nd delivery location: Letterkenny Army Depot BLDG: 37 DOOR 15 1340 Capital Ave. Chamberburg, PA 17201-4153 No Stack Sealed Truck Driver must be US Citizen with clean driving record A Gate Pass need to be obtained from carrier. The BOL has to be send to DDSP.Prelodge@dla.mil Description on the BOL: PARTS KIT,ELECTRICA NSN 6115-01-608-5870, P/N: 535.01.0387 SPRBL1-24-D-0009 / SPRBL124F0096, LET 0006 CLIN 1003 SNR 250112 TO 250122 2nd delivery location Description Cylinders Warranty SPRBL1-24-D-0009 / SPRBL124F0096 Military Base, must be US Citizen or green CARD, must speak and understand English, must pass background check. Ship to: W25G1U SU W1A8 DLA DISTRIBUTION DDSP NEW CUMBERLAND FACILITY 2001 NORMANDY DRIVE DOOR 113 TO 134 NEW CUMBERLAND,PA,17070-5002  <b>Delivery Accessorials:</b> 1. Guaranteed Delivery <b>Pickup Notes:</b> Acct Rep Naomi  <b>Guaranteed Before: 1/27/2025 3:00 PM</b>
<b>Billing References</b> <b>Pickup Date:</b> 01/23/2025 <b>Delivery Date:</b> 01/27/2025 <b>Pickup Number:</b> <b>Delivery Time:</b> 15:00  <b>TForce PRO#:</b> <b>794943306</b>  <b>KBX#:</b> <b>KBX-0193165-25</b>	

**Shipping Items**

Handling Unit	Package					Emergency TEL # for all Hazardous Material:				LTL ONLY
QTY	TYPE	QTY	TYPE	Units	SKU#	HM(x)	Commodity Description	Weight	NMFC#	CLASS
11	Crate(s)		Box(es)	0			PARTS KIT,ELECTRICA NSN 6115-01-608-5870, P/N: 535.01.0387 SPRBL1-24-D-0009 / SPRBL124F0096, LET 0006 CLIN 1003 SNR 250112 TO 250122	8800 lbs		
1	Crate(s)		Box(es)	0			Cylinders Warranty SPRBL1-24-D-0009 / SPRBL124F0096	1010 lbs		

**Handling Units Total: 12**

**Pkg Qty Total: 0**

**Weight Total: 9810 lbs**

**Dimensions (in): 11 Crate(s) @ 54 L x 50 W x 44 H Stackable: No; 1 Crate(s) @ 52 L x 45 W x 34 H Stackable: No**

**Insurance, Liability & Handling Notes (1) (2) & (3)**

Note (1) Where the rate is dependent on value, clients are required to state specifically in writing the agreed or declared value of the property. The agreed or declared value of the property is hereby specifically stated by the shipper to be not exceeding

\$ \_\_\_\_\_ per \_\_\_\_\_

Note (2) Liability limitations for loss or damage in this shipment may be applicable. See 49 USC 14706 (c)(1)(A) & (B)

Note (3) Commodities requiring special or additional care or attention in handling or stowing must be so marked and packaged as to ensure the safe transportation with ordinary care. See section 2(e) of NMFC item 360

**Shipping Agreement**

**Section 7**

FOR FREIGHT COLLECT SHIPMENTS: If this shipment is to be delivered to the consignee without recourse on the consignor, the consignor shall sign the following statement: The carrier may decline to make delivery of this shipment without payment of freight and all other lawful charges

(Signature of Consignor)

**Freight Handling Information**

Trailer loaded by:

Freight counted by:

\_\_\_\_\_  
Client

\_\_\_\_\_  
Client

\_\_\_\_\_  
Driver

\_\_\_\_\_  
Driver/Pieces

\_\_\_\_\_  
Driver/Pallets

**Client Signature**

This is to certify that the above named materials are properly classified, described, packaged, marked and labeled, and are in proper condition for transportation according to the applicable regulations of the Department of Transportation.

Signature: Matthias Wendlik Date: 24 Jan 25

Print Name: Wendlik Matthias

**Carrier Signature**

Carrier acknowledges receipt of packages and required placards. Carrier certifies emergency response information was made available and/or carrier has the Department of Transportation emergency response guidebook or equivalent documentation in the vehicle. Property described above is received in good order, except as noted.

Signature: Charles Saboner Date: 1/27/2025

Print Name: Charles Saboner