



INVOICE

BILL TO:

NOLAN TRANSPORTATION GROUP LLC
400 NORTHRIDGE RD STE 1000
ATLANTA, GA 30350

INVOICE DATE: 01/15/2025**INVOICE #:** R72733**TERMS:** NET 30**DUE DATE:** 02/15/2025

DATE	CUSTOMER REF#	ORIGIN - DESTINATION	QUANTITY	RATE	AMOUNT
01/13/2025		1 Pasta Avenue, Carrington, ND 58421, USA - 9645 West Hills Court, Kutztown, PA 19530, USA			
		Freight Income	1	\$4,300.00	\$4,300.00

TOTAL

\$4,300.00

PLEASE NOTE

The right to payment under this invoice has been assigned to Compass payment Solutions LLC (CFS) and all payments hereunder are to be directed to the assignee at the address noted below.

Remittances to other than CFS do not constitute payment of this invoice. CFS must be given notification of any claims, agreements or merchandise returns which would affect the payment of all or part of this Invoice on the due date.

COMPASS FUNDING SOLUTIONS LLC**P.O.BOX 205154****DALLAS, TX 75320-5154****Tel: 844-899-8092**

Nolan Transportation Group Rate Confirmation: **Load # 8223789**

Carrier Sales Rep: GRADY EDWARDS
P: (854) 800-6029
E: GRADY.EDWARDS@NTGFREIGHT.COM

After Hours Contact
P: (470) 964-2024

General Information	Equipment: 53FT Dry Van	Commodity: Dry Food	Total Weight (lbs): 40176
# Of Stops: 2	# Of CASES: 2232	Packaging Type: CASES	Reference #s: PO #: 2653933
BL#: 185113645	CTR#:	MBOL#:	Load Requirements: Food Grade Trailer

Origin Stop 1:

C - DAKOTA GROWERS - CARRINGTON,
ND
1 Pasta Avenue,
Carrington,ND 58421,USA
***All details are exclusive to stop 1**

Ship Date: 01/13/25 **Apt. Time:** 10:00 **Quantity:** 2232 **Weight (lbs):** 40176

Pickup #: 2653933

Appt #: 2653933

Stop Requirements:

Instructions: PO# XX // PU# XX // DRIVERS MUST OBTAIN ALL POs. PLEASE NOTIFY NTG OF ANY DELAYS. DRIVER WILL BE RESPONSIBLE FOR ANY LATE FEES. GPS COMPLIANCE REQUIRED FOR ACCESSORIALS—MUST BE ACCEPTED PRIOR TO PICKUP ARRIVAL & KEPT THROUGH TRANSIT.

Destination Stop 2:

D - NFI - KUTZTOWN, PA
9645 West Hills Court,
Kutztown,PA 19530,USA
***All details are exclusive to stop 2**

Delivery Date: 01/15/25 **Apt. Time:** 18:00 **Quantity:** 2232 **Weight (lbs):** 40176

Delivery #: 50097864

Appt #: 50097864

Stop Requirements:

Instructions: Every load must have a seal intact and if broken, load will be rejected at consignee and claim will be filed. All accessorial requests + applicable lump sum receipts & POD MUST be submitted within 48 HRS for approval review/reimbursement. Driver must have check-IN/OUT times clearly notated on BOL at both stops or else they will not be eligible for detention. \$40/HR for detention if above requirements met & on-time arrival is hit (capped @ \$250).

Carrier Info

ROYAL3 INC (MC# 944686, DOT# 2828543)

Dispatcher: sam

Email: sam@ROYAL3INC.COM

Driver Name: advising soon

Truck: 111

Phone: (630) 485-7370

Driver Phone: +1 (630) 485-7370

Trailer: 222

Rate Details

\$4300.00	Line Haul
\$4300.00	Total

CARRIER TERMS AND CONDITIONS CONTINUED: //FAX BACK THIS CONFIRMATION SIGNED & COMPLETED TO FAX # LOCATED ON BOTTOM RIGHT OF THIS CONFIRMATION.FOR DISPATCH, DRIVER MUST CALL NTG TO ACTIVATE PICK UP# //SHOULD A PROBLEM OR CHANGE ARISE AT ANY TIME, NOTIFY NTG IMMEDIATELY, 24 / 7.RATE IS FOR EXCLUSIVE TRUCK ONLY UNLESS STATED IN WRITING.ALL FREIGHT TRAILERS MUST BE 10 YEARS OR NEWER.DO NOT SIGN FOR DAMAGED GOODS. NTG IS NOT RESPONSIBLE FOR OVERWEIGHT/ GROSS TRAILERS AFTER DRIVER HAS LEFT THE SHIPPER.IT IS CARRIER'S RESPONSIBILITY TO CONFIRM OR MAKE ANY NECESSARY APPOINTMENTS 24 HOURS IN ADVANCE, AND CONFIRM DELIVERY ADDRESS ON BILLS. IF DIFFERENT,CALL BOOKING OFFICE IMMEDIATELY FOR APPROVAL.ANY APPROVED CHANGES OR CHARGES MUST BE NOTED ON A NEW RATE CONFIRMATION SUPPLIED BY NTG.ALL LUMPERS AND / OR ASSESSORIAL FEES MUST BE PREAPPROVED BY NTG THROUGH A NEW RATE CONFIRMATION AND AN ORIGINAL RECEIPT SENT IN WITH CARRIER'S INVOICE IN ORDER TO BE REIMBURSED.DRIVER ASSIST AND FUEL SURCHARGE IS INCLUDED IN RATE.CARRIER REPRESENTS THERE ARE NO EXCLUSIONS IN THEIR INSURANCE POLICY THAT WOULD APPLY TO THE FREIGHT BEING TRANSPORTED. NTG DOES NOT ADVANCE FUNDS FOR ANY REASON.CARRIER SHALL COMPLY WITH ALL APPLICABLE FEDERAL, STATE, AND LOCAL LAWS AND REGULATIONS, AS WELL AS ALL ELD COMPLIANCE REGULATIONS,CONCERNING THE TRANSACTIONS CONTEMPLATED BY THIS AGREEMENT.THIS CONFIRMATION MUST BE SIGNED BY CARRIER AND RECEIVED BACK BY OURBOOKING OFFICE FOR PAYMENT.

ALL ACCESSORIALS MUST BE REQUESTED, WITH ALL RECEIPTS UPLOADED WITHIN 48 HOURS OF DELIVERY

Double Brokering this load will cause this contract to become Null &Void. Double Brokering is strictly prohibited!

Signature_____ Position_____ Date_____

Carrier Signature_____ Position_____ Date_____

Driver Name_____ Driver Cell_____

Tractor #_____ Trailer#_____

By doing business with NTG you fully agree with the terms and conditions listed herein and the terms and conditions listed in the NTG Broker-Carrier Agreement.

NTG LOAD # 8223789 must be included on your invoice with a copy of the POD or the invoice will not be paid

SEND ALL INVOICES and PODS TO: 244 Perimeter Center Pkwy NE Fourth Floor, Atlanta, GA 30346 POD@NTGFREIGHT.COM, or Fax to 678-569-1059. **WANT TO GET PAID FASTER?** NTG's exclusive carrier payment program offers permanent Net-1 & Net-2 day terms for a nominal fee. Learn more by contacting your carrier Carrier Sales Representative or visiting <http://www.NTGfreight.com/Carriers> . Broker agreement & rate confirmation must be completed, signed, and on file for payment on this load. \$200.00 will be de deducted from the rate is the POD is not received within 48 hours of scheduled delivery, or if this rate confirmation is used as a POD.

244 Perimeter Center Pkwy NE Fourth Floor, Atlanta, GA 30346

Nolan Transportation Group Rate Confirmation: **Load # 8223789**

CARRIER CONFIRMATION

Rate confirmation continued (page 2 / 2)

Commodity: perishable

1. Loads quoted as per bag are based on 850 bags. Any change in quantity will result in a different rate.
2. Loads quoted by CWT are based on 43000 lbs of product weight, any change will result in a different rate.
3. Driver responsible for count unless otherwise stated.
4. Driver must maintain reefer at temperature per bill of lading.
5. This is a produce load, pulp all product and record temperature on bill of lading.
6. Driver must call when loaded and check call daily before 10am or a fine of 100 dollars may be levied.
7. In the event of a shortage or damage NTG must be notified immediately or carrier assumes all responsibility for OSD.
8. Detention is on a per load basis, NTG not responsible for acts of God such as rain, hurricanes or other that may affect loading or unloading.
9. All carriers agree by signing this that they are CARB compliant and assume all responsibility thereof.
10. Unloading is the responsibility of the driver unless otherwise agreed to with NTG.
11. For flatbeds, onions will be rated on a per bag rate and need tarps unless otherwise stated.
12. Temperature sensitive foods may only be transported in equipment designed to maintain the proper temperature and normally functioning during transit.
13. Temperature requirements will be specified on the Bill-of-Lading (BOL), if required. Carrier must maintain the specified temperature throughout transit and be able to provide adequate measures to show the temperature was properly maintained.
14. For Less-than Trailer Load (LTL) shipments, appropriate measures must be taken to ensure that there is no cross-contamination or cross - contact with chemicals or allergens.
15. All personnel engaged in transportation operations for the Carrier must be properly trained and records of the training must be maintained.
16. Carrier must be able to provide records that demonstrate compliance with the Rule within 24-hours of request by NTG.
17. Vehicles provided for food transportation must be in sanitary condition prior to loading, must not have signs of pests, debris, foul odors, or spills, and must be free of damage that could lead to adulteration of food i.e. holes, leaks).
19. NTG must immediately be notified of any issue found that could compromise the integrity of the load.

Initial: _____

By doing business with NTG you fully agree with the terms and conditions listed herein and the terms and conditions listed in the NTG Broker-Carrier Agreement.

Please include our load number on your invoice with a copy of the proof of delivery. Invoices will not be paid without a P.O.D.!

SEND ALL INVOICES and PODS TO: 244 Perimeter Center Pkwy NE Fourth Floor, Atlanta, GA 30346 POD@NTGFREIGHT.COM, or Fax to 678-569-1059. **WANT TO GET PAID FASTER?** NTG's exclusive carrier payment program offers permanent Net-1 & Net-2 day terms for a nominal fee. Learn more by contacting your carrier Carrier Sales Representative or visiting <http://www.NTGFreight.com/Carriers> . Broker agreement & rate confirmation must be completed, signed, and on file for payment on this load. \$200.00 will be de deducted from the rate is the POD is not received within 48 hours of scheduled delivery, or if this rate confirmation is used as a POD.

1735 Founders Pkwy Suite 300, Alpharetta, GA 30009 TEL (678) 942-9666 FAX (770) 509-9612

Find Loads, Book Loads, Get Paid Fast.

beon Carrier

Beon Carrier gives you visibility and control of your business. Take advantage of enhanced load board features, rate visibility, bid and book options, real-time 1 Day and 2 Day payments and document management - all in one place!

Find Loads Hassle-free

Leverage lane preferences in Beon Carrier to receive optimized load options. With expanded equipment availabilities, carriers have access to a wide range of load preference selections.

Submit Bids & Book Loads

With Beon Carrier, you can view all relevant load details, such as loading hours, appointment times and weight information. Then, submit a bid on the load you want and book it with a single click.

Easy Tender Acceptance

Beon Carrier makes it simple to manage your available tenders. Easily accept or decline freight tenders with the click of a button. For shipments specifically matched for you, simply accept, decline or submit a counteroffer from the tender section within Beon Carrier.

Get Paid Fast

Get paid faster with Beon Carrier – use our 1 Day and 2 Day Payment options that deposit cash directly into your checking account. Access load payment status and receive 24/7 support for any payment inquiries.

Manage Documents with Ease

Easily manage loads within Beon Carrier by uploading a picture of shipment documents. With this feature, your shipments and accessorials will be processed quickly.

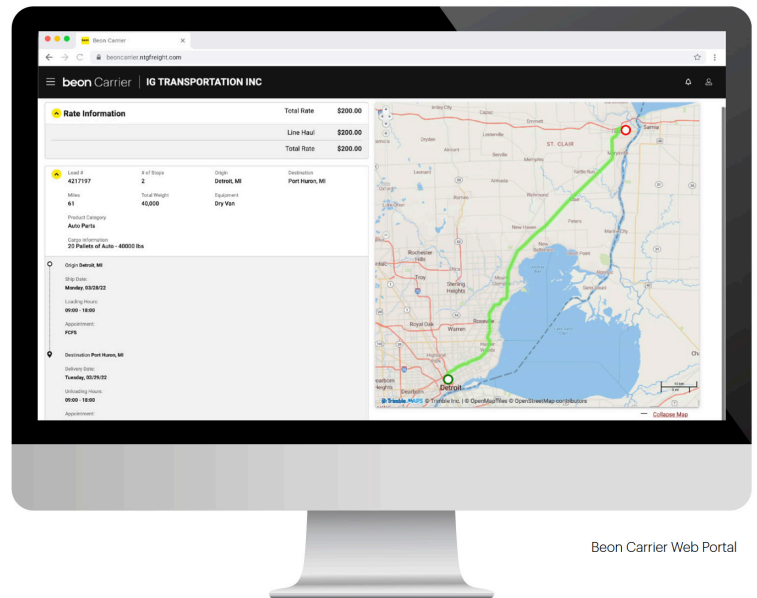

LOG IN TODAY

Don't have an account? [Register](#) to get started!



Scan the QR Code to
Download the Beon
Carrier mobile app or
[Click Here](#)



BILL OF LADING

Page: 1 of 1

Load #:

BOL Number: 9110 0265393302		Order Number: 2653933		Actual Ship Date: 01/13/2025		Promised Delivery Date: 01/13/2025		Delivery Appt Date: Delivery Appt Time: 0		Stop: 1													
Ship-To: BARILLA - KUTZTOWN 9645 WEST HILLS CT KUTZTOWN PA 19530				Ship-From: CARRINGTON PRODUCTION (DGPC) ONE PASTA AVENUE P O BOX 21 CARRINGTON ND 58421				Send ONLY prepaid freight bill to: Phone:															
Customer PO #: 4101568451		Freight Terms: Freight Collect		Carrier Contact Information/SCAC: CUSTOMER PICKUP/CPU ST LOUIS MO 00000				Carrier PRO#: NTGO		Trailer#: W94923		Seal#: A1797115 C4											
Code		HM (X)		Description		Phone: Fax:		UOM		QTY		WT Lbs		NMFC Item		NMFC Cls		OS&D					
7680804957				BARI ELBOW MAC 16/16 16/16 OZ		009041		CA		2232		40,176.00		74495		070							
CHEP				010827X2 1080.00 CA 010927X1 576.00 CA 010927X2 432.00 CA 011127X2 144.00 CA CHEP PALLET				EA		31		2,170.00				085							
JAN15 5:25PM				LIVE																			
DOOR IN				79																			
DOOR OUT																							
YARD LOT #																							
TRAILER #																							
Shipping Instructions								TOTALS:		2,232		40,176 Tare 2,170 Pallet 42,346 Gross											
Consignee received by:								Associate PO:															
Signature _____ Date _____ Time _____								COD Amount: \$ _____ Freight Terms: Collect: <input type="checkbox"/> Prepaid: <input type="checkbox"/> Customer check acceptable: <input type="checkbox"/> The carrier shall not make delivery of this shipment without payment of freight and all other lawful charges.															
Where the rate is dependent on value, shippers are required to state specifically in writing the agreed upon or declared value of the property as follows: The agreed or declared value of the property is specifically stated by the shipper to be not exceeding _____ per _____.								SHIPPER SIGNATURE / PICKUP DATE Carrier acknowledges receipt of packages and required placards. Carrier certifies emergency response information was made available and/or carrier has the DOT emergency response guidebook or equivalent documentation in the vehicle.															
RECEIVED, subject to individually determined rates or contracts that have been agreed upon in writing between the carrier and the shipper, if applicable, otherwise to the rates, classifications and rules that have been established by the carrier and are available to the shipper, on request, and to all applicable state and federal regulations.								SHIPPER SIGNATURE / PICKUP DATE															
NOTE: Liability Limitation for loss or damage in this shipment may be applicable. See 49 U.S.C. - 14706(c)(1)(A) and (B).								SHIPPER SIGNATURE / PICKUP DATE															
ED RV BK JM 1-13-25								Trailer Loaded: Freight Counted:				X 4/27 1-13-25											
SHIPPER SIGNATURE / DATE This is to certify that the above named materials are properly classified, packaged, marked and labeled, and are in proper condition for transportation according to the applicable regulations of the DOT. Weekly Cycle								<input checked="" type="checkbox"/> By Shipper <input type="checkbox"/> By Driver				<input checked="" type="checkbox"/> By Shipper <input type="checkbox"/> By Driver/pallets said to contain <input type="checkbox"/> By Driver/Pieces											





DRIVER PASS

ATTENTION DRIVERS

OPEN TRAILER DOORS AND BACK INTO ASSIGNED DOOR REMOVE LOAD BARS AND STRAPS & RED AIRLINE. AN OPERATOR WILL LOCK & CHOCK YOUR TRAILER PRIOR TO LOADING IT. TURN OFF YOUR ENGINE WHEN YOU ARE FINISHED BEING LOADED, THE OPERATOR WILL GO OUT AND LET YOU KNOW THERE IS NO AUTOMATIC RED & GREEN DOCK LIGHTS THEM CLOSE TRAILER DOORS AND RETURN TO THE SHIPPING OFFICE WITH YOUR TRAILER, DRIVER PASS AND PEN TO SIGN DRIVER PAPERWORK THANKS.

SPANISH > ESPAÑOL

ABRIR LAS PUERTAS DEL VAGON Y ESTACIONESE EN LA PUERTA ASIGNADA. DESCONECTE LA LINEA ROJA DE AIRE DEL VAGON. VERIFIQUE QUE SU VAGON ESTE LIMPIO ESPERE HASTA QUE EL OPERADOR TERMINE. APAGUE EL MOTOR HASTA QUE TERMINEN LUEGO LE AVISARA CUANDO ESTE LISTO. NO HAY LUCES VERDE O ROJAS AUTOMATICAS EN LAS PUERTAS, REGRESE A LA OFICINA CON ESTE DOCUMENTO Y UN BOLIGRAFO PARA FIRMAR DOCUMENTO GRACIAS .

DOOR / PUERTA #: 79

TRAILER #: W94923

TOTAL LTL ORDERS

TRAFFIC COORDINATOR CHECKLIST

CHECK-IN

1. VERIFY THE TRAILER NUMBER IS CORRECT.
2. VERIFY LOAD DESTINATION IN OSC DISPLAY.
3. COPY INFORMATION TO THE CHECK-IN SHEET.
4. CREATE TRAILER IN TRAILER MANAGEMENT AND ASSIGN TRAILER TO A DOOR.
5. ALLOCATE.
6. MOVE TRAILER TO THE CLOSEST DOOR TO THE STAGE LOCATION(S).
7. CHECK TRAILER INTO YARDVIEW

TRAFFIC COORDINATOR: _____

CHECK-OUT

1. VERIFY CORRECT TRAILER NUMBER BEFORE ENTERING SEAL NUMBER AND DISPATCHING.
2. DISPATCH TRAILER . LTL - DISPATCH VDR DOORS.
3. DROP TRAILER FROM YARDVIEW.
4. ATTACH PASS TO PAPERWORK.

TRAFFIC COORDINATOR: _____



Please fill out completely before arrive to the window

Date:	1-15-25	Site Instructions:	
Arrival Time:	1713	Please bring your CDL to the window	
Carrier:	Royal 3	Safety Vests are required in the yard at all times.	
Tractor and Trailer Lic. Plate #	11509841L, 4519352MA		
Tractor Number:	740	The designated smoking area is the white gazebo by the shipping office.	
Trailer Number:	W94923	Driver's Cell Phone Number	941 250 7606
Pickup Number:	Winder 3	Ocean Spray Pickup #	Starts with 000, 38, 39, 45, 49, & 50
DELIVERY TO? (Walmart, Kroger, BJs, Sams, etc)	Baptista		
Load Destination: (City & State)			
BARILLA ACCOUNT	NEED TO CHECK IN AT WINDOW DOOR 3		

TRAFFIC COORDINATOR: _____

CHECK-OUT

1. VERIFY CORRECT TRAILER NUMBER BEFORE ENTERING SEAL NUMBER AND DISPATCHING.
2. DISPATCH TRAILER . LTL - DISPATCH VDR DOORS.
3. DROP TRAILER FROM YARDVIEW.
4. ATTACH PASS TO PAPERWORK.

TRAFFIC COORDINATOR: _____

--	--	--