



INVOICE

BILL TO:

NOLAN TRANSPORTATION GROUP LLC
400 NORTHRIDGE RD STE 1000
ATLANTA, GA 30350

INVOICE DATE: 11/18/2024**INVOICE #:** B65731**TERMS:** NET 30**DUE DATE:** 12/18/2024

DATE	CUSTOMER REF#	ORIGIN - DESTINATION	QUANTITY	RATE	AMOUNT
11/14/2024		1333 Production Avenue, Oakland, KY 42159, USA - 500 Northwest 7th Street, Fruitland, ID 83619-5034, USA			
		Freight Income	1	\$3,960.00	\$3,960.00

TOTAL

\$3,960.00

PLEASE NOTE

The right to payment under this invoice has been assigned to Compass payment Solutions LLC (CFS) and all payments hereunder are to be directed to the assignee at the address noted below.

Remittances to other than CFS do not constitute payment of this invoice. CFS must be given notification of any claims, agreements or merchandise returns which would affect the payment of all or part of this Invoice on the due date.

COMPASS FUNDING SOLUTIONS LLC

P.O.BOX 205154

DALLAS, TX 75320-5154

Tel: 844-899-8092

Nolan Transportation Group Rate Confirmation: **Load # 8064813**

Carrier Sales Rep: GRADY EDWARDS
P: (854) 800-6029
E: GRADY.EDWARDS@NTGFREIGHT.COM

After Hours Contact
P: (470) 964-2024

General Information	Equipment: 53FT Dry Van	Commodity: Beverages	Total Weight (lbs): 35002.8
# Of Stops: 2	# Of CASES: 7000560	Packaging Type: CASES	Reference #'s: PO #: 4505865986
BL#: 182627868	CTR#:	MBOL#:	<u>Load Requirements:</u>

Origin Stop 1:
PU BALL BOWLING GREEN
1333 Production Avenue,
Oakland,KY 42159,USA
***All details are exclusive to stop 1**

Ship Date: 11/14/24 **Apt. Time:** 16:00 **Quantity:** **Weight (lbs):** 35002.8
7000560
Pickup #: 9541227
Appt #: **Stop Requirements:**
Instructions: DRY VAN ONLY. **Drivers MUST wear a face covering while onsite or driver will be REFUSED** Drivers must provide load bars or straps to secure freight and must ensure that the shipper utilized airbags are properly distributed in trailer prior to sealing and signing for the freight -- Driver responsible for any shifting or damage due to improper securing -- For any issues, contact NTG IMMEDIATELY, prior to leaving the shipper -- If there is a product shift, drivers must IMMEDIATELY contact NTG for instruction.**

Destination Stop 2:
SWIRE FRUITLAND, ID
500 Northwest 7th Street,
Fruitland,ID 83619-5034,USA
***All details are exclusive to stop 2**

Delivery Date: 11/18/24 **Apt. Time:** 10:00 **Quantity:** **Weight (lbs):** 35002.8
7000560
Delivery #:
Appt #: **Stop Requirements:**
Instructions: Please note that the entrance for the Fruitland facility moved effective January 25th, 2021 to 500 N.W. 7th Street. Trucks should check in at the North side of the facility off of NW 7th Street.
GPS COMPLIANCE REQUIRED FOR ACCESSORIALS—MUST BE ACCEPTED PRIOR TO PICKUP ARRIVAL & KEPT THROUGH TRANSIT FOR APPROVAL. NTG MUST BE NOTIFIED AT 1.5 HOUR MARK OF WAIT TIME.
POD MUST BE SUBMITTED WITHIN 48 HRS OR SUBJECT TO RATE REDUCTION.
IN/OUT TIMES MUST BE INCLUDED ON POD. \$40 / HOUR FOR DETENTION IF ABOVE FOLLOWED AND ONTIME ARRIVAL HIT (CAPPED AT \$250).

Carrier Info

BRZ (MC# 86875, DOT# 3119062)

Dispatcher: john

Email: john@rtbrz.com

Driver Name: henry

Truck: 602

Phone: (708) 303-5150

Driver Phone: +1 (561) 578-3085

Trailer: W97033

Rate Details

\$3960.00	Line Haul
\$3960.00	Total

CARRIER TERMS AND CONDITIONS CONTINUED: //FAX BACK THIS CONFIRMATION SIGNED & COMPLETED TO FAX # LOCATED ON BOTTOM RIGHT OF THIS CONFIRMATION.FOR DISPATCH, DRIVER MUST CALL NTG TO ACTIVATE PICK UP# //SHOULD A PROBLEM OR CHANGE ARISE AT ANY TIME, NOTIFY NTG IMMEDIATELY, 24 / 7.RATE IS FOR EXCLUSIVE TRUCK ONLY UNLESS STATED IN WRITING.ALL FREIGHT TRAILERS MUST BE 10 YEARS OR NEWER.DO NOT SIGN FOR DAMAGED GOODS. NTG IS NOT RESPONSIBLE FOR OVERWEIGHT/ GROSS TRAILERS AFTER DRIVER HAS LEFT THE SHIPPER.IT IS CARRIER'S RESPONSIBILITY TO CONFIRM OR MAKE ANY NECESSARY APPOINTMENTS 24 HOURS IN ADVANCE, AND CONFIRM DELIVERY ADDRESS ON BILLS. IF DIFFERENT,CALL BOOKING OFFICE IMMEDIATELY FOR APPROVAL.ANY APPROVED CHANGES OR CHARGES MUST BE NOTED ON A NEW RATE CONFIRMATION SUPPLIED BY NTG.ALL LUMPERS AND / OR ASSESSORIAL FEES MUST BE PREAPPROVED BY NTG THROUGH A NEW RATE CONFIRMATION AND AN ORIGINAL RECEIPT SENT IN WITH CARRIER'S INVOICE IN ORDER TO BE REIMBURSED.DRIVER ASSIST AND FUEL SURCHARGE IS INCLUDED IN RATE.CARRIER REPRESENTS THERE ARE NO EXCLUSIONS IN THEIR INSURANCE POLICY THAT WOULD APPLY TO THE FREIGHT BEING TRANSPORTED. NTG DOES NOT ADVANCE FUNDS FOR ANY REASON.CARRIER SHALL COMPLY WITH ALL APPLICABLE FEDERAL, STATE, AND LOCAL LAWS AND REGULATIONS, AS WELL AS ALL ELD COMPLIANCE REGULATIONS,CONCERNING THE TRANSACTIONS CONTEMPLATED BY THIS AGREEMENT.THIS CONFIRMATION MUST BE SIGNED BY CARRIER AND RECEIVED BACK BY OURBOOKING OFFICE FOR PAYMENT.

ALL ACCESSORIALS MUST BE REQUESTED, WITH ALL RECEIPTS UPLOADED WITHIN 48 HOURS OF DELIVERY

Double Brokering this load will cause this contract to become Null &Void. Double Brokering is strictly prohibited!

Signature_____ Position_____ Date_____

Carrier Signature_____ Position_____ Date_____

Driver Name_____ Driver Cell_____

Tractor #_____ Trailer#_____

By doing business with NTG you fully agree with the terms and conditions listed herein and the terms and conditions listed in the
NTG Broker-Carrier Agreement.

NTG LOAD # 8064813 must be included on your invoice with a copy of the POD or the invoice will not be paid

SEND ALL INVOICES and PODS TO: 244 Perimeter Center Pkwy NE Fourth Floor, Atlanta, GA 30346 POD@NTGFREIGHT.COM, or Fax to 678-569-1059. **WANT TO GET PAID FASTER?** NTG's exclusive carrier payment program offers permanent Net-1 & Net-2 day terms for a nominal fee. Learn more by contacting your carrier

Carrier Sales Representative or visiting <http://www.NTGFreight.com/Carriers> . Broker agreement & rate confirmation must be completed, signed, and on file for payment on this load. \$200.00 will be de deducted from the rate is the POD is not received within 48 hours of scheduled delivery, or if this rate confirmation is used as a POD.

244 Perimeter Center Pkwy NE Fourth Floor, Atlanta, GA 30346

Nolan Transportation Group Rate Confirmation: **Load # 8064813**

CARRIER CONFIRMATION

Rate confirmation continued (page 2 / 2)

Commodity: perishable

1. Loads quoted as per bag are based on 850 bags. Any change in quantity will result in a different rate.
2. Loads quoted by CWT are based on 43000 lbs of product weight, any change will result in a different rate.
3. Driver responsible for count unless otherwise stated.
4. Driver must maintain reefer at temperature per bill of lading.
5. This is a produce load, pulp all product and record temperature on bill of lading.
6. Driver must call when loaded and check call daily before 10am or a fine of 100 dollars may be levied.
7. In the event of a shortage or damage NTG must be notified immediately or carrier assumes all responsibility for OSD.
8. Detention is on a per load basis, NTG not responsible for acts of God such as rain, hurricanes or other that may affect loading or unloading.
9. All carriers agree by signing this that they are CARB compliant and assume all responsibility thereof.
10. Unloading is the responsibility of the driver unless otherwise agreed to with NTG.
11. For flatbeds, onions will be rated on a per bag rate and need tarps unless otherwise stated.
12. Temperature sensitive foods may only be transported in equipment designed to maintain the proper temperature and normally functioning during transit.
13. Temperature requirements will be specified on the Bill-of-Lading (BOL), if required. Carrier must maintain the specified temperature throughout transit and be able to provide adequate measures to show the temperature was properly maintained.
14. For Less-than Trailer Load (LTL) shipments, appropriate measures must be taken to ensure that there is no cross-contamination or cross - contact with chemicals or allergens.
15. All personnel engaged in transportation operations for the Carrier must be properly trained and records of the training must be maintained.
16. Carrier must be able to provide records that demonstrate compliance with the Rule within 24-hours of request by NTG.
17. Vehicles provided for food transportation must be in sanitary condition prior to loading, must not have signs of pests, debris, foul odors, or spills, and must be free of damage that could lead to adulteration of food i.e. holes, leaks).
19. NTG must immediately be notified of any issue found that could compromise the integrity of the load.

Initial: _____

By doing business with NTG you fully agree with the terms and conditions listed herein and the terms and conditions listed in the NTG Broker-Carrier Agreement.

Please include our load number on your invoice with a copy of the proof of delivery. Invoices will not be paid without a P.O.D.!

SEND ALL INVOICES and PODS TO: 244 Perimeter Center Pkwy NE Fourth Floor, Atlanta, GA 30346 POD@NTGFREIGHT.COM, or Fax to 678-569-1059. **WANT TO GET PAID FASTER?** NTG's exclusive carrier payment program offers permanent Net-1 & Net-2 day terms for a nominal fee. Learn more by contacting your carrier Carrier Sales Representative or visiting <http://www.NTGFreight.com/Carriers> . Broker agreement & rate confirmation must be completed, signed, and on file for payment on this load. \$200.00 will be de deducted from the rate is the POD is not received within 48 hours of scheduled delivery, or if this rate confirmation is used as a POD.

1735 Founders Pkwy Suite 300, Alpharetta, GA 30009 TEL (678) 942-9666 FAX (770) 509-9612

Find Loads, Book Loads, Get Paid Fast.

beon Carrier

Beon Carrier gives you visibility and control of your business. Take advantage of enhanced load board features, rate visibility, bid and book options, real-time 1 Day and 2 Day payments and document management - all in one place!

Find Loads Hassle-free

Leverage lane preferences in Beon Carrier to receive optimized load options. With expanded equipment availabilities, carriers have access to a wide range of load preference selections.

Submit Bids & Book Loads

With Beon Carrier, you can view all relevant load details, such as loading hours, appointment times and weight information. Then, submit a bid on the load you want and book it with a single click.

Easy Tender Acceptance

Beon Carrier makes it simple to manage your available tenders. Easily accept or decline freight tenders with the click of a button. For shipments specifically matched for you, simply accept, decline or submit a counteroffer from the tender section within Beon Carrier.

Get Paid Fast

Get paid faster with Beon Carrier – use our 1 Day and 2 Day Payment options that deposit cash directly into your checking account. Access load payment status and receive 24/7 support for any payment inquiries.

Manage Documents with Ease

Easily manage loads within Beon Carrier by uploading a picture of shipment documents. With this feature, your shipments and accessorials will be processed quickly.

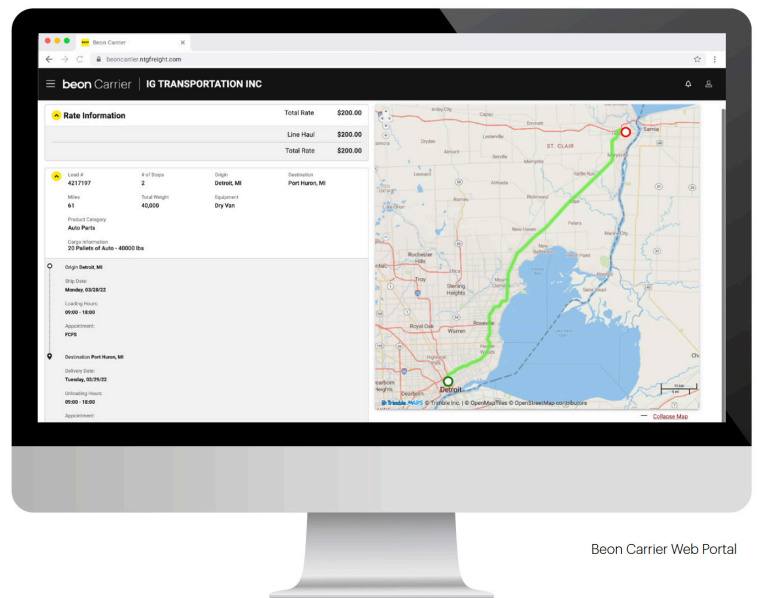

LOG IN TODAY

Don't have an account? [Register](#) to get started!



Scan the QR Code to
Download the Beon
Carrier mobile app or
[Click Here](#)

SHIPPER: Ball Metal Beverage Container Corp.

Shipment Number

9541227

9541227

BMBC BOWLING GREEN
1333 PRODUCTION AVENUE

BOWLING GREEN KY 42101

Phone:

Fax:

Shipper Order No.	Customer No.	Customer Line No.	Pick-up Date	Pick-up Time
9541227	4505865986		14-Nov-2024	15:46:35
Ship To:	PPD/Collect/Third Party Billing			
543419	CUSTOMER PAYS			
SWIRE COCA COLA USA	Freight Supplier 412 CPUP			
500N W7TH STREET	CUSTOMER PICKUP			
FRUITLAND ID 83619				
Phone :				
Delivery Date	Delivery Time	Trailer No.	Seal No.	Mode of Transportation
18-Nov-2024	10:00:00	97033	704361	CUSTOMER PICKUP

PLT	ITEM NUMBER	ITEM DESCRIPTION	# PALLETS	UM
176	6053099/63001743	202 CD BY SL/SL82 10ST U N2	24	7000560 EA
	PO# 4505865986	RXM/Orbis 40 X 48 Plastic End	24	24 EA
	515500	PO# 4505865986		
Total Pallets			24	7000560
Total Qty				

ENDS # of Pallets	24	Net Weight in LBS	36,786.48	Tare Weight in LBS	1,680.00	Gross Weight in LBS	38,466.48
Grand Total	24	Net Weight in LBS	36,786.48	Tare Weight in LBS	1,680.00	Gross Weight in LBS	38,466.48

Delivery Instructions:

Shipping Instructions:

11-18-24
Markus Lee

11/14/24 15:47:07 Plant: 176 BMBC BOWLING GREEN Pages 1 of 1

Material COC Certification-This is to certify that the above material that is included in this BOL document has been verified and meets the quality

By ~~signature of the shipper~~ *Markus Lee* 11-18-24

Prior to delivery and loading, the trailer has been inspected by CARRIER and found to be clean, in good repair and free from odors or other conditions that may negatively impact the loaded product. Load preparation and loading practices have been performed by CARRIER pursuant to SHIPPER'S Standard Operating Procedures, all customer requirements specified by SHIPPER, and all applicable laws, including food safety regulations.

CARRIER shall be liable for loss, damage, or unreasonable delay of any shipment transported under this document pursuant to the Carmack Amendment (49 U.S.C. 4706), regardless of origin and destination of such shipment. No limitation of liability found in CARRIER'S tariff rules or classifications, including the NMFC, shall in any way lessen or limit CARRIER'S liability.

FOR FREIGHT COLLECT SHIPMENTS

If the shipment is to be delivered to the consignee, the consignee shall sign the following statement. The carrier may decline to make delivery of this shipment without payment of freight and all other lawful charges.

Ball Metal Beverage Container Corp.

(Signature of Consignor)

Shipper Certification		Carrier Certification	
This is to certify that the above named materials are properly classified, packaged, marked, labeled, and are in proper condition for transportation according to the applicable regulations of the Department of Transportation		Carrier acknowledges receipt of packages and required placards. "Carrier" means the person or entity that takes possession of the cargo described herein and transports such property by motor vehicle.	
Per <i>ML</i>	Date <i>11-14-24</i>	Per	Date
		Package Nos.	Carrier Name