

**Bill to:**

FOX LOGISTICS  
20086 U.S. Highway,  
Strake,  
FL,

Invoice Date: 07/30/2024

Invoice #: 119656093

Terms: NET 30

Due Date: 08/30/2024

Date	Customer Ref #	Origin - Destination	Quantity	Rate	Amount
07/28/2024		2316 S. HALL STREET WEBB CITY, MO 64870 - 2150 INTERNATIONAL PKWY NORTH CANTON, OH 44720			
			1	\$1,800.00	\$1,800.00

TOTAL
\$1,800.00

**PLEASE NOTE**

The right to payment under this invoice has been assigned to Compass payment Solutions LLC (CFS) and all payments hereunder are to be directed to the assignee at the address noted below.

Remittances to other than CFS do not constitute payment of this invoice. CFS must be given notification of any claims, agreements or merchandise returns which would affect the payment of all or part of this Invoice on the due date.

**COMPASS FUNDING SOLUTIONS LLC**

**P.O.BOX 205154**

**DALLAS, TX 75320-5154**

**Tel: 844-899-8092**



20086 US HWY 301 N  
STARKE, FL 32091  
Docket: MC278915  
Phone: (904) 579-2814  
Email: [Ops@foxlogistics.com](mailto:Ops@foxlogistics.com)  
Carrier Rep: Jerson Chisica

**LOAD CONFIRMATION**

Load #: 119656093  
Date: 7/17/2024  
Equipment: Van  
Weight: 40,798 lbs  
Distance: 842.29

**Carrier Information**

ROYAL3 INC  
6850 W 63RD STREET  
CHICAGO, IL 60638

MC Number:  
944686  
Phone: (630) 485-7370  
Fax: (630) 485-6980

Driver: Larry  
Driver Phone: (407) 893-0222  
Email:  
[dispatch@royal3inc.com](mailto:dispatch@royal3inc.com)

**Reference Numbers**

Reference(s) 886953351  
Reference(s) 5082010902  
Reference(s) 100240103  
Reference(s) 80584178

**Stops / Actions**

Action	Date / Time	Location	Contact
Pickup	7/28/2024 5:00 PM - 6:00 PM	DON'S WHSE (WEBB CITY) 2316 S. HALL STREET WEBB CITY, MO 64870	Primary Contact:Unknown Phone:
Pickup Instructions: Appt at 1800. Can check in an hour early. Cant be late. VAN ONLY. LOAD MUST BE SECURED WITH A LOAD BAR AND STRAPS.			
Delivery	7/30/2024 8:15 AM - 8:15 AM	SAM'S CLUB - NORTH CANTON #6492 2150 INTERNATIONAL PKWY NORTH CANTON, OH 44720	Primary Contact:Schedule via URL Phone:
Delivery Instructions: VAN ONLY. LOAD MUST BE SECURED WITH A LOAD BAR AND STRAPS.			

Description	Notes	Quantity	Handling Units
20oz 18-pack Variety BASE (2024)	VAN ONLY. LOAD MUST BE SECURED WITH A LOAD BAR AND STRAPS.	1,750	1

**Pay Items**

Linehaul	\$1,800.00
Fuel	\$0.00
Total:	\$1,800.00

**Quote Terms and Conditions**

The above-listed Carrier hereby acknowledges and agrees that by accepting tender of the above-referenced load, and this Confirmation Sheet, that said Carrier is agreeing to the terms, rates, and charges set forth herein, and to all the terms and conditions set forth in any Agreement between carrier and Fox Logistics, Inc., including those found at <https://foxlogistics.com/terms>. The agreed price is for the movement of this shipment from origin to destination, and includes any additional pickups or stops, and all compensation for any associated activity or fee. In accepting tender for the above-referenced load, carrier accepts liability for damage or loss to such load while in Carrier's care, custody, and control, and warrants that it is in possession of insurance covering the same. Carrier agrees to indemnify Fox Logistics, Inc. against any claims resulting from Carrier's performance in the transportation of such load. Carrier's acceptance of this load and signature on the associated Bill of Lading serves as evidence that the load was received in good condition. Carrier's failure to abide by Shipper's instructions concerning the transportation of the load, including temperature and reefer settings, will be viewed as Carrier's negligence and may be used as prima facie evidence of damage to the load. Carrier is responsible to ensure that their trailer is sealed before leaving each shipping point and that the trailer maintains its seal during the entirety of transit until goods have been delivered and a signed BOL can be provided from the receiving party. Carrier should send a picture of both the seal affixed to the trailer and the seal # clearly written on their BOL to [tracking@foxlogistics.com](mailto:tracking@foxlogistics.com) before leaving any shipping point. Failure to ensure the trailer is affixed with a seal before leaving any shipping location will cause the carrier to inherit all liability for any OS&D and/or claims that result from the loss of chain of custody. The carrier also agrees to forfeit any pay for transportation of goods and services in regards to this rate confirmation if they fail to maintain chain of custody via seal integrity.

Please send invoice, POD, and NOA (if applicable) to, [billing@foxlogistics.com](mailto:billing@foxlogistics.com)

All payments are issued through TriumphPay. Click [here](#) to navigate to TriumphPay if you have not yet registered.

We are excited to share that we now offer QuickPay through TriumphPay. Here is a breakdown of the fees:

- Same-Day QuickPay: 3%
- Select-Carrier QuickPay: 2%
- Standard-Pay (30-day terms): No fee

If you choose QuickPay, please indicate it in the subject line of your emails. We recommend registering on TriumphPay and connecting with Fox Logistics, Inc. (MC# 278915) before sending your invoice. This will ensure your payment method and terms are selected before payment is issued.

Payment of lump sum fees is the sole responsibility of the carrier. A receipt must be provided within 24 hours and reimbursement will occur upon payment of the invoice.

Driver Name

Driver Cell Phone #

Sterling Medica

Print Name

*Sterling Medica*

Signature

07-27-2024

Date



Don's Cold Storage  
P.O. Box 1924  
Rogers, AR 72757  
479-878-5500

**BILL OF LADING**

Printed Date: 7/28/2024

Shipped Date:

Shipped from: 2316 S. Hall St, Webb City, MO 64870

Bill of Lading Number: 10000000000474691

<b>SHIP TO:</b> Name:	Sams Club North Canton 6492	<b>Carrier Name:</b>	ROYAL 3
Address:	2150 INTERNATIONAL PKWY	<b>Trailer Number:</b>	PTLZ244785
City/State/Zip:	NORTH CANTON , OH	<b>Seal Number:</b>	49407289

Shipping Document	Purchase Order No.	Sales Order No.	Reference No.	Export Document No.
544882	80584178	100240103	5082010902	

Material ID	Lot	Owner Lot	Description	Shipped	UOM	Net Weight	Gross Weight
100084-1.0	24024	430275895 (545448)	20oz 18-pack Variety BASE (2024)	120	Case	3060.00	3180.00
	24024	430275896 (545451)	20oz 18-pack Variety BASE (2024)	60	Case	1530.00	1590.00
	SUBTOTAL			180		4590.00	4770.00
100084-1.1	24203	430276152 (545736)	20oz 18-pack Variety BASE (2024)	60	Case	1530.00	1590.00
	SUBTOTAL			60		1530.00	1590.00
100085-1.1	24136	430275898 (545458)	20oz 18-pack ZERO (2024)	180	Case	4590.00	4770.00
	SUBTOTAL			180		4590.00	4770.00
100091-1.0	24142	470079049B (537202)	12oz 24-pack Sam's/BJ's Dude Perfect Variety	140	Case	2940.00	3073.00
	24142	470079051A (537663)	12oz 24-pack Sam's/BJ's Dude Perfect Variety	770	Case	16170.00	16901.50
	24142	470079051B (538107)	12oz 24-pack Sam's/BJ's Dude Perfect Variety	280	Case	5880.00	6146.00
	24142	470079052A (538133)	12oz 24-pack Sam's/BJ's Dude Perfect Variety	140	Case	2940.00	3073.00
SUBTOTAL			1330		27930.00	29193.50	
400009	24209	430275669 (544675)	CHEP Pallets	26	Each	1248.00	1248.00
	SUBTOTAL			26		1248.00	1248.00
Total			1776		39,888.00	41,571.50	

<b>Pallets out:</b>	<b>Pallet Type:</b>
-6	400006

<b>Pallets In:</b>	<b>Pallet Type:</b>
--------------------	---------------------

**SPECIAL INSTRUCTIONS**

GDC #:6492  
DPT #:00064

Shipper: BODYARMOR, 17-20 Whitestone Expressway, , Whitestone, Ny, 11357

NOTE Liability Limitation for loss or damage in this shipment may be applicable. See 49 U.S.C. - 14706(c)(1)(A) and (B).

Where the rate is dependent on value, shippers are required to state specifically in writing the agreed or declared value of the property as follows:  
The agreed or declared value of the property is specifically stated by the shipper to be not exceeding

RECEIVED, subject to individually determined rates or contracts that have been agreed upon in writing between the carrier and shipper, if applicable, otherwise to the rates, classifications and rules that have been established by the carrier and are available to the shipper, on request, and to all applicable state and federal regulations.

Carrier acknowledges that they have received the above merchandise in good condition, at proper temperature, and verified the load and count.

**MAINTAIN AT AMBIENT  
TEMPERATURE**



# Shipment Manifest Report

**Don's Cold Storage & Logistics**  
2316 South Hall Street  
Webb City, Missouri

Local calls: (417) 394-5005  
Toll free: (866) 619-COLD [866.619.2653]  
Fax:  
Email: info@donscoldstorage.com

<b>ORDER NUMBER</b>	<b>PURCHASE ORDER NO.</b>	<b>CARRIER</b>
5082010902	80584178	ROYAL 3
<b>SHIPMENT NUMBER</b>	<b>FREIGHT BILL NUMBER</b>	<b>TRUCK / CONTAINER NO.</b>
544882	10000000000474691	TRAILER: PTLZ244785 SEAL: 49407289

Material + Desc.	BODYARMOR					
	License Plate	Lot	Vendor Lot	Pack. Qty	Net	Gross
100084-1.0   20oz 18-pack Variety BASE (2024)	00006141419000017976	24024	430275895 (545448)	60 Cases	1,530.00 lbs	1,590.00 lbs
	00006141419000017983	24024	430275895 (545448)	60 Cases	1,530.00 lbs	1,590.00 lbs
	00006141419000017990	24024	430275896 (545451)	60 Cases	1,530.00 lbs	1,590.00 lbs
			Material Totals:	180 Cases	4,590.00 lbs	4,770.00 lbs
100084-1.1   20oz 18-pack Variety BASE (2024)	00006141419000017969	24203	430276152 (545736)	60 Cases	1,530.00 lbs	1,590.00 lbs
			Material Totals:	60 Cases	1,530.00 lbs	1,590.00 lbs
100085-1.1   20oz 18-pack ZERO (2024)	00006141419000017761	24136	430275898 (545458)	60 Cases	1,530.00 lbs	1,590.00 lbs
	00006141419000018003	24136	430275898 (545458)	60 Cases	1,530.00 lbs	1,590.00 lbs
	00006141419000018010	24136	430275898 (545458)	60 Cases	1,530.00 lbs	1,590.00 lbs
			Material Totals:	180 Cases	4,590.00 lbs	4,770.00 lbs
100091-1.0   12oz 24-pack Sam's/BJ's Dude Perfect Variety	00006141419000017778	24142	470079052A (538133)	70 Cases	1,470.00 lbs	1,536.50 lbs
	00006141419000017785	24142	470079051B (538107)	70 Cases	1,470.00 lbs	1,536.50 lbs
	00006141419000017792	24142	470079051B (538107)	70 Cases	1,470.00 lbs	1,536.50 lbs
	00006141419000017808	24142	470079051B (538107)	70 Cases	1,470.00 lbs	1,536.50 lbs
	00006141419000017815	24142	470079051B (538107)	70 Cases	1,470.00 lbs	1,536.50 lbs
	00006141419000017822	24142	470079051A (537663)	70 Cases	1,470.00 lbs	1,536.50 lbs
	00006141419000017839	24142	470079051A (537663)	70 Cases	1,470.00 lbs	1,536.50 lbs
	00006141419000017846	24142	470079051A (537663)	70 Cases	1,470.00 lbs	1,536.50 lbs
	00006141419000017853	24142	470079051A (537663)	70 Cases	1,470.00 lbs	1,536.50 lbs
	00006141419000017860	24142	470079051A (537663)	70 Cases	1,470.00 lbs	1,536.50 lbs
	00006141419000017877	24142	470079051A (537663)	70 Cases	1,470.00 lbs	1,536.50 lbs
	00006141419000017884	24142	470079051A (537663)	70 Cases	1,470.00 lbs	1,536.50 lbs
	00006141419000017891	24142	470079051A (537663)	70 Cases	1,470.00 lbs	1,536.50 lbs
	00006141419000017907	24142	470079051A (537663)	70 Cases	1,470.00 lbs	1,536.50 lbs



# Shipment Manifest Report

**Don's Cold Storage & Logistics**  
2316 South Hall Street  
Webb City, Missouri

Local calls: (417) 394-5005  
Toll free: (866) 619-COLD [866.619.2653]  
Fax:  
Email: info@donscoldstorage.com

100091-1.0   12oz 24-pack Sam's/BJ's Dude Perfect Variety	00006141419000017914	24142	470079051A (537663)	70 Cases	1,470.00 lbs	1,536.50 lbs
	00006141419000017921	24142	470079051A (537663)	70 Cases	1,470.00 lbs	1,536.50 lbs
	00006141419000017938	24142	470079049B (537202)	70 Cases	1,470.00 lbs	1,536.50 lbs
	00006141419000017945	24142	470079049B (537202)	70 Cases	1,470.00 lbs	1,536.50 lbs
	00006141419000018027	24142	470079052A (538133)	70 Cases	1,470.00 lbs	1,536.50 lbs
				Material Totals:	1,330 Cases	27,930.00 lbs
400009   CHEP Pallets	0001890081	24209	430275669 (544675)	26 Eachs	1,248.00 lbs	1,248.00 lbs
				Material Totals:	26 Eachs	1,248.00 lbs
			Manifest Totals:	1,776 Cases	39,888.00 lbs	41,571.50 lbs

4A ✓ 6p

# Don's Cold Storage & Transportation, LLC

## Outbound Trailer Inspection Sheet

Truck Name: Royal 3 Date: 7/28 Dock Door: 16

Trailer Number PT 7244785 Fulfillment # 100240103

544882

5084

By 14 & 15

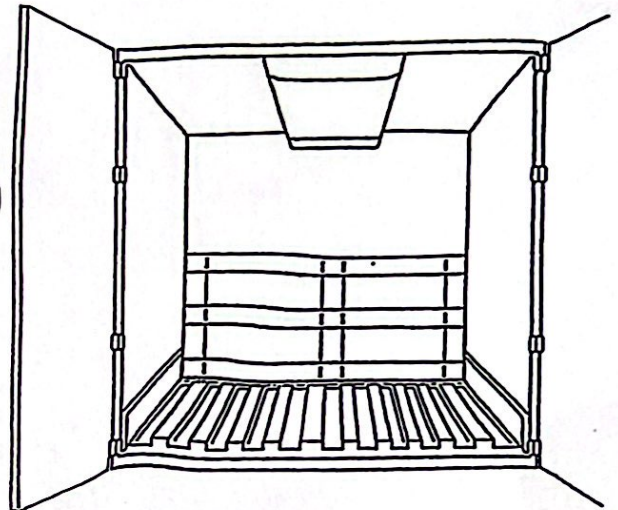

- Floor Clean and Safe
- Walls Free from Holes
- Free From Odors
- Roof Free from Holes
- Door Seals in Good Condition
- Washed and Sanitized
- Free From Pest Activity
- Inspection Pass?

YES

NO

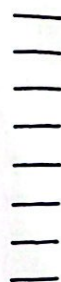

Inspected By: TW

Verified By: \_\_\_\_\_

Notes:

AIRBAGS: 6

CHEP PALLETS: 26  
GMA PALLETS: \_\_\_\_\_

VOIDFILLERS: Ø



## Trailer Control Record

Home

Report

TRAILER CONTROL RECORD: 660030

DC#: DC 6492

244785	FXLG	83311781	07/30/2024 08:15	07/30/2024 07:58
TRAILER#	CARRIER	DELIVERY#	APPT TIME	ARRIVAL D/T

## ARRIVAL INFORMATION

INBOUND SEAL#: 49407289	SEALED AT GATE: N	INTACT: Y
AP ASSOCIATE: gate001	CURRENT SEAL#: EMPTY	
ACTUAL REEFER TEMPS:	ZONE1: ZONE2: ZONE3:	REEFER FUEL LEVEL:
SET REEFER TEMPS:	ZONE1: ZONE2: ZONE3:	LOAD ID#: 209677529

## RECEIVING OFFICE

DROP: N	DRIVER UNLOAD: N	COMMODITY: SAXD	TRACTOR#: 7567	DELIVERY COMMENTS: 208
---------	------------------	-----------------	----------------	------------------------

## RECEIVING DOCK

DOOR#: 208	ASSIGNED BY:	CLOSED BY: tcrosby
	DRIVER ARRIVAL AT WINDOW: 07/30/2024 07:57	UNLOAD END TIME: 07/30/2024 09:45
UNLOADER:	UNLOAD START TIME: 07/30/2024 08:26	PAPERWORK AVAILABLE AT WINDOW: 07/30/2024 09:48

TRAILER EMPTY: Y	(IF NO, COMPLETE RETURN FIELDS)
------------------	---------------------------------

## RETURN/TRANSFER

RETURN CONTENTS:	REASON:
DESCRIPTION:	

## RE-ENTRY

## SEAL INFORMATION

SEAL#: EMPTY	SEALED BY: dwagner
--------------	--------------------

## RECEIVING OFFICE

TRAILER RELEASED BY#: ninaj
-----------------------------

## OUTBOUND INFORMATION

AP ASSOCIATE:	D/T:
REEFER TEMPS:	ZONE1: ZONE2: ZONE3: OUTBOUND SEAL#:

[Export to PDF](#)[Export to Excel](#)[Cancel](#)



Box 1924  
rs, AR 72757  
479-878-5500

Shipped from: 2316 S. Hall St, Webb City, MO 64870

# ROYAL 3

## BILL OF LADING

Printed Date: 7/28/2024

Shipped Date:

Bill of Lading Number: 10000000000474691

SHIP TO: Name:	Sams Club North Canton 6492	Carrier Name:	ROYAL 3
Address:	2150 INTERNATIONAL PKWY	Trailer Number:	PTLZ244785
City/State/Zip:	NORTH CANTON, OH	Seal Number:	49407289

Shipping Document		Purchase Order No.		Sales Order No.		Reference No.		Export Document No.	
544882		80584178		100240103		5082010902			
Material ID	Lot	Owner Lot	Description	Shipped	UOM	Net Weight	Gross Weight		
100084-1.0	24024	430275895 (545448)	20oz 18-pack Variety BASE (2024)	120	Case	3060.00	3180.00		
	24024	430275896 (545451)	20oz 18-pack Variety BASE (2024)	60	Case	1530.00	1590.00		
	SUBTOTAL			180		4590.00	4770.00		
100084-1.1	24203	430276152 (545736)	20oz 18-pack Variety BASE (2024)	60	Case	1530.00	1590.00		
	SUBTOTAL			60		1530.00	1590.00		
100085-1.1	24136	430275898 (545458)	20oz 18-pack ZERO (2024)	180	Case	4590.00	4770.00		
	SUBTOTAL			180		4590.00	4770.00		
100091-1.0	24142	470079049B (537202)	12oz 24-pack Sam's/BJ's Dude Perfect Variety	140	Case	2940.00	3073.00		
	24142	470079051A (537663)	12oz 24-pack Sam's/BJ's Dude Perfect Variety	770	Case	16170.00	16901.50		
	24142	470079051B (538107)	12oz 24-pack Sam's/BJ's Dude Perfect Variety	280	Case	5880.00	6146.00		
	24142	470079052A (538133)	12oz 24-pack Sam's/BJ's Dude Perfect Variety	140	Case	2940.00	3073.00		
	SUBTOTAL			1330		27930.00	29193.50		
400009	24209	430275669 (544675)	CHEP Pallets	26	Each	1248.00	1248.00		
	SUBTOTAL			26		1248.00	1248.00		
Total				1776		39,888.00	41,571.50		

Pallets out:	Pallet Type:
-6	400006

Pallets In:	Pallet Type:
-------------	--------------

### SPECIAL INSTRUCTIONS

GDC #:6492  
DPT #:00064

Shipper: BODYARMOR, 17-20 Whitestone Expressway, , Whitestone, Ny, 11357

DC # 6492  
PO#: 5082010902  
TRAILER: 244785  
TOT CS REC: 1750  
TOTAL PLTS: 20  
TOTAL CASES REJECTED: 0  
REASON: 06511  
L.C.C.#: 050hanson  
BY: 7-30-24  
DATE: 5082010902  
O/S  
S/D  
R  
N.Y.  
WS-001 Rev 04/03

NOTE Liability Limitation for loss or damage in this shipment may be applicable. See 49 U.S.C. - 14706(c)(1)(A) and (B).

Where the rate is dependent on value, shippers are required to state specifically in writing the agreed or declared value of the property as follows:  
\*The agreed or declared value of the property is specifically stated by the shipper to be not exceeding

RECEIVED, subject to individually determined rates or contracts that have been agreed upon in writing between the carrier and shipper, if applicable, otherwise to the rates, classifications and rules that have been established by the carrier and are available to the shipper, on request, and to all applicable state and federal regulations.

Carrier acknowledges that they have received the above merchandise in good condition, at proper temperature, and verified the load and count.

MAINTAIN AT AMBIENT TEMPERATURE



Storage

J24

AR 72757

8-5500

Shipp

SHIP TO: Name: 22

Address:

City/State/Zip: N

Shipping Document

544882



Equip ID: 244785

Equip Arrival: 07/30/24 0758

Carrier: FXLG

Seal: 49407289

Reseal:

Door/Zone: APPOINTMENT

Del Date: 07/30/24 0815

I have read and understand the posted copy of Wal-Mart's Appointment / Drop Rules and Regulations

Driver Signature: *[Signature]*



Delivery: 83311781

Status: SA

Temp1:

Temp2:

Temp3:

Fuel Lvl:

Dept: SAXD

Type: 53'

4

ROYAL 3

407 893 0222

DC: 6492



Self Storage  
1924  
S, AR 72757  
878-5500

# BILL OF LADING

Printed Date: 7/28/2024

Shipped Date:

Shipped from: 2316 S. Hall St, Webb City, MO 64870

Bill of Lading Number: 10000000000474691

SHIP TO: Name:	Sams Club North Canton 6492	Carrier Name:	ROYAL 3
Address:	2150 INTERNATIONAL PKWY	Trailer Number:	PTLZ244785
City/State/Zip:	NORTH CANTON, OH	Seal Number:	49407289

Shipping Document		Purchase Order No.		Sales Order No.		Reference No.		Export Document No.	
544882		80584178		100240103		5082010902			
Material ID	Lot	Owner Lot	Description	Shipped	UOM	Net Weight	Gross Weight		
100084-1.0	24024	430275895 (545448)	20oz 18-pack Variety BASE (2024)	120	Case	3060.00	3180.00		
	24024	430275896 (545451)	20oz 18-pack Variety BASE (2024)	60	Case	1530.00	1590.00		
	SUBTOTAL			180		4590.00	4770.00		
100084-1.1	24203	430276152 (545736)	20oz 18-pack Variety BASE (2024)	60	Case	1530.00	1590.00		
	SUBTOTAL			60		1530.00	1590.00		
100085-1.1	24136	430275898 (545458)	20oz 18-pack ZERO (2024)	180	Case	4590.00	4770.00		
	SUBTOTAL			180		4590.00	4770.00		
100091-1.0	24142	470079049B (537202)	12oz 24-pack Sam's/BJ's Dude Perfect Variety	140	Case	2940.00	3073.00		
	24142	470079051A (537663)	12oz 24-pack Sam's/BJ's Dude Perfect Variety	770	Case	16170.00	16901.50		
	24142	470079051B (538107)	12oz 24-pack Sam's/BJ's Dude Perfect Variety	280	Case	5880.00	6146.00		
	24142	470079052A (538133)	12oz 24-pack Sam's/BJ's Dude Perfect Variety	140	Case	2940.00	3073.00		
	SUBTOTAL			1330		27930.00	29193.50		
400009	24209	430275669 (544675)	CHEP Pallets	26	Each	1248.00	1248.00		
	SUBTOTAL			26		1248.00	1248.00		
Total				1776		39,888.00	41,571.50		

Pallets out:	Pallet Type:
-6	400006

Pallets In:	Pallet Type:
-------------	--------------

## SPECIAL INSTRUCTIONS

GDC #:6492  
DPT #:00064

Shipper: BODYARMOR, 17-20 Whitestone Expressway, , Whitestone, Ny, 11357

NOTE Liability Limitation for loss or damage in this shipment may be applicable. See 49 U.S.C. - 14706(c)(1)(A) and (B).

Where the rate is dependent on value, shippers are required to state specifically in writing the agreed or declared value of the property as follows:  
\*The agreed or declared value of the property is specifically stated by the shipper to be not exceeding

RECEIVED, subject to individually determined rates or contracts that have been agreed upon in writing between the carrier and shipper, if applicable, otherwise to the rates, classifications and rules that have been established by the carrier and are available to the shipper, on request, and to all applicable state and federal regulations.

Carrier acknowledges that they have received the above merchandise in good condition, at proper temperature, and verified the load and count.

**MAINTAIN AT AMBIENT TEMPERATURE**



# Shipment Manifest Report

**Don's Cold Storage & Logistics**  
2316 South Hall Street  
Webb City, Missouri

Local calls: (417) 394-5005  
Toll free: (866) 619-COLD [866.619.2653]  
Fax:  
Email: info@donscoldstorage.com

<b>ORDER NUMBER</b>	<b>PURCHASE ORDER NO.</b>	<b>CARRIER</b>
5082010902	80584178	ROYAL 3
<b>SHIPMENT NUMBER</b>	<b>FREIGHT BILL NUMBER</b>	<b>TRUCK / CONTAINER NO.</b>
544882	10000000000474691	TRAILER: PTLZ244785 SEAL: 49407289

Material + Desc.	BODYARMOR					
	License Plate	Lot	Vendor Lot	Pack. Qty	Net	Gross
100084-1.0   20oz 18-pack Variety BASE (2024)	00006141419000017976	24024	430275895 (545448)	60 Cases	1,530.00 lbs	1,590.00 lbs
	00006141419000017983	24024	430275895 (545448)	60 Cases	1,530.00 lbs	1,590.00 lbs
	00006141419000017990	24024	430275896 (545451)	60 Cases	1,530.00 lbs	1,590.00 lbs
			Material Totals:	180 Cases	4,590.00 lbs	4,770.00 lbs
100084-1.1   20oz 18-pack Variety BASE (2024)	00006141419000017969	24203	430276152 (545736)	60 Cases	1,530.00 lbs	1,590.00 lbs
			Material Totals:	60 Cases	1,530.00 lbs	1,590.00 lbs
100085-1.1   20oz 18-pack ZERO (2024)	00006141419000017761	24136	430275898 (545458)	60 Cases	1,530.00 lbs	1,590.00 lbs
	00006141419000018003	24136	430275898 (545458)	60 Cases	1,530.00 lbs	1,590.00 lbs
	00006141419000018010	24136	430275898 (545458)	60 Cases	1,530.00 lbs	1,590.00 lbs
			Material Totals:	180 Cases	4,590.00 lbs	4,770.00 lbs
100091-1.0   12oz 24-pack Sam's/BJ's Dude Perfect Variety	00006141419000017778	24142	470079052A (538133)	70 Cases	1,470.00 lbs	1,536.50 lbs
	00006141419000017785	24142	470079051B (538107)	70 Cases	1,470.00 lbs	1,536.50 lbs
	00006141419000017792	24142	470079051B (538107)	70 Cases	1,470.00 lbs	1,536.50 lbs
	00006141419000017808	24142	470079051B (538107)	70 Cases	1,470.00 lbs	1,536.50 lbs
	00006141419000017815	24142	470079051B (538107)	70 Cases	1,470.00 lbs	1,536.50 lbs
	00006141419000017822	24142	470079051A (537663)	70 Cases	1,470.00 lbs	1,536.50 lbs
	00006141419000017839	24142	470079051A (537663)	70 Cases	1,470.00 lbs	1,536.50 lbs
	00006141419000017846	24142	470079051A (537663)	70 Cases	1,470.00 lbs	1,536.50 lbs
	00006141419000017853	24142	470079051A (537663)	70 Cases	1,470.00 lbs	1,536.50 lbs
	00006141419000017860	24142	470079051A (537663)	70 Cases	1,470.00 lbs	1,536.50 lbs
	00006141419000017877	24142	470079051A (537663)	70 Cases	1,470.00 lbs	1,536.50 lbs
	00006141419000017884	24142	470079051A (537663)	70 Cases	1,470.00 lbs	1,536.50 lbs
	00006141419000017891	24142	470079051A (537663)	70 Cases	1,470.00 lbs	1,536.50 lbs
	00006141419000017907	24142	470079051A (537663)	70 Cases	1,470.00 lbs	1,536.50 lbs



## Shipment Manifest Report

**Don's Cold Storage & Logistics**  
2316 South Hall Street  
Webb City, Missouri

Local calls: (417) 394-5005  
Toll free: (866) 619-COLD [866.619.2653]  
Fax:  
Email: [info@donscoldstorage.com](mailto:info@donscoldstorage.com)

100091-1.0   12oz 24-pack Sam's/BJ's Dude Perfect Variety	00006141419000017914	24142	470079051A (537663)	70 Cases	1,470.00 lbs	1,536.50 lbs
	00006141419000017921	24142	470079051A (537663)	70 Cases	1,470.00 lbs	1,536.50 lbs
	00006141419000017938	24142	470079049B (537202)	70 Cases	1,470.00 lbs	1,536.50 lbs
	00006141419000017945	24142	470079049B (537202)	70 Cases	1,470.00 lbs	1,536.50 lbs
	00006141419000018027	24142	470079052A (538133)	70 Cases	1,470.00 lbs	1,536.50 lbs
			<b>Material Totals:</b>	<b>1,330 Cases</b>	<b>27,930.00 lbs</b>	<b>29,193.50 lbs</b>
400009   CHEP Pallets	0001890081	24209	430275669 (544675)	26 Eachs	1,248.00 lbs	1,248.00 lbs
			<b>Material Totals:</b>	<b>26 Eachs</b>	<b>1,248.00 lbs</b>	<b>1,248.00 lbs</b>
			<b>Manifest Totals:</b>	<b>1,776 Cases</b>	<b>39,888.00 lbs</b>	<b>41,571.50 lbs</b>

4A ✓ 6p

# Don's Cold Storage & Transportation, LLC

## Outbound Trailer Inspection Sheet

Truck Name: Royal 3 Date: 7/28 Dock Door: 16  
Trailer Number DT2244785 Fulfillment # 100240103

544882

5084

By 14&15

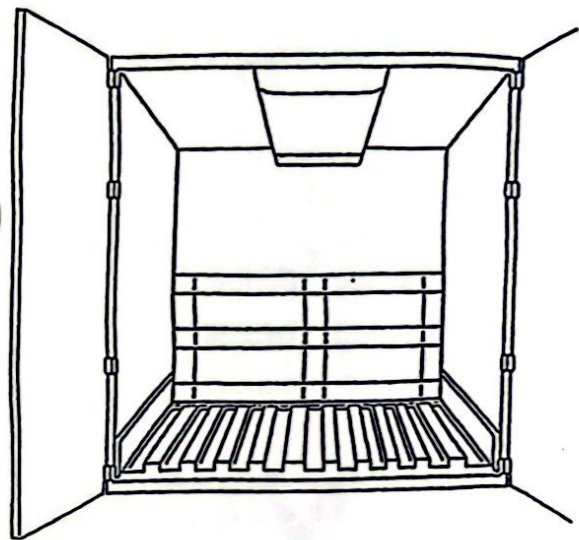

	YES	NO
Floor Clean and Safe	<input checked="" type="checkbox"/>	<input type="checkbox"/>
Walls Free from Holes	<input checked="" type="checkbox"/>	<input type="checkbox"/>
Free From Odors	<input checked="" type="checkbox"/>	<input type="checkbox"/>
Roof Free from Holes	<input checked="" type="checkbox"/>	<input type="checkbox"/>
Door Seals in Good Condition	<input checked="" type="checkbox"/>	<input type="checkbox"/>
Washed and Sanitized	<input checked="" type="checkbox"/>	<input type="checkbox"/>
Free From Pest Activity	<input checked="" type="checkbox"/>	<input type="checkbox"/>
Inspection Pass?	<input checked="" type="checkbox"/>	<input type="checkbox"/>

Inspected By: TW

Verified By: \_\_\_\_\_

Notes:

AIRBAGS: 6 CHEP PALLETS: 26 VOIDFILLERS: Ø  
GMA PALLETS: \_\_\_\_\_