



Bill to:
Ryan Transportation Service, Inc. (RYNK)
9350 Metcalf Avenue,
Overland Park,
KS,
66212

Invoice Date: 07/29/2024
Invoice #: 4401875
Terms: NET 30
Due Date: 08/29/2024

Date	Customer Ref #	Origin - Destination	Quantity	Rate	Amount
07/26/2024		Amarillo Plant, 1701 Hollywood Road, Amarillo, TX 79118 - COMPOSITES ONE LLC, 4 MINTURN FARM RD, BRISTOL, RI 02809			
			1	\$3,925.00	\$3,925.00

TOTAL
\$3,925.00

PLEASE NOTE
The right to payment under this invoice has been assigned to Compass payment Solutions LLC (CFS) and all payments hereunder are to be directed to the assignee at the address noted below. Remittances to other than CFS do not constitute payment of this invoice. CFS must be given notification of any claims, agreements or merchandise returns which would affect the payment of all or part of this Invoice on the due date.
COMPASS FUNDING SOLUTIONS LLC
P.O.BOX 205154
DALLAS, TX 75320-5154
Tel: 844-899-8092

*** Load Confirmation ***

Your Response to this Confirmation is Required

db:///zz1ag7suac90780meapp02

RYAN TRANSPORTATION SERVICE, INC

MC# 196502

www.ryantrans.com

Broker Phone and Fax 913-329-9628

For after-hours support between 5pm and 7am CST please contact our After Hours Team at 913-553-5544 or

afterhours@ryantrans.com

Email freight bill to carrierbilling@ryantrans.com or fax to 913-890-6643

4401875

Carrier:	BRZ	Contact:	John
	BURBANK	Phone:	708-303-5150 x110
	07/23/2024	Fax:	
	IL		
	60459		

Date:

Tanner Ridge 913-329-9628 AT RYAN TRANSPORTATION SERVICE, INC.

CARRIER PLEASE HAVE YOUR DRIVER CALL RYAN TRANSPORTATION FOR ADDITIONAL SHIPMENT INFORMATION

REFER TO RYAN TRANSPORTATION SERVICE, INC. LOAD #: 4401875

This agreement is for exclusive use of truck, unless otherwise stated. Shipper may add or subtract freight/weight as long as shipment complies with DOT requirements.

Carrier has a duty to weigh shipment at first available scale

Order	Order:	4401875	Commodity:	Building Materials
	Temp:		Weight:	43894.0
	BOL:	8508641449	Trailer:	Van (DAT)
	Hazmat:	N	Reference:	7071006
	Pieces:	16	Hazmat UN:	
	Length:		Height:	
		Width:		

PU 1	Name:	Owens Corning	Date:	07/26/2024 0700
	Address:	Amarillo Plant		07/26/2024 1500
		1701 Hollywood Road		
		AMARILLO TX 79118	Contact:	
	Phone:		Driver Load:	N
	Reference number:	PO 7071006		
	Reference number:	PO 7071006		
	Reference number:	SI 0085209034		



*** Load Confirmation ***

Your Response to this Confirmation is Required

db:///zz1ag7suac90780meapp02

RYAN TRANSPORTATION SERVICE, INC

MC# 196502

www.ryantrans.com

Broker Phone and Fax 913-329-9628

For after-hours support between 5pm and 7am CST please contact our After Hours Team at 913-553-5544 or

afterhours@ryantrans.com

Email freight bill to carrierbilling@ryantrans.com or fax to 913-890-6643

4401875

Carrier:	BRZ	Contact:	John
	BURBANK	Phone:	708-303-5150 x110
	07/23/2024	Fax:	
Date:	IL		60459

Tanner Ridge 913-329-9628 AT RYAN TRANSPORTATION SERVICE, INC.

CARRIER PLEASE HAVE YOUR DRIVER CALL RYAN TRANSPORTATION FOR ADDITIONAL SHIPMENT INFORMATION

REFER TO RYAN TRANSPORTATION SERVICE, INC. LOAD #: 4401875

This agreement is for exclusive use of truck, unless otherwise stated. Shipper may add or subtract freight/weight as long as shipment complies with DOT requirements.

Carrier has a duty to weigh shipment at first available scale

SO 2	Name:	COMPOSITES ONE LLC	Date:	07/29/2024 0800
	Address:	COMPOSITES ONE LLC		
		4 MINTURN FARM RD		
		BRISTOL RI 02809	Contact:	
	Phone:	401-253-4800	Driver Load:	N
	Reference number:	PO 7071006		
	Reference number:	SI 0085209034		

Payment	Carrier Freight Pay:	\$3,925.00	
	Tracking Hold	-\$100.00	
	Total Carrier Pay:	\$3,825.00	Billing/Payment inquiries call 1-877-519-1984

Instructions

Owens Corning - OWENIRTX: Driver must scale out and check prior to leaving shipper. If driver leaves and gets stopped, any fines / rework fees will be handled by the carrier.

Please Sign: *John Djordjevic*

Driver Name: Amadou
Driver Cell #: 267-403-6663
Tractor #: 857
Trailer #: H03237

User:

Tanner Ridge 4401875
913-329-9628

(X) Accept **'re More Than Just Freight**

() Decline



Carrier Rate Agreement

CARRIER agrees to compensate, indemnify, defend and hold BROKER and Broker's Customer harmless, including attorney fees and costs for enforcing this agreement, for any and all loss or damage to cargo on each shipment tendered to CARRIER. Carrier further agrees to indemnify, defend and hold BROKER and Broker's Customer harmless from all and any liability, costs and damages to persons and/or property arising out of CARRIERS operations hereunder, including but not limited to all road fuel, and other taxes, fees or permits related to the shipments transported by CARRIER as arranged by BROKER.

By accepting this shipment, Carrier hereby certifies that it will only use, furnish or provide Transportation Refrigeration Unit (TRU) equipment that is in compliance with all requirements of the State of California TRU regulations. Carrier further agrees to defend, indemnify and hold Ryan Transportation and its customer harmless from any failure regarding non-compliant equipment. For more information go to www.arb.ca.gov/diesel/tru/documents/template_notice_to_carriers.pdf

CARRIER warrants that its equipment shall be clean, in good working order, properly licensed, identified and insured and suitable for the transportation requested, and that no trailer or other vehicle which transports commodities shall ever have been used to transport refuse, garbage, trash or solid or liquid waste of any kind whatsoever, whether hazardous or non-hazardous. CARRIER will only offer to Broker and Broker's customers equipment which is in full compliance with the Sanitary Food Transportation Act and any similar or successor act. CARRIER warrants that the equipment to be used under this Agreement shall be clean, odor-free, dry, leak-proof, free of contamination or infestation and suitable for transportation of foodstuff for human consumption. If Carrier has hauled fertilizer, manure, compost, animals, uncooked meat, eggs, or dairy products, Carrier must clean all equipment with a sanitizing agent and provide documentation of the prior shipments and cleanings to shipper/loader at next pick-up, and Broker, Consignor, Consignee or Government Agent upon request. CARRIER must keep such records for at least 12 months from shipment. If the loader determines that the equipment does not meet its reasonable standards of acceptability, Carrier shall clean or replace the equipment at its own cost.

When required by BROKER, the shipper or the consignor, CARRIER shall secure shipments with a serialized seal. CARRIER shall ensure that the serialized seal number appears on the bill of lading or other form of manifest or receipt. CARRIER shall be solely responsible for maintaining seal integrity during transportation of the shipment. Except as is required by law enforcement personnel, under no circumstances shall CARRIER or any of its personnel break any seal without the express consent of BROKER. CARRIER shall immediately notify BROKER to report a missing or broken seal.

CARRIER agrees that food that has been transported or offered for transport under conditions that are not in compliance with the load handling instructions, as provided to CARRIER, including loads delivered with a broken, missing, or unreadable seal, may be considered "adulterated" within the meaning of the Federal Food, Drug and Cosmetic Act, 21 U.S.C § 342(i), and its implementing regulations. CARRIER understands and agrees that adulterated shipments may be refused by the consignee or receiver, upon

their delivery, at destination and CARRIER shall bear sole risk of rejection of cargo arising from or related to broken, missing or unreadable seals or failure to comply with load handling instructions.

For refrigerated shipments:

CARRIER must meet defined set temperature instructions as provided in documentation and on shipping documents provided to CARRIER. Temperature settings for certain materials/products and mixes of these products on loads and time of year will determine the required set temperature for these loads. CARRIER'S TRUs must provide a fresh protect setting with a temperature delta of no more than 4 degrees from Set Point in the Continuous operating mode for perishable loads.

If CARRIER receives contradictory or confusing instructions regarding any shipment, CARRIER must resolve the contradictory or confusing instructions prior to accepting the shipment for transport.

Carrier acknowledges that Shipper's insertion of Ryan Transportation Service name on the bill of lading, freight tender or any other document shall be for Shipper's convenience only and shall not change Ryan Transportation Service's status as a transportation broker. In the event Broker's name is listed on the bill of lading, shipping manifest or other similar document, as the carrier, Carrier shall cross-out or otherwise remove Broker's name and enter Carrier's name as applicable.

Carrier agrees to follow CDC Guidelines to prevent spread of COVID-19.

Trucker Tools tracking is required. Driver agrees to accept tracking before departing shipping location. Driver agrees for tracking to be active throughout transit until delivery is confirmed. In order to verify detention driver must use the dwell feature inside the Trucker Tools phone applications or provide a signed BOL with Clearly defined in and out time.

Please contact your Ryan Transportation representative for step-by-step instructions for downloading the app and executing its trucking functions.

Carrier on behalf of its drivers, independent contractors or any third party assisting them with this load hereby acknowledges and agrees as follows: (i) while using Trucker Tools and other tracking software or communications with Broker or its shipper they may receive certain text messages or calls while the equipment is in operation, (ii) looking at text messages, taking calls or any other distractions while operating the equipment is illegal and may lead to serious injury, death and property damage to you or others, (iii) they will not read, answer or respond to any messages unless the equipment is stationary and parked, (iv) they will comply with all applicable federal, state, and local laws including, but not limited to, laws relating to the receipt, review or sending of messages or phone calls while the equipment is in operation, (v) they will assume all liability associated with any failure to comply with these provisions, and (vi) they jointly and severally agree to indemnify, defend and hold Broker harmless to the fullest extent permitted by law for any and all claims relating to a breach of these provisions by Carrier, its drivers, independent contractors or any third party assisting them with this load.

Any directions given by Ryan Transportation Service or its Customers, whether orally and/or electronically, are for informational purposes only. It is the Carrier's sole responsibility to confirm that it

may lawfully and safely operate its vehicle and its contents over any road, highway, bridge and/or route. Carrier shall be solely responsible for any fines, penalties, or citations that may be levied as a result of operation its vehicle equipment and its content in any way that may be found to be in violation of any regulation, law or ordinance.

Detention Policy and Requirements:

- Trucker Tools tracking must be used for the entirety of the load
- 2 hours free for loading and unloading, \$50/hour thereafter – max billable detention allowed is 4 hours
- Layovers are paid at a rate of \$250/day, detention and layover are not eligible to be billed concurrently
- Carrier must present BOL with signed IN/OUT times from valid shipping or receiving employee
- Carrier must be on time for scheduled shipping and delivery appointments
- Carrier must notify Ryan Transportation via email 1 hour prior to the start of detention
- All detention requests must be made via written request within 24 hours of the occurrence

A banner for RTS Carrier Services. On the left, the letters "RTS" are in a large, bold, black font, with "CARRIER" in a smaller, bold, black font directly below them. To the right of this logo, the text "Save on Fuel and Much More" is written in a bold, black font. Below this, in a smaller, regular black font, is the sentence: "Our affiliate, RTS Carrier Services, provides industry-leading tires, maintenance, paperwork, medical clinic visits and more." The entire banner has a light gray, textured background.

RTS
CARRIER

Save on Fuel and Much More

Our affiliate, RTS Carrier Services, provides industry-leading tires, maintenance, paperwork, medical clinic visits and more.



Ryan Transportation

9350 Metcalf Ave.

Overland Park, KS 66212

(877) 519-1984

www.ryantrans.com

		Straight Bill of Intermodal Certification		Original Short Form Not Negotiable		Page 1 of 1 Lading No. 8508641449 Ship Date 07/28/2024
Carrier Code : RYNK Carrier : Ryan Transportation Service Inc Trailer/Car No: L1449					Received, Subject to the classifications and tariffs in effect on the date of issue of this bill of lading, at Amarillo Plant 1701 Hollywood Road Amarillo TX 79118	
If contents do not agree with quantities shown, please call Owens Corning Immediately at time of material receipt at phone 409-248-5743 and fax the Bill of Lading, signed by the customer and carrier, showing the discrepancy, to 409-325-0395						
Driver if you are late to the promise date/time call consignee with ETA then contact your dispatch						

PICKUP	SEQ	Seal No. Jd	Weight
HM 15 PAL	1	Description of articles, special marks and exceptions 171400,Roving, Yarn, Strand,70	42,797 LB
Purchase Order No. : 7071006 Owens Corning Order: 0085209034			42,797 LB
Amarillo Plant 1701 Hollywood Road Amarillo TX 79118			Total Pickup Weight

FINAL DELIVERY	SEQ	Seal No. Jd	Weight
HM 15 PAL	2	Description of articles, special marks and exceptions 171400,Roving, Yarn, Strand,70	42,797 LB
Purchase Order No. : 7071006 Owens Corning Order: 0085209034			Total Delivery Weight
COMPOSITES ONE LLC 4 MINTURN FARM RD BRISTOL RI 02809			
Promise Date/Time: 07/31/2024 08:01:00 Quantity: 15 PAL Special Instructions:Consignee Phone:4012534800/Delivery appointment required. Call 401-253-4800 to schedule. Receiving Hours: 8:00am - 12:00pm M-F. Must call 24 hours in advance.			

Customer Reference No/M/E No:	Print Name:
Received By:	Driver:
Date:	Exceptions:

The property described above, in apparent good order, except as noted (contents and condition of content of packages unknown), marked, consigned, and destined as indicated below, which said company (the word company being understood throughout this contract as meaning any person or corporation in possession of the property under the contract) agrees to carry to its usual place of delivery at said destination, if on its own road or its own water line, otherwise to deliver to another carrier on the route to said destination. It is mutually agreed that no carrier of all or any of said property over all or any portion of said route to destination, and as to each party at any time interested in all or any of said property, that the carrier shall be subject to all the conditions not prohibited by law whether printed or written, herein contained, including the Contract Terms and Conditions contained in 49 CFR Part 1035 Appendix B incorporated herein by reference, which are hereby agreed to by the shipper and accepted for himself and his assigns.

Charges to be: Pre-paid As to any shipment dispatched by Shipper on a "prepaid" basis, Carrier agrees to seek payment solely from Shipper and Carrier waives its rights to seek payment from consignee.

Mail Freight Bill to: OWENS CORNING, PO BOX 9174, CANTON, MA 02021

This is to certify that the herein-named materials are properly classified, described, packaged, marked and labeled, and are in proper condition for transportation according to the applicable regulations of the Department of Transportation.		For Hazardous Materials [or Dangerous Goods] Incident Spill, Leak, Fire, Exposure, or Accident call CHEMTREC Day or Night +1-703-741-5970 / 1-800-424-9300 CEN17393 (collect calls accepted)		RQ ("RQ") Superfund Report any release of "RQ" Value or more pounds to the National Response Center immediately, 1(800)424-8802
Driver, provided copy of emergency response guide and placards <input type="checkbox"/>	Cod Remit To <input type="checkbox"/> Total Charges: COD Free Prepaid <input type="checkbox"/> COD <input type="checkbox"/> Free Collect <input type="checkbox"/>	Note: Where the state rate is dependent on value, shippers are required to state specifically in writing the agreed or declared value of the property is hereby specifically stated by the shipper to be not exceeding: \$ Per		FREIGHT CHARGES Subject to Section 7 of Conditions of applicable bill of lading, if this shipment is to be delivered to the consignee without recourse of the consignor, the consignor shall sign the following statement: The carrier shall not make delivery of this shipment without payment of freight and all other
Shipper: Amarillo Plant Carrier: Ryan Transportation Service Inc Trucking Co.		Driver: Date: Corr Bill Excl use of veh. Shippers load and count Loaded full visible		Trailer L1449

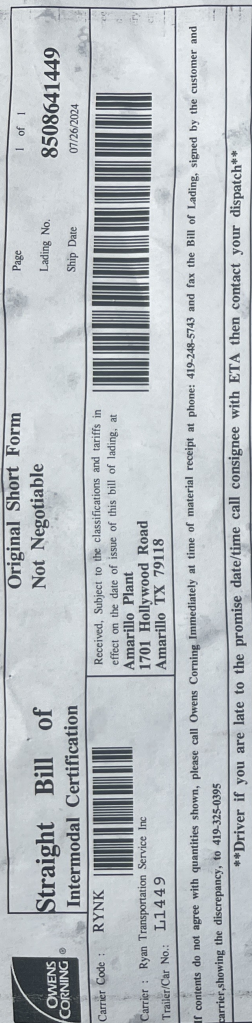

PICKUP	1	SEQ	Seal No. Jd	Weight
HM	Quantity	Description of articles, special marks and exceptions		42,797 LB
15 PAL		171400,Roving, Yarn, Strand,70		42,797 LB
			Total Pickup Weight	

Purchase Order No. : 7071006
Owens Corning Order: 0085209034

Amarillo Plant
1701 Hollywood Road
Amarillo TX 79118

FINAL DELIVERY **SEQ** **Seal No. Jd**

HM	Quantity	Description of articles, special marks and exceptions
15	PAI.	171400.Roving. Yam. Strand.70

Purchase Order No : 7071006
Owens Corning Order: 0085209034

COMPOSITES ONE LLC
4 MINTURN FARM RD
BRISTOL
RI 02809

Promise Date/Time: 07/31/2024 08:01:00 Quantity: 15 PAL
 Special Instructions: Consignee Phone: 4012534800/Delivery appointment required. Call 401-253-4800 to schedule.
 Receiving Hours: 8:00am - 12:00pm M-F. Must call 24 hours in advance.

Customer Reference No/M.E No:
Received By: *Jeffrey Davis*
Date: *7/29/24* Exceptions:

Print Name: Jeffrey P. 123
Driver:

The property described above, in apparent good order, except as noted (contents and condition of content of packages unknown), marked, consigned, and destined as indicated below, which said company (the word company being understood throughout this contract as meaning any person or corporation in possession of the property under the contract) agrees to carry to its usual place of delivery at said destination if on its own road or its own water line, otherwise to deliver to another carrier on the route to said destination. It is mutually agreed, as to each carrier of all or any of said property over all or any portion of said route to destination, and as to each party at any time interested in allow any of said property, that every service to be performed hereunder shall be subject to all the conditions not prohibited by law whether printed or written, herein contained, including the Contract Terms and Conditions contained in 49 CFR Part 1035 Appendix B incorporated herein by reference, which are hereby agreed to by the shipper and accepted for himself and his assignees.

Charges to be: Pre-paid As to any different dispatched by Shipper on a "prepaid" basis, Carrier agrees to seek payment solely from Shipper and Carrier waives its rights to seek payment from consignee.

Mail Freight Bill to: OWENS CORNING DO BOX 0174 CANTON, MA 00005

Mail Freight Bill to: OWENS CORNING,, PO BOX 9174,, CANTON,, MA 02021

This is to certify that the hereinnamed materials are properly classified, described, packaged, marked and labeled, and are in proper condition for transportation according to the applicable regulations of the Department of Transportation.

SIGNATURE _____

For Hazardous Materials [or Dangerous Goods]
Incident Spill, Leak, Emission, or Accident
call CHEMPREC Day or Night
+1-703-741-5970 / 1-800-424-9300 CCN17393

RQ (RQ) Superfund Report
any release of _____ "RQ" Value
or more pounds to the National Response
Center immediately. (800)424-8802

Driver provided copy of emergency response guide and placards	Cod Remit To	Freight Charges	Notes: Where the state rate is dependent on value, shippers are required to state specifically in writing the agreed or declared value of the property is hereby specifically stated by the shipper to be not exceeding:	Freight Charges	Subject to Section 7 of Conditions of applicable bill of lading, if this shipment is to be delivered to the consignee without recourse of the consignor, the consignor shall sign the following statement: The carrier shall not make delivery of this shipment without payment of freight and all other charges.
	Total Charges:	COD Fee Prepaid	\$		
	Fee Collect	COD	\$		
			Per		

Shipper: Amarillo Plant	Driver :				
Carrier: Ryan Transportation Service Inc	Date :				
		Corr B/L	Excl. use load and of veh.	Loaded full visible	Shippers count

Trucking Co.	Trailer
	L1449