

**Bill to:**

SHEERTRANS SOLUTIONS LLC
530 MARYVILLE CENTRE DRIVE,
SAINT LOUIS,
MO,
63141

Invoice Date: 07/26/2024

Invoice #: CHA16102

Terms: NET 30

Due Date: 08/26/2024

Date	Customer Ref #	Origin - Destination	Quantity	Rate	Amount
07/25/2024		12634 S 265 W, DRAPER, UT 84020 - 800 CARVER ROAD, TEMPE, AZ 85284			
			1	\$785.00	\$785.00

TOTAL
\$785.00

PLEASE NOTE

The right to payment under this invoice has been assigned to Compass payment Solutions LLC (CFS) and all payments hereunder are to be directed to the assignee at the address noted below.

Remittances to other than CFS do not constitute payment of this invoice. CFS must be given notification of any claims, agreements or merchandise returns which would affect the payment of all or part of this Invoice on the due date.

COMPASS FUNDING SOLUTIONS LLC

P.O.BOX 205154

DALLAS, TX 75320-5154

Tel: 844-899-8092

Carrier Load Tender

Reference: CHA16102 ()

Carrier: Brz (RIKN)

Tender: 07/24/2024 11:57

Dispatch Contact Information

Name: Zack Aldrich

Phone:

Email Address: zack.aldrich@sheerlogistics.com

Billing Contact

Name: SheerTrans Solutions

Address: 635 Trade Center Blvd.

City and State: Chesterfield, MO 63005

Email Address: sheerap@sheerlogistics.com

Tender Comments Temperature Class

Contact Information: Zack Aldrich

Equipment: Services:

Van (V)

References

Reference Type	Reference
EDI Import Primary Reference	177832378
Pickup Number	4307317957
Trailer Number	PTLZ242145

Special Instructions

USD

We appreciate your partnership, please download our FourKites Tracking App and mark yourself "On Duty" for automated call checks using the following link: <https://apps.apple.com/us/app/carrierlink/id1038402671>

Fourkite Tracking is a mandatory requirement to haul load. Failure to download, register & show 'on duty' will result in unpaid detention (if applies) and \$250 deduction

***Drivers are not allowed to complete any tracking stop manually and will result in tracking noncompliance fees being charged

****Call Sheer to advise of Lumper Cost/Receipts & Detention Proof (BOL signed by shipper-in/out times) are required the day of delivery. Gate Pass needed for shipper detention and signed POD with IN/OUT times needed for receiver detention.

****Call Sheer in case of an OS&D, send copy of photos, POD & BOL.****Late Fee is transferrable to carriers who fall off.

****Sheer can charge late fees for pickup and delivers that are late or missed.

****Load locks (qty 2) or load straps (qty 2) are required on all Heartland Coca-Cola shipment. Failure to comply will cause a freight claim submission.

****Protect from Freeze required when temps drop below 35 degrees at either Origin or Destination City

****If the carrier misses an appointment for either pickup or delivery, They are disqualified for accessorial payments of any kind.

****If the carrier fails to submit PoD within 72 hours, they are disqualified from accessorial payments of any kind.

****PoDs must be signed with in and out times reflected or carrier is disqualified from accessorial payments of any kind.

Please be aware that EFFECTIVE MAY 18, 2020, any vendor, contractor, or over the road driver entering facilities for Swire Coca-Cola USA will be required to wear a mask. Drivers should be prepared to provide their own masks for entry at all Swire Coca-Cola shipper or receiver.

Please communicate to your drivers so that we can avoid turning away any drivers who refuse to adhere to this policy or do not have the appropriate PPE. Noses and mouths must be covered with a mask in place at all times while on site.

Accessorial Rates:

- Detention \$25 an hour after 2 hours
- Layover \$150
- Truck Order Not Used \$150
- Storage \$50 a day
- Stop Off Charge \$50
- Redelivery Fee \$200

Carrier Load Tender

Reference: CHA16102 ()

Carrier: Brz (RIKN)

Tender: 07/24/2024 11:57

Dispatch Contact Information

Name: Zack Aldrich

Phone:

Email Address: zack.aldrich@sheerlogistics.com

Billing Contact

Name: SheerTrans Solutions

Address: 635 Trade Center Blvd.

City and State: Chesterfield, MO 63005

Email Address: sheerap@sheerlogistics.com

Stop 1 (pickup)

07/25/2024 13:00 - 07/25/2024 13:00

Name: SWIRE DRAPER, UT

Address: 12634 S 265 W

City and State: DRAPER, UT 84020

Contact: Phone:
Email:

Appointment Date: 07/24/2024 11:57

Appointment Number:

4307317957 (Pickup Number) 42,517.8 lb 2167.0 PCS 0.0 Pallets
CHA16102 (Brokerage Load Number)
177832378 (EDI Import Primary Reference)

Stop 2 (drop)

07/26/2024 11:00 - 07/26/2024 11:00

Name: SWIRE CARVER WAREHOUSE

Address: 800 CARVER ROAD

City and State: TEMPE, AZ 85284

Contact: Phone:
Email:

Appointment Date:

Appointment Number:

4307317957 (Pickup Number) 42,517.8 lb 2167.0 PCS 0.0 Pallets
CHA16102 (Brokerage Load Number)
177832378 (EDI Import Primary Reference)

Freight Terms

Charge Details

Description	Rate	Quantity	Charge
Total Line Haul	785.0 Flat Rate		\$785.0
		Total:	\$785.0

Mileage: (650.2 miles)

Carrier Load Tender

Reference: CHA16102 ()

Carrier: Brz (RIKN)

Tender: 07/24/2024 11:57

Dispatch Contact Information

Name: Zack Aldrich

Phone:

Email Address: zack.aldrich@sheerlogistics.com

Billing Contact

Name: SheerTrans Solutions

Address: 635 Trade Center Blvd.

City and State: Chesterfield, MO 63005

Email Address: sheerap@sheerlogistics.com

FourKites CarrierLink

Installation and Registration

Prerequisites: Ensure that your mobile data and GPS or Location Services are switched on and your Duty Status is set to **On Duty** in the CarrierLink App. Battery needs to be greater than 20%. These are required for us to track your loads via your phone's GPS.

Open camera and hover over the following to download and install the app from:

Google Play Store:

Apple Store:

Carrier Load Tender

Reference: CHA16102 ()

Carrier: Brz (RIKN)

Tender: 07/24/2024 11:57

Dispatch Contact Information

Name: Zack Aldrich

Phone:

Email Address: zack.aldrich@sheerlogistics.com

Billing Contact

Name: SheerTrans Solutions

Address: 635 Trade Center Blvd.

City and State: Chesterfield, MO 63005

Email Address: sheerap@sheerlogistics.com



Step 1: Enter your phone number, first name, and last name and select **Sign Up**.

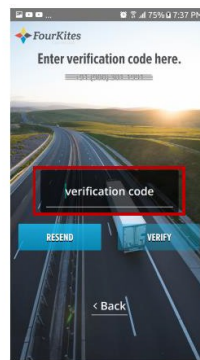

Step 2: Enter the verification code received via text and select **Verify**.



Frequently Asked Questions

Does CarrierLink cost anything to use?

CarrierLink is 100% free. You will not be charged for using CarrierLink.

How much data and battery does CarrierLink consume?

CarrierLink uses minimal battery and data; most people won't notice a difference in usage. In tests conducted for 8 hours, CarrierLink consumes about 1 MB of data and 5% of battery for both iOS and Android users.

How does CarrierLink tracking work?

Once permission is granted, the app uses a device's GPS location technology to obtain locations every 15 minutes, but only when you are assigned an active load. CarrierLink begins recording locations 4 hours prior to the scheduled pickup time and stops as soon as you have exited the designated delivery geofence.

Home Screen and Navigation

Carrier Load Tender

Reference: CHA16102 ()

Carrier: Brz (RIKN)

Tender: 07/24/2024 11:57

Dispatch Contact Information

Name: Zack Aldrich

Phone:

Email Address: zack.aldrich@sheerlogistics.com

Billing Contact

Name: SheerTrans Solutions

Address: 635 Trade Center Blvd.

City and State: Chesterfield, MO 63005

Email Address: sheerap@sheerlogistics.com

Loads will be assigned to you by the carrier, broker or customer. When assigned, a load will appear in the following screen:

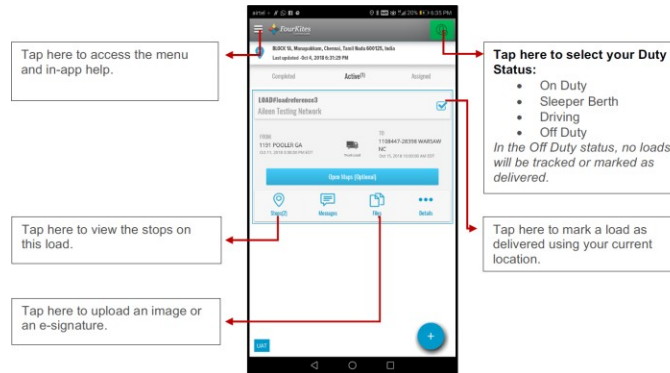

Need help? Email us at support@fourkites.com or call (888) 466-6958 ext. 2

CarrierLink Driver Checklist

To ensure successful tracking through CarrierLink, below are some key troubleshooting questions to ask your driver prior to contacting FourKites.

- ☐ Is CarrierLink downloaded and open on your phone?

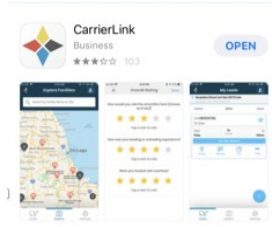

- ☐ Are data, location, and notifications enabled and is your phone sufficiently charged?
 - iPhone Hints: To confirm data is turned on: Setting--> Cellular --> Cellular Data needs to be toggled to on (you'll see green)
 - iPhone Hints: To confirm location services is turned on: Setting--> Privacy --> Location Services needs to be toggled to on (you'll see green) and CarrierLink should be showing as "Always"
 - We recommend keeping your cellphone charged above 20% for optimal tracking

Carrier Load Tender

Reference: CHA16102 ()

Carrier: Brz (RIKN)

Tender: 07/24/2024 11:57

Dispatch Contact Information

Name: Zack Aldrich

Phone:

Email Address: zack.aldrich@sheerlogistics.com

Billing Contact

Name: SheerTrans Solutions

Address: 635 Trade Center Blvd.

City and State: Chesterfield, MO 63005

Email Address: sheerap@sheerlogistics.com

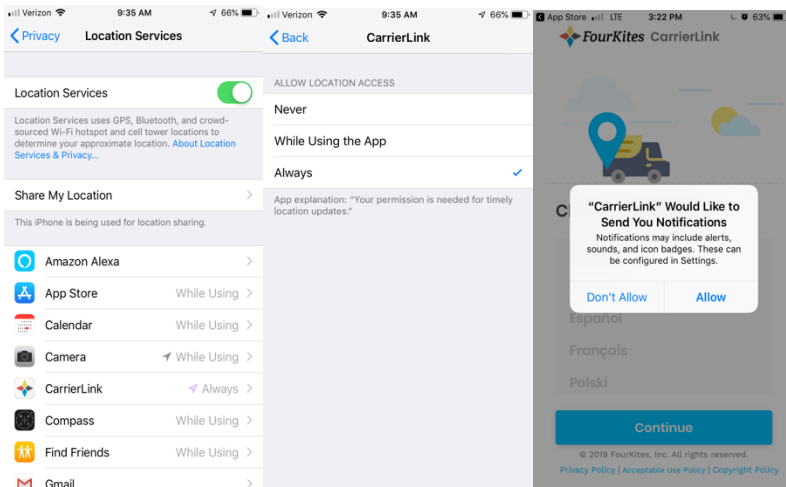

- ☐ Is your Status 'On Duty'?

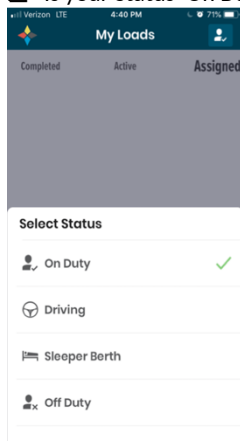

- ☐ If driver says yes to all of these, please contact FourKites at support@fourkites.com or call 888-466-6958 ext. 2
- ☐ If driver says no or is unsure about any of these, please coach the driver through the necessary steps



Shipping point
Draper, UT
12634 S 265 W
DRAPER UT 84020-7930

BILL OF LADING DRIVER COPY

Sold-to Address

CARVER AUX WAREHOUSE
800 W CARVER RD STE 101
TEMPE AZ 85284-5264

Ship-to Address

CARVER AUX WAREHOUSE
800 W CARVER RD STE 101
TEMPE AZ 85284-5264

General Information

PO No.	4307317957
TMS Shipment No.	177832378
Ship	
Carrier	SNSC
Truck/Trailer	242145
Seal No.	28492572

Temperature Remarks

Protect From Extreme Temperatures
Protect from Freezing / Cannot sit in extreme heat

Shipping / Delivery Instructions:

Freight Instructions:

Material	HM	Description	EAN	TTL QTY	UOM	BBE Date
120200		16.9Z PT 24P SPRITE_MP	049000037562	60	CS	
		00008403075406400418		60	CS	09/30/2024
134212		2L PT 8LS SH COKE CHRY ZRO	049000151992	1,040	CS	
		00008403075406395813		40	CS	10/14/2024
		00008403075406395806		40	CS	10/14/2024
		00008403075406395783		40	CS	10/14/2024
		00008403075406395738		40	CS	10/14/2024
		00008403075406395721		40	CS	10/14/2024
		00008403075406395707		40	CS	10/14/2024
		00008403075406395684		40	CS	10/14/2024
		00008403075406397084		40	CS	10/14/2024
		00008403075406397060		40	CS	10/14/2024
		00008403075406395660		40	CS	10/14/2024
		00008403075406395646		40	CS	10/14/2024
		00008403075406396216		40	CS	10/14/2024
		00008403075406396209		40	CS	10/14/2024
		00008403075406396186		40	CS	10/14/2024
		00008403075406396162		40	CS	10/14/2024
		00008403075406395752		40	CS	10/14/2024
		00008403075406396155		40	CS	10/14/2024
		00008403075406396087		40	CS	10/14/2024
		00008403075406396063		40	CS	10/14/2024
		00008403075406396049		40	CS	10/14/2024
		00008403075406396025		40	CS	10/14/2024
		00008403075406396001		40	CS	10/14/2024



SWIRE COCA-COLA



**BILL OF LADING
RECEIVER COPY**

Shipping point

Draper, UT

12634 S 265 W

DRAPER UT 84020-7930

PAGE: 1 Of 3

Sold-to Address

CARVER AUX WAREHOUSE
800 W CARVER RD STE 101
TEMPE AZ 85284-5264

Ship-to Address

CARVER AUX WAREHOUSE
800 W CARVER RD STE 101
TEMPE AZ 85284-5264

General Information

PO No. 4307317957
TMS Shipment No. 177832378
Departure Date 07/25/2024
Shipment No. 42327284
Carrier SNSC
Truck/Trailer 242145
Seal No. 28492572

7

**Temperature
Remarks**

Protect From Extreme Temperatures
Protect from Freezing / Cannot sit in extreme heat

Shipping / Delivery Instructions:

Freight Instructions:

Material	HM	Description	EAN	TTL QTY	UOM	BBE Date
120200		16.9Z PT 24P SPRITE_MP	049000037562	60	CS	
		00008403075406400418		60	CS	09/30/2024
134212		2L PT 8LS SH COKE CHRY ZRO	049000151992	1,040	CS	
		00008403075406395813		40	CS	10/14/2024
		00008403075406395806		40	CS	10/14/2024
		00008403075406395783		40	CS	10/14/2024
		00008403075406395738		40	CS	10/14/2024
		00008403075406395721		40	CS	10/14/2024
		00008403075406395707		40	CS	10/14/2024
		00008403075406395684		40	CS	10/14/2024
		00008403075406397084		40	CS	10/14/2024
		00008403075406397060		40	CS	10/14/2024
		00008403075406395660		40	CS	10/14/2024
		00008403075406395646		40	CS	10/14/2024
		00008403075406396216		40	CS	10/14/2024
		00008403075406396209		40	CS	10/14/2024
		00008403075406396186		40	CS	10/14/2024
		00008403075406396162		40	CS	10/14/2024
		00008403075406395752		40	CS	10/14/2024
		00008403075406396155		40	CS	10/14/2024
		00008403075406396087		40	CS	10/14/2024
		00008403075406396063		40	CS	10/14/2024
		00008403075406396049		40	CS	10/14/2024
		00008403075406396025		40	CS	10/14/2024
		00008403075406396001		40	CS	10/14/2024

COKE
07/20/24
10:25
CMM



SWIRE COCA-COLA

**BILL OF LADING
RECEIVER COPY**

Shipping point

PAGE: 2 Of 3

Draper, UT

12634 S 265 W

DRAPER UT 84020-7930

Sold-to Address

CARVER AUX WAREHOUSE
800 W CARVER RD STE 101
TEMPE AZ 85284-5264

Ship-to Address

CARVER AUX WAREHOUSE
800 W CARVER RD STE 101
TEMPE AZ 85284-5264

General Information

PO No.	4307317957
TMS Shipment No.	177832378
Departure Date	07/25/2024
Shipment No.	42327284
Carrier	SNSC
Truck/Trailer	242145
Seal No.	28492572

Temperature
Remarks

Protect From Extreme Temperatures
Protect from Freezing / Cannot sit in extreme heat

Material	HM	Description	EAN	TTL QTY	UOM	BBE Date
		00008403075406395998		40	CS	10/14/2024
		00008403075406395981		40	CS	10/14/2024
		00008403075406395974		40	CS	10/14/2024
		00008403075406395950		40	CS	10/14/2024
Total				1,100		

Dunnage

100233	SHELL 2LX8 PLSTC EMTY***FULL***	1,040 EA
114390	PLT CHEP BLUE	1 EA
404356	PLT 37X37 PLSTC	26 EA

Driver Signature _____

Date/Time _____

Total	Total Cases	1,100
Gross Weight	42,518 LB Net Weight	39,187 LB Delivery Date 07/26/2024

Printed on 07/25/2024 12:21:07

**Coca-Cola****SWIRE COCA-COLA****BILL OF LADING
RECEIVER COPY****Shipping point**Draper, UT
12634 S 265 W
DRAPER UT 84020-7930

PAGE: 3 OF 3

Sold-to AddressCARVER AUX WAREHOUSE
800 W CARVER RD STE 101
TEMPE AZ 85284-5264**Ship-to Address**CARVER AUX WAREHOUSE
800 W CARVER RD STE 101
TEMPE AZ 85284-5264**General Information**

PO No.	4307317957
TMS Shipment No.	177832378
Departure Date	07/25/2024
Shipment No.	42327284
Carrier	SNSC
Truck/Trailer	242145
Seal No.	28492572

**Temperature
Remarks****Protect From Extreme Temperatures**
Protect from Freezing / Cannot sit in extreme heat

SHIPPER CERTIFICATION: This is to certify that named materials are properly classified, described, packaged, marked and labeled, and are in proper condition for transportation according to the applicable regulations of DOT.

The undersigned carrier (the carrier) acknowledges receipt of the property described below in apparent good order, except as noted (contents and condition of packages unknown), marked, consigned and destined as indicated herein to be transported pursuant to and subject to the terms and condition of the Shipper/Motor Contract Carrier Agreement between the undersigned Carrier and Swire Coca-Cola, USA or any affiliated entity of Swire Coca-Cola, USA (collectively the Shipper) in effect on the date of shipment (the Agreement). This Receipt/Bill of Lading is not subject to any tariffs or classifications whether individually determined or filed with any federal or state regulatory agency except as specifically agreed to in writing by the Shipper and the Carrier. If there is any conflict between the provisions of the Agreement and the provisions of this Receipt/Bill of Lading or any other agreement between Shipper and Carrier, then Carrier agrees to carry to said destination if on its route, otherwise to deliver to another carrier on the route to said destination, and in such circumstance it is mutually agreed as to each carrier of all or any of said property over all or any portion of said route to destination and as to each party at any time interested in all or any of said property, that every service to be performed hereunder shall be subject to all the terms and conditions of the uniform Bill of Lading set forth in the National Motor Freight Classification 100-X and successive issues (the uniform Bill of Lading). To the extent that there is no executed Agreement between Shipper and Carrier, Shipper and Carrier each hereby certify that it is familiar with all the terms and conditions of the Uniform Bill of Lading and the said terms and conditions are hereby agreed to by shipper and Carrier thereby. If there is no executed Agreement between Shipper and Carrier and Shipper has initialed below, then the agreed or declared value of the property is hereby specifically stated to be not exceeding _____ per _____ (Shipper's initials if Applicable _____)