



**Bill to:**  
ALLEN LUND COMPANY, LLC  
PO BOX 339,  
La Canada Flintridge,  
CA,  
91012

Invoice Date: 07/06/2024  
Invoice #: 6999465  
Terms: NET 30  
Due Date: 08/06/2024

Date	Customer Ref #	Origin - Destination	Quantity	Rate	Amount
07/03/2024		100 Temple Dr, Hope, AR 71801, USA - 5995 W 300 S, Salt Lake City, UT 84104, USA			
			1	\$3,600.00	\$3,600.00

TOTAL
\$3,600.00

**PLEASE NOTE**

The right to payment under this invoice has been assigned to Compass payment Solutions LLC (CFS) and all payments hereunder are to be directed to the assignee at the address noted below. Remittances to other than CFS do not constitute payment of this invoice. CFS must be given notification of any claims, agreements or merchandise returns which would affect the payment of all or part of this Invoice on the due date.

**COMPASS FUNDING SOLUTIONS LLC**  
**P.O.BOX 205154**  
**DALLAS, TX 75320-5154**  
**Tel: 844-899-8092**



**Carrier Load Confirmation - 6999465**

**Driver must call prior to heading to shipper**  
**Call (800) 300-5863 or (747) 231-1707 and ask for Load 6999465**

07/03/24 09:11 (PST)

ATTENTION: CARRIER CONTACT	LOAD REQUIREMENTS	ALLEN LUND BOOKING CONTACT
<p>SHAWN POPPVOC</p> <p>BRZ*/dba RIKI TRANSPORTATION INC.  8225 LECLAIRE AVE  BURBANK, IL</p> <p>Sent To: shawn@rtbrz.com</p>	<p><b>Equipment Type:</b> DRY VAN  <b>Special Equipment Needs:</b>  <b>Equipment Size:</b> 53  <b>Temp:</b>  <b>Hazmat:</b> NO  <b>Estimated Weight:</b> 42,000</p>	<p><b>Contact:</b> Jake Corliss  Allen Lund Company, Los Angeles  <b>Tel:</b> (800) 300-5863 <b>Ofc:</b> (747) 231-1707  <b>Cell:</b>  <b>Fax:</b> (866) 883-5863  <b>Email:</b> jake.corliss@allenlund.com  <b>After Hours:</b></p>

**Comments:-** CUSTOMER WILL WITHHOLD \$100 FROM RATE IF WE CANNOT OBTAIN UPDATES

**SPECIAL INSTRUCTIONS:**

\*All trailers must have a working ICC bar in order to accept this load. Costco will not unload a trailer at the receiver if a trailer is not equipped with the proper ICC bar to secure the truck for unloading. Costco also will not unload any trailers with a lift gate..

\*DRIVERS MUST HAVE COSTCO RECEIVING STICKERS FOR EACH PO# AFFIXED TO THE BILL OF LADING PRIOR TO LEAVING THE RECEIVING SITE, AND THEY MUST BE SUBMITTED WITH YOUR REQUEST FOR PAYMENT. IN ADDITION, ANY NOTED AT THE BOTTOM OF THE STICKER MUST BE REPORTED TO ALLEN LUND COMPANY AT THE TIME OF DELIVERY. FAILURE TO COMPLY MAY RESULT IN DELAYED PAYMENT, REDUCED PAYMENT, OR NON-PAYMENT

\*COSTCO RECEIVES LOADS BY APPOINTMENT ONLY. IF YOU ARE GOING TO MISS YOUR DELIVERY APPOINTMENT YOU MUST CONTACT THE OFFICE/ BROKER THAT YOU BOOKED THE LOAD WITH ASAP..

\*1) This load requires one of the following types of trailers,

I. IF THIS IS A REFRIGERATED LOAD: We require a 53ft/ swing door refrigerated trailer that is clean, food grade, has no odors or holes in the floor, walls or ceiling and must have an air chute that is in good repair (air chute cannot have any rips, tears, or holes in it and must be properly installed to reefer unit and ceiling throughout the trailer).

II. IF THIS IS A DRY LOAD: We require a 53ft/ swing door dry van trailer that is clean, food grade, has no odors or holes in the floor, walls or ceiling. Carrier may use a refrigerated trailer on a dry load ONLY if they have prior written approval from Allen Lund Company.

2) The first three hours after scheduled appointments of detention are free. In the event the driver is detained beyond two hours after their appointment, carrier must notify us before detention is to begin so we can notify the customer or detention will not be approved. Authorized detention will be paid at \$25.00/hour. Detention is not to exceed \$150.00 per day during any consecutive 24 hour period. If driver is laid-over at pickup and/or delivery then \$150.00 layover will be paid but NOT in addition to \$150.00 of accrued detention on the same occurrence. Detention/Layover charges due to late or missed appointments will not be honored. In the event the driver is late for a scheduled appointment, then driver will be a "work in" and will not be approved for detention. Detention will not be compensated at any pickup or delivery that is FCFS.

3) This load is contracted as a full legal load but still requires a truck that can scale a minimum of 43,000 lbs. unless otherwise stated that it is required to haul more weight.

4) Driver is responsible for the following,

I. IF THIS IS A REFRIGERATED LOAD: Driver must have the trailer precooled to the enroute temperature before product is loaded onto your trailer.

II. Driver must count the product and verify product count on BOL before signing the BOL. (Any shortage will be deducted from the carriers freight invoice).

III. Driver must verify condition of freight being loaded and report any pallets that are wet, leaning, crushing, and/or damaged before loading to protect your company against possible claims.

IV. Driver must watch the freight being loaded to ensure the trailer is loaded properly and correctly to the driver's satisfaction.

V. Driver must secure freight with at least two-three load locks once loaded to avoid shifting during transit.

VI. If the driver is NOT allowed on the dock to count product and verify condition of product prior to it being loaded onto your trailer, then the driver must have the shipper write "Shipper load, count and seal" on the bill of lading, put a seal on the load with the seal number referenced on the bill of lading and then sign the bill of lading.

**ALLEN LUND RATE CONFIRMATION**

VII. If these requirements cannot be met, carrier must contact us immediately regardless if it's after-hours to address/resolve any issues before leaving the shipper to avoid any potential claims associated with these instructions not being followed by the carrier/driver.

5) If there are any problems which would delay the truck to the pickup or cause the truck to be late for their delivery appt, carrier must call ALC Orlando immediately regardless if it's afterhours which is 888-785-5863.

6) Daily Check Calls are required. Failure to communicate a probable late delivery prior to the delivery appointment (no call/no show) for any reason including breakdowns may result in fines up to \$500.00 as imposed by the shipper and to be passed on through to the carrier. Documentation from a breakdown is required otherwise fines may still be incurred.

7) Carrier, by acceptance of this load, you are acknowledging that you agree and will follow the above requirements regardless if this rate confirmation is accepted, sent back to us signed or not signed

\*If a trailer security seal is used on this shipment by the shipper do not break it until advised by Costco receiving as a claim may result. Please be advised Costco Depots will not unload any Retailer Branded trucks/trailers such as Amazon, Walmart, Safeway or trailers with lift gates. These trailers will be rejected at delivery..

\*Carrier... Please note that the customer requires tracking services

The rate for this load has two parts and are paid individually... one is for the transportation, and another for tracking service.

Payment will be made only for services rendered. Tracking must be provided in order to be paid for that service..

**EMERGENCY CONTACT INFO:** For any urgent problems or issues, after regular business hours or over weekends, you may reach our After Hours Dispatcher at (800) 777-5863.

#### PICKUP INFORMATION

<b>Pick UP #1:</b>	DANSONS
<b>Address:</b>	100 TEMPLE DRIVE
	HOPE, AR 71801
<b>Contact:</b>	SHIPPING//RECEIVING
<b>Phone:</b>	(480) 670-3719

<b>Pick Up Date:</b>	07/03/2024 Wednesday
<b>Pick Up Time:</b>	00:00
<b>FCFS Notes:</b>	
<b>Appt Conf #:</b>	8087376
<b>PU/PO #:</b>	5840531409
<b>BOL #:</b>	

**Notes:** M-F 6AM-5PM, email if driver running late

Line#	Commodity/Product	Description	Quantity		Pallets	PU PO#	DEL/PO#	BOL#	Weight
1		KS BBQ HARDWOOD PELLETS HICKORY MAPLE CHERRY P50	21	PCS	0	005840 531409	0058405 31409		42,000
<b>Total:</b>			21		<b>Total:</b>	0			

#### DELIVERY INFORMATION

<b>Delivery #1:</b>	COSTCO DC - DRY
<b>Address:</b>	5995 W 300 S
	SALT LAKE CITY, UT 84104
<b>Contact:</b>	MAIN
<b>Phone:</b>	(801) 333-3560

<b>Delivery Date:</b>	07/06/2024 Saturday
<b>Delivery Time:</b>	05:00
<b>FCFS Notes:</b>	
<b>Confirm #:</b>	13
<b>DEL PO #:</b>	5840531409

**Notes:**

Commodity/Product	Description	Quantity		Pallets	
	KS BBQ HARDWOOD PELLETS HICKORY MAPLE CHERRY P50	21	PCS	0	
		<b>Total:</b>	21	<b>Total:</b>	0

RATE DETAILS					
	Description	UOM	Rate	QTY	Total
Truck Rate		FLT	\$3,500.00	1	\$3,500.00
Advance Amount	\$0.00				
Advance Fee	\$0.00				
Additional Payments					
Live Tracking	LIVE TRACKING IS A REQUIREMENT	\$100.00			
Total Carrier Payments	\$3,600.00				
Balance Due	\$3,600.00				

INVOICE INFORMATION
<p><b>FOR STANDARD PAY or ACH, PLEASE EMAIL YOUR FREIGHT BILLS TO: <a href="mailto:billing@allenlund.com">billing@allenlund.com</a> or FAX TO: (800) 375-5109</b></p> <p><i>If you email or fax your required paperwork, please do not submit copies by mail unless otherwise instructed by the Allen Lund Company.</i></p> <p><b>QUICK PAY BY COMCHECK CARRIERS ONLY:</b> If you wish to be paid by comcheck, you may email or fax your invoice and required paperwork to: <a href="mailto:laaccountspayable@allenlund.com">laaccountspayable@allenlund.com</a> or . Please include the load number and "Quick Pay" in the subject line and ensure your invoice is marked with "Quick Pay by ComCheck."</p> <p><i>If you request and receive payment by comcheck, please <b>do not mail original paperwork</b> unless otherwise instructed by Allen Lund Company. Carrier shall retain custody of original paperwork and provide it to the Allen Lund Company upon request.</i></p> <p>Freight Charges will not be paid without required paperwork. To insure prompt payment, the following paperwork must be included with your invoice: copy of this load confirmation, customer signed Bill of Lading, and lumper receipts (if applicable).</p> <p>In the event you wish to mail required paperwork for payment , please send all required documents listed above to: Allen Lund Company, PO BOX 339, La Canada, CA 91012</p> <p><b>Please enter Load Confirmation #6999465-AL on all paperwork before emailing, faxing or mailing.</b></p> <p>Please direct payment inquiries to: <a href="mailto:laaccountspayable@allenlund.com">laaccountspayable@allenlund.com</a> or by calling 800-777-5863.</p>

### CONTRACT ADDENDUM AND LOAD CONFIRMATION PROVISIONS

- There will be a charge for all advances and/or advanced settlements as follows:
  - Fee for an advance is 2% of the due carrier amount or \$25.00, whichever amount is higher.
  - Fee for an advanced settlement upon delivery is 2% of the settlement amount or \$25.00, whichever is higher.
  - There is no fee for normal payments.
- Any accessorial charges must be approved in advance by **BROKER** and must be supported by an invoice or signed receipt of funds.
- FINAL PAYMENT CANNOT BE MADE WITHOUT A SIGNED COPY OF THE BILL OF LADING AND A SIGNED COPY OF THE RATE CONFIRMATION.
- To facilitate payment, please include a copy of this signed RATE CONFIRMATION with your invoice.
- CARRIER REPRESENTS AND AGREES THAT ONLY TRACTORS AND TRAILERS COVERED BY THE VALID, EXISTING INSURANCE FOR BOTH LIABILITY AND CARGO RISKS WILL BE UTILIZED TO TRANSPORT THIS LOAD.



6. CARRIER SHALL NOT CAUSE OR PERMIT ANY SHIPMENT TENDERED HEREUNDER TO BE BROKERED TO OR TRANSPORTED BY ANY OTHER MOTOR CARRIER, OR IN SUBSTITUTED SERVICE BY RAILROAD OR BY OTHER MODES OF TRANSPORTATION.
7. Directions supplied by the Allen Lund Company or its customers either orally and/or written form are for informational purposes only. It is the Carrier's sole responsibility to confirm that it may lawfully operate a loaded vehicle of any weight, commodity or dimension over any highway, bridge or route.
8. Carrier is responsible for supplying equipment that is compliant with regulations of the California Air Resources Board (CARB) if operating in the state of California. Carrier will indemnify Allen Lund Company for any fines assessed for the carrier's failure to comply with the regulations.
9. The carrier agrees that it will not double-broker the load or change the specified mode of transportation. If this agreement is breached and another carrier's MC# or name is on the tractor, trailer, or bill of lading, or if other facts convincingly show that another carrier transported the load, ALC will exercise its contractual right to pay the delivering carrier directly. Additionally, ALC reserves the right to charge the booking carrier up to \$5,000 for the time and resources ALC must spend in investigating the carrier-delivery or mode-of-transportation issue. Any exceptions to this agreement must be in writing, signed by the parties, at the time the load is booked.

This document clarifies, augments and amends the carrier and broker agreement between ALLEN LUND COMPANY, INC. and CARRIER and becomes part of that agreement.

PRINT & SIGN THIS PAGE and then  
FAX to: (866) 883-5863 or EMAIL to: [jake.corliss@allenlund.com](mailto:jake.corliss@allenlund.com)

----- Carrier Name	----- Print Name of Authorized Signature
----- Date	----- Authorized Carrier Signature

Thank you to all of the professional truck drivers.  
Allen Lund Company appreciates your hard work and dedication to keep freight moving every day!

**Load #6999465**



Date:

7/3/2024

## BILL OF LADING

Page 1 of 1

## SHIP FROM

Name: Dansons US LLC—Hope Mill

Address: 100 Temple Drive

City/State/Zip: Hope, AR 97038

Phone:

FOB: ☒

Bill of Lading Number: PO# 005840531409

Load #: 8087376

BAR CODE SPACE

## SHIP TO

Name: Costco Depot 584

Address: 5995 West 300 South

City/State/Zip: Salt Lake City, UT 84104

Phone: 801-333-3561

FOB: ☐

CARRIER NAME: ALLEN LUND

Trailer number: 2894746

Seal number(s): 4558749

SCAC: LUAC

Pro number:

BAR CODE SPACE

## THIRD PARTY FREIGHT CHARGES BILL TO:

Name:

Address:

City/State/Zip:

Freight Charge Terms: (freight charges are prepaid unless marked otherwise)

Prepaid Collect 3rd Party ☒☐  
(check box)

Master Bill of Lading: with attached underlying Bills of Lading

SPECIAL INSTRUCTIONS: SOLLC189989000153

## CUSTOMER ORDER INFORMATION

CUSTOMER ORDER NUMBER	# cases	WEIGHT	PALLET/ SLIP (CIRCLE ONE)	Must Deliver By Date	5-Digit Destination Number	4-Digit PO Type Number	5-Digit Dept. Number	Additional Shipper Info
								PALLET (S)
#1610159—KS 40LB BBQ Blend—40971	1050	43260		N/A	N/A	N/A	N/A	21
GRAND TOTAL	1050	43260						

## CARRIER INFORMATION

HANDLING UNIT		PACKAGE		WEIGHT	H.M. (X)	COMMODITY DESCRIPTION <small>Commodities requiring special or additional care or attention in handling or stowing must be so marked and packaged as to ensure safe transportation with ordinary care. See Section 2(e) of NMFC Item 360</small>	LTL ONLY	
QTY	TYPE	QTY	TYPE				NMFC #	CLASS
21	PLT	1050	BAG	43260		BBQ PELLETS		55
21		1050		43260		GRAND TOTAL	21	

Where the rate is dependent on value, shippers are required to state specifically in writing the agreed or declared value of the property as follows:

The agreed or declared value of the property is specifically stated by the shipper to be not exceeding

per

COD Amount: \$

Fee Terms: Collect: ☐ Prepaid: ☐Customer check acceptable: ☐

NOTE Liability Limitation for loss or damage in this shipment may be applicable. See 49 U.S.C. § 14706(c)(1)(A) and (B).

RECEIVED, subject to individually determined rates or contracts that have been agreed upon in writing between the carrier and shipper, if applicable, otherwise to the rates, classifications and rules that have been established by the carrier and are available to the shipper, on request, and to all applicable state and federal regulations.

The carrier shall not make delivery of this shipment without payment of freight and all other lawful charges.

Shipper Signature

## SHIPPER SIGNATURE / DATE

This is to certify that the above named materials are properly classified, packaged, marked and labeled, and are in proper condition for transportation according to the applicable regulations of the DOT.

## Trailer Loaded:

☒ By Shipper☐ By Driver

## Freight Counted:

☒ By Shipper☐ By Driver/pallets said to contain☐ By Driver/Pieces

## CARRIER SIGNATURE / PICKUP DATE

Carrier acknowledges receipt of packages and required placards. Carrier certifies emergency response information was made available and/or carrier has the DOT emergency response guidebook or equivalent documentation in the vehicle. Property described above is received in good order, except as noted.

p Norris S

7/3/24

Received:

Appt time: 7/3 1600

In time: 805 1639

Out time: 6:16

Signature: [Signature]

Signature: p



DOOR: 309  
APP TIME: 5:00  
IN TIME: 4:36  
5840531409  
11513-01  
SEAL:

BL/TRL:

RECVR: ROX PEREZ

PAGE 1 OF 1

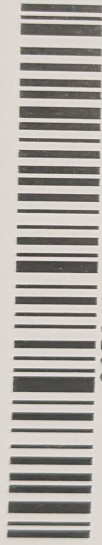

00584070624050013

DOOR: 309  
APP TIME: 5:00  
IN TIME: 4:36  
5840531409  
11513-01  
SEAL:

BL/TRL:

RECVR: ROX PEREZ

PAGE 1 OF 1

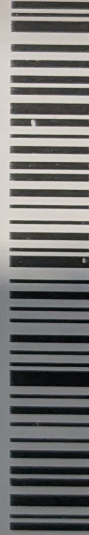

00584070624050013



**BILL OF LADING**

**SHIP FROM**  
Name: Dansons US LLC—Hope Mill  
Address: 100 Temple Drive  
City/State/Zip: Hope, AR 97038  
Phone:   
FOB: ☒

**SHIP TO**  
Name: Costco Depot 584  
Address: 5995 West 300 South  
City/State/Zip: Salt Lake City, UT 84104  
Phone: 801-333-3561  
FOB: ☐

**THIRD PARTY FREIGHT CHARGES BILL TO:**  
Name:   
Address:   
City/State/Zip:   
SPECIAL INSTRUCTIONS: SOLLC189989000153

Bill of Lading Number: PO# 005840531409  
Load #: 8087376  
BAR CODE SPACE

CARRIER NAME: ALLEN LUND  
Trailer number: 889476  
Seal number(s): 4558749  
SCAC: LUAC  
Pro number:   
BAR CODE SPACE

Freight Charge Terms: (freight charges are prepaid unless marked otherwise)  
Prepaid Collect 3rd Party X

☐ Master Bill of Lading with attached underlying Bills of Lading (check box)

CUSTOMER ORDER INFORMATION						Additional Shipper Info		
CUSTOMER ORDER NUMBER	# cases	WEIGHT	PALLET/SLIP (CIRCLE ONE)	Must Deliver By Date	5-Digit Destination Number	4-Digit PO Type Number	5-Digit Dept Number	
#1610159—KS 40LB BBQ Blend—40971	1050	43260		N/A	N/A	N/A	N/A	PALLET (S) 21
GRAND TOTAL	1050	43260						

CARRIER INFORMATION						LTL ONLY	
HANDLING UNIT	QTY	TYPE	PACKAGE	WEIGHT	H.M. (X)	COMMODITY DESCRIPTION	CLASS
21	PLT	1050	BAG	43260		BBQ PELLETS	55
21				43260		GRAND TOTAL	21
NOTE: While the rate is dependent on value, shippers are required to state specifically in writing the agreed or declared value of the property as follows: The agreed or declared value of the property is specifically stated by the shipper to be not exceeding _____ per _____						COD Amount: \$	
NOTE: Liability Limitation for loss or damage in this shipment may be applicable. See 49 U.S.C. 14706(c)(1)(A) and (B). RECEIVED subject to individually determined rates or contracts that have been agreed upon in writing between the carrier and shipper, if applicable, otherwise to the rates, classifications and rules that have been established by the carrier and are available to the shipper, on request, and to all applicable state and federal regulations.						Fee Terms: Collect <input type="checkbox"/> Prepaid: <input type="checkbox"/> Customer check acceptable: <input type="checkbox"/>	

**SHIPPER SIGNATURE / DATE**  
This is to certify that the above named materials are property of the shipper and are being transported under the DOT regulations for transportation according to the applicable regulations of the DOT.

*p Lewis* 7/13/24

**Trailer Loaded:** ☒ By Shipper ☐ By Driver

**Freight Counted:** ☒ By Shipper ☐ By Driver/pallets said to contain ☐ By Driver/Pieces

**CARRIER SIGNATURE / PICKUP DATE**  
Carrier acknowledges receipt of packages and required placards. Carrier certifies emergency response information was made available and/or carrier has the DOT emergency response guidebook or equivalent documentation in the vehicle. Property described above is received in good order, except as noted.

*p Lewis* 7/13/24

Received: 7/13/24 \$1600

Appt time: 8:05-1639

In time: 8:05-1639

Out time: 8:05-1639

Signature: *p Lewis*

Signature: *p Lewis*