

**Bill to:**

Nolan Transportation Group
1735 Founders Parkway, Suite 300,
Alpharetta,
GA,
30004

Invoice Date: 03/22/2024

Invoice #: 7438472

Terms: NET 30

Due Date: 04/22/2024

Date	Customer Ref #	Origin - Destination	Quantity	Rate	Amount
03/21/2024		3150 Pete Manena Rd, Westlake, LA 70669, USA - 2 Enterprise Dr, Tupelo, MS 38804, USA			
			1	\$1,200.00	\$1,200.00

TOTAL
\$1,200.00

PLEASE NOTE

The right to payment under this invoice has been assigned to Compass payment Solutions LLC (CFS)
and all payments hereunder are to be directed to the assignee at the address noted below.

Remittances to other than CFS do not constitute payment of this invoice. CFS must be given
notification of any claims, agreements or merchandise returns which would affect the payment
of all or part of this Invoice on the due date.

COMPASS FUNDING SOLUTIONS LLC**P.O.BOX 205154****DALLAS, TX 75320-5154****Tel: 844-899-8092**

Nolan Transportation Group Rate Confirmation: **Load # 7438472**

Carrier Sales Rep: GRADY EDWARDS
P: (854) 800-6029
E: GRADY.EDWARDS@NTGFREIGHT.COM

After Hours Contact
P: (470) 964-2024

General Information	Equipment: 53FT Dry Van	Commodity: Palletized Silica	Total Weight (lbs): 40170
# Of Stops: 2	# Of Packages: 0	Packaging Type:	Reference #s: PO #: GEX0017340
BL#: 77184995	CTR#:	MBOL#:	<u>Load Requirements:</u>

Origin Stop 1:

PPG- LAKE CHARLES
3150 Pete Manena Road,
Westlake,LA 70669,USA

Business Hours: 07:30 - 14:30

***All details are exclusive to stop 1**

Ship Date: 03/21/24

Weight (lbs): 40170

Appt #:

Instructions: ACCURATE TRAILER #S MUST BE PROVIDED UPON BOOKING /
CARRIER MUST CHECK IN AS NTGO
NO ANIMALS ALLOWED ON SITE

Apt. Time: FCFS (see business hours)

Quantity: 0

Pickup #: 77184995

Stop Requirements:

Destination Stop 2:

TUPELO PLANT 257
257 Enterprise Drive,
Tupelo,MS 38804,USA

***All details are exclusive to stop 2**

Delivery Date: 03/22/24

Delivery #:

Appt #:

Instructions: **GPS COMPLIANCE REQUIRED FOR ACCESSORIALS—MUST BE
ACCEPTED PRIOR TO PICKUP ARRIVAL & KEPT THROUGH TRANSIT. DELIVERY BY
STRICT APPT. ALL DELAYS MUST BE COMMUNICATED THOROUGHLY AND CARRIER
IS RESPONSIBLE FOR HOLDING PRODUCT UNTIL NEW APPT ASSIGNED. IN/OUT
TIMES MUST BE INCLUDED ON POD** POD MUST BE SUBMITTED WITHIN 48HRS OF
DELIVERY ON ALL LOADS. GPS COMPLIANCE REQUIRED FOR ACCESSORIAL
REQUESTS

Apt. Time: 09:30

Quantity: 0

Weight (lbs): 40170

Stop Requirements:

Carrier Info

ROYAL3 INC (MC# 944686)

Dispatcher: joey

Email: joey@royal3inc.com

Driver Name: sidney

Truck: 717

Phone: (630) 485-7370

Driver Phone: +1 (786) 874-1145

Trailer: 12301

Rate Details

\$1200.00	Line Haul
\$1200.00	Total

CARRIER TERMS AND CONDITIONS CONTINUED: //FAX BACK THIS CONFIRMATION SIGNED & COMPLETED TO FAX # LOCATED ON BOTTOM RIGHT OF THIS CONFIRMATION.FOR DISPATCH, DRIVER MUST CALL NTG TO ACTIVATE PICK UP# //SHOULD A PROBLEM OR CHANGE ARISE AT ANY TIME, NOTIFY NTG IMMEDIATELY, 24 / 7.RATE IS FOR EXCLUSIVE TRUCK ONLY UNLESS STATED IN WRITING.ALL FREIGHT TRAILERS MUST BE 10 YEARS OR NEWER.DO NOT SIGN FOR DAMAGED GOODS. NTG IS NOT RESPONSIBLE FOR OVERWEIGHT/ GROSS TRAILERS AFTER DRIVER HAS LEFT THE SHIPPER.IT IS CARRIER'S RESPONSIBILITY TO CONFIRM OR MAKE ANY NECESSARY APPOINTMENTS 24 HOURS IN ADVANCE, AND CONFIRM DELIVERY ADDRESS ON BILLS. IF DIFFERENT,CALL BOOKING OFFICE IMMEDIATELY FOR APPROVAL.ANY APPROVED CHANGES OR CHARGES MUST BE NOTED ON A NEW RATE CONFIRMATION SUPPLIED BY NTG.ALL LUMPERS AND / OR ASSESSORIAL FEES MUST BE PREAPPROVED BY NTG THROUGH A NEW RATE CONFIRMATION AND AN ORIGINAL RECEIPT SENT IN WITH CARRIER'S INVOICE IN ORDER TO BE REIMBURSED.DRIVER ASSIST AND FUEL SURCHARGE IS INCLUDED IN RATE.CARRIER REPRESENTS THERE ARE NO EXCLUSIONS IN THEIR INSURANCE POLICY THAT WOULD APPLY TO THE FREIGHT BEING TRANSPORTED. NTG DOES NOT ADVANCE FUNDS FOR ANY REASON.CARRIER SHALL COMPLY WITH ALL APPLICABLE FEDERAL, STATE, AND LOCAL LAWS AND REGULATIONS, AS WELL AS ALL ELD COMPLIANCE REGULATIONS,CONCERNING THE TRANSACTIONS CONTEMPLATED BY THIS AGREEMENT.THIS CONFIRMATION MUST BE SIGNED BY CARRIER AND RECEIVED BACK BY OURBOOKING OFFICE FOR PAYMENT.

ALL ACCESSORIALS MUST BE REQUESTED, WITH ALL RECEIPTS UPLOADED WITHIN 48 HOURS OF DELIVERY

Double Brokering this load will cause this contract to become Null &Void. Double Brokering is strictly prohibited!

Signature _____ Position _____ Date Joey Cimbaljevic

Carrier Signature _____ Position _____ Date _____

Driver Name _____ Driver Cell _____

Tractor # _____ Trailer# _____

By doing business with NTG you fully agree with the terms and conditions listed herein and the terms and conditions listed in the
NTG Broker-Carrier Agreement.

NTG LOAD # 7438472 MUST BE INCLUDED ON YOUR INVOICE WITH A COPY OF THE P.O.D! Invoices will not be paid without a P.O.D!

SEND ALL INVOICES and PODS TO: 400 Northridge, Suite 1000, Atlanta, GA 30350 POD@NTGFREIGHT.COM, or Fax to 678-569-1059. **WANT TO GET PAID FASTER?** NTG's exclusive carrier payment program offers permanent Net-1 & Net-2 day terms for a nominal fee. Learn more by contacting your carrier Carrier Sales Representative or visiting <http://www.NTGfreight.com/Carriers> . Broker agreement & rate confirmation must be completed, signed, and on file for payment on this load. 200.00 WILL BE DEDUCTED FROM RATE IF POD IS NOT IS NOT RECEIVED WITHIN 48 HOURS OF SCHEDULED DELIVERY, OR IF THIS RATE CONFIRMATION IS USED AS A POD!

400 Northridge, Suite 1000, Atlanta, GA 30350

Find Loads, Book Loads, Get Paid Fast.

beon Carrier

Beon Carrier gives you visibility and control of your business. Take advantage of enhanced load board features, rate visibility, bid and book options, real-time 1 Day and 2 Day payments and document management - all in one place!

Find Loads Hassle-free

Leverage lane preferences in Beon Carrier to receive optimized load options. With expanded equipment availabilities, carriers have access to a wide range of load preference selections.

Submit Bids & Book Loads

With Beon Carrier, you can view all relevant load details, such as loading hours, appointment times and weight information. Then, submit a bid on the load you want and book it with a single click.

Easy Tender Acceptance

Beon Carrier makes it simple to manage your available tenders. Easily accept or decline freight tenders with the click of a button. For shipments specifically matched for you, simply accept, decline or submit a counteroffer from the tender section within Beon Carrier.

Get Paid Fast

Get paid faster with Beon Carrier – use our 1 Day and 2 Day Payment options that deposit cash directly into your checking account. Access load payment status and receive 24/7 support for any payment inquiries.

Manage Documents with Ease

Easily manage loads within Beon Carrier by uploading a picture of shipment documents. With this feature, your shipments and accessorials will be processed quickly.

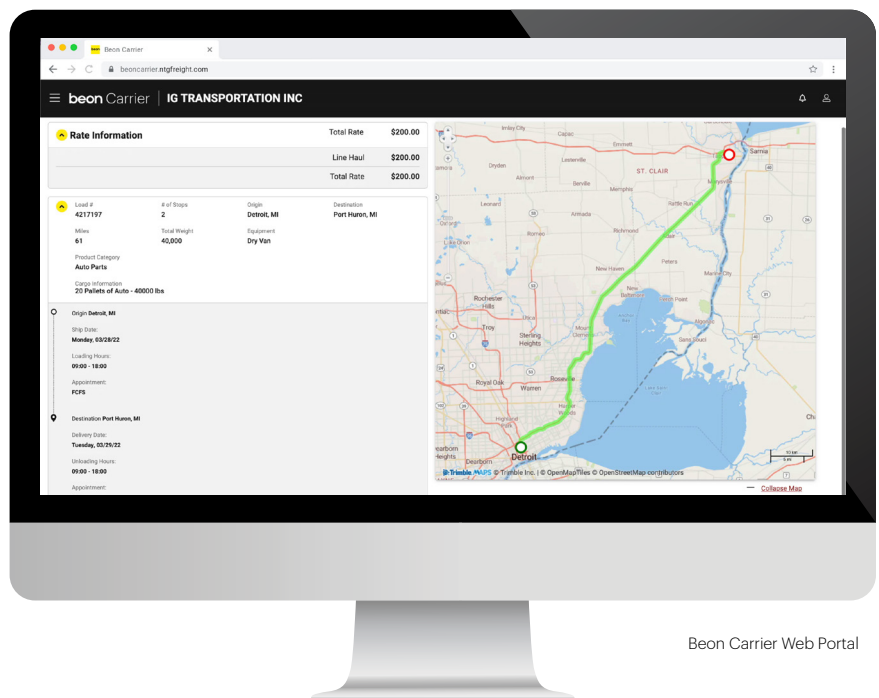

Beon Carrier Web Portal

LOG IN TODAY

Don't have an account? **Register** to get started!

© Beon 2022 | All rights reserved.



PPG INDUSTRIES INC.

IMPORTANT:

SHIPPER'S NO. MUST

APPEAR ON FREIGHT BILL

INITIAL COPY MAR/21/2024 12:26:00

STRAIGHT BILL OF LADING - SHORT FORM

ORIGINAL - NOT NEGOTIABLE

RECEIVED, subject to the classifications and lawfully filed tariffs
in effect on the date of the issue of this Shipping Order.

Page 1 of 2

SHIPPER'S NO. 77184995		DATE SHIPPED 3-21-24	
SHIP TO : 2005637 THE GOODYEAR TIRE & RUBBER COMPANY ENTERPRISE WHSE 257 ENTERPRISE DRIVE TUPELO MS 38804		All parties hereto and their assignees are familiar with, and agree that this bill of lading is subject to: (1) the contract terms and applicable tariff and classifications in effect as the date hereon. CONTAINER PACKING CERTIFICATE DECLARATION it is declared that the packing of the goods into the container has been carried out in accordance with the applicable provisions of 49CFR and the IMDG code.	
SHIPPED FROM PPG Industries Inc. 3150 Pete Manens Road, Westlake, LA, 70669	MIN WT. 000001	TRUCK/CONTAINER NO. W94930	FREIGHT COL

ROUTE: PPG DISPATCHED FOR CUSTOMER

ITEM	MATERIAL CODE	ORDER QUANTITY	UNIT	EQUIP CODE	HM	PRODUCT DESCRIPTION	TOTAL WEIGHT (LBS)	FREIGHT
10	8011361	39000.000	LB	PT		HI-SIL EZ160G 1500 LB BLK BG-101-4242C NON-REGULATED PO Text: GEX0017340 Delivery No. : 80332510 1 C-14-24 24 C-18-24 1 C-19-24	39000	

OTM Provided Carrier:

NOLAN

Customer BoL:

LOAD ON CARDBOARD PALLETS ONLY

DO NOT SHIP MORE THAN 3 LOT # *****

WRITE TOTAL NUMBER OF PALLETS AND LOT# ON B.O.L.

C/A TO ACCOMPANY SHIPMENT

EMAIL C/A to: chelsey_tennison@goodyear.com

tupelocoa@coopertire.com

The shipment will be double stretch wrapped and inspected by the shipping supervisor and manager prior to release from the dock.

SHIP VIA: Nolan Transportation Group

goodyear@ntgfreight.com

Back up: Schneider Market Index Pricing, SNLI

csgoodyear@schneider.com

FOR HELP IN CHEMICAL EMERGENCY CALL TOLL FREE 1-800-424-9300

OR CALL COLLECT 1-703-527-3887

PPG INDUSTRIES INC.

PPG OTM Shipment No. 02600946	Shipper's imprint in lieu of stamp; not a part of bill of lading approved by the Surface Transportation Board	Driver must detach and retain this shipping order and must sign the original Bill of Lading.	
SEAL NO: 576657 Rec'd by Eric Jones 3-22-24	This is to certify that the above-named materials are properly classified, described, packaged, marked and labeled, and are in proper condition for transportation according to applicable regulations of the Department of Transportation.		PER: ERIK SCHNACK (SIGNATURE OF CONSIGNOR)
INTERMODAL CERTIFICATION	PPG INDUSTRIES INC., Shipper	Driver's signature indicates applicable DOT placards and transportation safety data card were offered and emergency response information is on the vehicle and immediately accessible, and packages are blocked and braced in compliance with 49CFR177.834	
ID#	GROSS CARGO WEIGHT	PER: ERIK SCHNACK	DRIVER'S SIGNATURE
W94930			



Scanned with CamScanner