

**Bill to:**

5K TRANSPORTATION MANAGEMENT SYSTEMS LLC
101 DOGWOOD DR,
Bardstown,
KY,
40004

Invoice Date: 01/31/2024

Invoice #: 32681

Terms: NET 30

Due Date: 03/02/2024

Date	Customer Ref #	Origin - Destination	Quantity	Rate	Amount
01/30/2024		11400 W Broad St, Glen Allen, VA 23060-5821 - 257 America Place Drive Dr, Jeffersonville, IN 47130			
			1	\$1,300.00	\$1,300.00

TOTAL
\$1,300.00

PLEASE NOTE

The right to payment under this invoice has been assigned to Compass payment Solutions LLC (CFS) and all payments hereunder are to be directed to the assignee at the address noted below.

Remittances to other than CFS do not constitute payment of this invoice. CFS must be given notification of any claims, agreements or merchandise returns which would affect the payment of all or part of this Invoice on the due date.

COMPASS FUNDING SOLUTIONS LLC

P.O.BOX 205154

DALLAS, TX 75320-5154

Tel: 844-899-8092



Transportation Management Systems

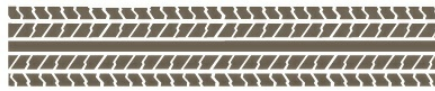

101 Buchanan Blvd
Bardstown, KY 40004

Docket: MC005793

Phone: 502-233-8402

Fax: 502-849-0801

LOAD CONFIRMATION

Load # 32681
Date 01/30/2024
Equipment Van
Equipment Length 53'
Weight 25000 lbs
Commodity Flour / Bagged
Distance 553 miles

Carrier Information

ZIGI FREIGHT INC
6850 W 63RD STREET
CHICAGO, IL 60638
(630) 485-7370

MC Number MC00944686
Primary Contact Jack
Phone 630-485-7370 x 106
Fax

Driver Driver not set
Phone
Email
Fax

Notes and References

Reference(s) See Manager Tanya to get loaded 434-247-1417
12 SKIDS OF DAMAGED PRODUCT
LOADING AT WALMART STORE, NOT A DC, NO PICKUP NUMBER

Stops / Actions

#	Action	Date/Time	Location	Contact
1	Pickup	01/30/24 10:00 - 12:00	Walmart 1523 (Glen Allen, VA) 11400 W Broad St Glen Allen, VA 23060-5821 USA	Primary Contact Phone:
2	Delivery	01/31/24 08:00 - 15:00	Ben's Bargain Center WHSE 257 America Place Drive Dr Jeffersonville, IN 47130 FCFS SHIP AND REC 8a-3p EST	Richard Phone: 502-428-6999
Notes: I-65 North to Exit 1. Stay right onto 10th Street, travel 1 mile Take Left onto Main. Travel 0.2 mile, turn right onto Plank RD Travel 0.4 mile, turn left onto America Place Dr				

Pay Items

Description	Notes	Quantity	Rate	Amount
Flat Rate		1	1300.00	1300.00
Total				1300.00

****DRIVER MUST CALL IN FOR DISPATCH****

Company Contacts:

JODY / Director of Operations -(24 HOUR CONTACT 502-507-5853)

AMY (502) 233-8008 / Office Manager

KATIE (502) 233-8639 / Carrier Rep

MOLLY (502) 233-8365 / Carrier Rep

BRYCE (502) 233-8361 / Sales

Detention notifications must be sent in via email to billing@5klog.com (MUST NOTIFY 5K TMS AS YOU GO INTO DETENTION AT SHIPPER AND/OR RECEIVER)

CARRIER, (DISPATCHER), AND DRIVER AGREE THAT WEIGHTS COMMUNICATED ON THIS RATE CONFIRMATION ARE ESTIMATES AND DO NOT EFFECT NEGOTIATED, AGREED UPON RATE

ANY DIRECTIONS COMMUNICATED VIA THIS LOAD TENDER, BY A CUSTOMER OR BY 5K TMS ORALLY OR WRITTEN ARE FOR INFORMATIONAL PURPOSES ONLY.

Send in invoice, legible POD and copy of rate confirmation to BILLING@5KLOG.COM. IF CARRIER SENDS IN PAPERWORK VIA USPS THERE WILL BE A \$25 FEE FOR PROCESSING

BILLING MAY BE REACHED AT (502) 233-8356 or billing@5klog.com

_____ Driver Name	_____ Driver Cell Phone #
----------------------	------------------------------

_____ Print Name	_____ Signature	_____ Date
---------------------	--------------------	---------------



Transportation Management
Systems

101 Buchanan Blvd / Bardstown, KY 40004 / 502-233-8402

Ship From

Walmart 1523 (Glen Allen, VA)
11400 W Broad St
Glen Allen, VA 23060-5821
USA

Ship To

Ben's Bargain Center WHSE
257 America Place Drive Dr
Jeffersonville, IN 47130
FCFS SHIP AND REC 8a-3p EST

Third Party Freight Charges Bill To

BILL OF LADING

BOL Number: 32681

Date: 01/30/2024

Carrier

Name: ZIGI FREIGHT INC

References

See Manager Tanya to get loaded
434-247-1417
12 SKIDS OF DAMAGED PRODUCT
LOADING AT WALMART STORE, NOT A DC,
NO PICKUP NUMBER

Freight Terms

Prepaid ☒ Collect ☐ 3rd
Party ☐

Notes / Special Instructions

Ben's Bargain Center WHSE: I-65 North to Exit 1. Stay right onto 10th Street, travel 1 mile
Take Left onto Main.
Travel 0.2 mile, turn right onto Plank RD
Travel 0.4 mile, turn left onto America Place Dr

Cargo Information

Shipper Signature/Date

Shipper: DAVID RAMSEY 1/30/24

Carrier Signature/Date

Carrier: _____

1-31-2024
12 Pallets
9:16 AM
Rick Gadd