

**Bill to:**

Nolan Transportation Group
1735 Founders Parkway, Suite 300,
Alpharetta,
GA,
30004

Invoice Date: 01/03/2024

Invoice #: #7249118

Terms: NET 30

Due Date: 02/03/2024

Date	Customer Ref #	Origin - Destination	Quantity	Rate	Amount
01/02/2024		482 Chaney Avenue, Greenwood, IN 46143, USA - 973 Shotwell Road, SUITE 101, Clayton, NC 27520-5153, USA			
			1	\$1,700.00	\$1,700.00

TOTAL
\$1,500.00

PLEASE NOTE

The right to payment under this invoice has been assigned to Compass payment Solutions LLC (CFS) and all payments hereunder are to be directed to the assignee at the address noted below.

Remittances to other than CFS do not constitute payment of this invoice. CFS must be given notification of any claims, agreements or merchandise returns which would affect the payment of all or part of this Invoice on the due date.

COMPASS FUNDING SOLUTIONS LLC

P.O.BOX 205154

DALLAS, TX 75320-5154

Tel: 844-899-8092

Nolan Transportation Group Rate Confirmation: **Load # 7249118**

Carrier Sales Rep: GRADY EDWARDS
P: (854) 800-6029
E: GRADY.EDWARDS@NTGFREIGHT.COM

After Hours Contact
P: (470) 964-2024

General Information	Equipment: 53FT Dry Van	Commodity:	Total Weight (lbs): 44000
# Of Stops: 2	# Of Packages: 7	Packaging Type:	Reference #'s: PO #: 1817083
BL# : 169261308			
Load Requirements:			

Origin Stop 1:
GREENWOOD DC
482 Chaney Avenue,
Greenwood,IN 46143,USA
***All details are exclusive to stop 1**

Ship Date: 01/02/24 **Apt. Time:** 13:00 **Quantity:** 7 **Weight (lbs):** 0
Pickup #:
Stop Requirements:
Instructions: Inbound Receiving Hours 1st. Shift M-TH 0600 - 1600 - 2nd. Shift M-TH 1800 - 0400(Subject to Change) Contact DC for actual times- Closed Fri. Sat and Sun..
****\$250K CARGO INSURANCE REQUIRED**** IB REC. HOURS - 1st. Shift M-TH 0600 - 1600 - 2nd. Shift M-TH 1800 - 0400(Subject to Change) - Closed Fri. Sat and Sun.
MUST ACCEPT P44 TRACKING / FOOD GRADE TRUCK ONLY / 4 LOAD BARS OR STRAPS
\$200 RATE REDUCTION IF YOU DO NOT ACCEPT MACRO
\$200 RATE REDUCTION FOR LATE PICK UP - PU TIMES ARE FIRM AND CANNOT BE RESCHEDULED. ...

Destination Stop 2:
CLAYTON 1
973 Shotwell Road,SUITE 101,
Clayton,NC 27520-5123,USA
***All details are exclusive to stop 2**

Delivery Date: 01/03/24 **Apt. Time:** 11:00 **Quantity:** 7 **Weight (lbs):** 0
Delivery #:
Stop Requirements:
Instructions: DELIVERY TIMES ARE FIRM AND CANNOT BE CHANGED \$250 LATE DELIVERY FEE

Carrier Info

ROYAL3 INC (MC# 944686)

Dispatcher: jack.j

Email: jack.j@royal3inc.com

Driver Name: titus

Truck: 716

Phone: (630) 485-7370

Driver Phone: +1 (225) 939-7120

Trailer: W97041

Rate Details

\$1700.00	Line Haul
\$1700.00	Total

CARRIER TERMS AND CONDITIONS CONTINUED: //FAX BACK THIS CONFIRMATION SIGNED & COMPLETED TO FAX # LOCATED ON BOTTOM RIGHT OF THIS CONFIRMATION.FOR DISPATCH, DRIVER MUST CALL NTG TO ACTIVATE PICK UP# //SHOULD A PROBLEM OR CHANGE ARISE AT ANY TIME, NOTIFY NTG IMMEDIATELY, 24 / 7.RATE IS FOR EXCLUSIVE TRUCK ONLY UNLESS STATED IN WRITING.ALL FREIGHT TRAILERS MUST BE 10 YEARS OR NEWER.DO NOT SIGN FOR DAMAGED GOODS. NTG IS NOT RESPONSIBLE FOR OVERWEIGHT/ GROSS TRAILERS AFTER DRIVER HAS LEFT THE SHIPPER.IT IS CARRIER'S RESPONSIBILITY TO CONFIRM OR MAKE ANY NECESSARY APPOINTMENTS 24 HOURS IN ADVANCE, AND CONFIRM DELIVERY ADDRESS ON BILLS. IF DIFFERENT,CALL BOOKING OFFICE IMMEDIATELY FOR APPROVAL.ANY APPROVED CHANGES OR CHARGES MUST BE NOTED ON A NEW RATE CONFIRMATION SUPPLIED BY NTG.ALL LUMPERS AND / OR ASSESSORIAL FEES MUST BE PREAPPROVED BY NTG THROUGH A NEW RATE CONFIRMATION AND AN ORIGINAL RECEIPT SENT IN WITH CARRIER'S INVOICE IN ORDER TO BE REIMBURSED.DRIVER ASSIST AND FUEL SURCHARGE IS INCLUDED IN RATE.CARRIER REPRESENTS THERE ARE NO EXCLUSIONS IN THEIR INSURANCE POLICY THAT WOULD APPLY TO THE FREIGHT BEING TRANSPORTED. NTG DOES NOT ADVANCE FUNDS FOR ANY REASON.CARRIER SHALL COMPLY WITH ALL APPLICABLE FEDERAL, STATE, AND LOCAL LAWS AND REGULATIONS, AS WELL AS ALL ELD COMPLIANCE REGULATIONS,CONCERNING THE TRANSACTIONS CONTEMPLATED BY THIS AGREEMENT.THIS CONFIRMATION MUST BE SIGNED BY CARRIER AND RECEIVED BACK BY OURBOOKING OFFICE FOR PAYMENT.

ALL ACCESSORIALS MUST BE REQUESTED, WITH ALL RECEIPTS UPLOADED WITHIN 48 HOURS OF DELIVERY

Double Brokering this load will cause this contract to become Null &Void. Double Brokering is strictly prohibited!

Signature_____ Position_____ Date_____

Carrier Signature_____ Position_____ Date_____

Driver Name_____ Driver Cell_____

Tractor #_____ Trailer#_____

By doing business with NTG you fully agree with the terms and conditions listed herein and the terms and conditions listed in the NTG Broker-Carrier Agreement.

NTG LOAD # 7249118 MUST BE INCLUDED ON YOUR INVOICE WITH A COPY OF THE P.O.D! Invoices will not be paid without a P.O.D!

SEND ALL INVOICES and PODS TO: 400 Northridge, Suite 1000, Atlanta, GA 30350 POD@NTGFREIGHT.COM, or Fax to 678-569-1059. **WANT TO GET PAID FASTER?** NTG's exclusive carrier payment program offers permanent Net-1 & Net-2 day terms for a nominal fee. Learn more by contacting your carrier Carrier Sales Representative or visiting <http://www.NTGfreight.com/Carriers> . Broker agreement & rate confirmation must be completed, signed, and on file for payment on this load. 200.00 WILL BE DEDUCTED FROM RATE IF POD IS NOT IS NOT RECEIVED WITHIN 48 HOURS OF SCHEDULED DELIVERY, OR IF THIS RATE CONFIRMATION IS USED AS A POD!

400 Northridge, Suite 1000, Atlanta, GA 30350

Find Loads, Book Loads, Get Paid Fast.

beon Carrier

Beon Carrier gives you visibility and control of your business. Take advantage of enhanced load board features, rate visibility, bid and book options, real-time 1 Day and 2 Day payments and document management - all in one place!

Find Loads Hassle-free

Leverage lane preferences in Beon Carrier to receive optimized load options. With expanded equipment availabilities, carriers have access to a wide range of load preference selections.

Submit Bids & Book Loads

With Beon Carrier, you can view all relevant load details, such as loading hours, appointment times and weight information. Then, submit a bid on the load you want and book it with a single click.

Easy Tender Acceptance

Beon Carrier makes it simple to manage your available tenders. Easily accept or decline freight tenders with the click of a button. For shipments specifically matched for you, simply accept, decline or submit a counteroffer from the tender section within Beon Carrier.

Get Paid Fast

Get paid faster with Beon Carrier – use our 1 Day and 2 Day Payment options that deposit cash directly into your checking account. Access load payment status and receive 24/7 support for any payment inquiries.

Manage Documents with Ease

Easily manage loads within Beon Carrier by uploading a picture of shipment documents. With this feature, your shipments and accessorials will be processed quickly.

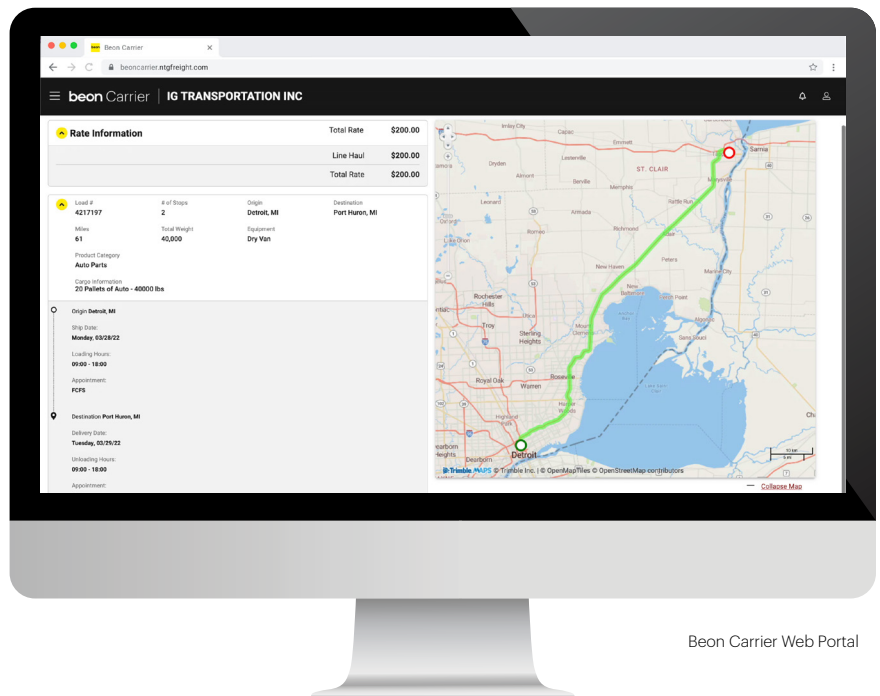

Beon Carrier Web Portal

LOG IN TODAY

Don't have an account? **Register** to get started!

© Beon 2022 | All rights reserved.

Ship From
 Name: Ulta Beauty
 Address: 482 Chaney ave
 City/State/Zip: Greenwood, IN 46143
 Shipment Number: 6000043794 FOB: ☐

Bill of Lading Number 169261308

Shipment Number

Ship To
 Name: CLA101
 Address: 973 Shotwell Road
 City/State/Zip: Clayton NC 27520
 CID#: FOB: ☐

Linehaul Carrier: *Have* Nolan
Trailer Number: 9704
Seal Number(s): 13624
SCAC: *OUT: 8:30 am* NTGO
Pro Number: CLA10101022024

Third Party Freight Charges Bill To
 Name: ULTA Beauty c/o Transportation
 Address: 1000 Remington Blvd, Ste. 120
 City/State/Zip: Bolingbrook IL 60440

SPECIAL INSTRUCTIONS
 Notify Ulta Emergency Ans Serv 866-815-6930
 Option 2 for on-time delivery problems
 Option 3 for security, seals, etc.

Freight Charge Terms: (freight charges are prepaid unless marked otherwise)
 Prepaid ☒ Collect ☐ 3rd Party ☐
☒ Bill of (check box)

Customer Stop Information					
Stop Destination	#	PLTS	WGT	Carrier	Delv. Date
368	1	5	2500	Carrier	Thursday, January 4, 2024
684	2	2	1000	Carrier	Thursday, January 4, 2024
461	3	4	2000	Carrier	Thursday, January 4, 2024
1223	4	3	1500	Carrier	Thursday, January 4, 2024
1491	5	3	1500	Carrier	Thursday, January 4, 2024
1725	6	2	1000	Carrier	Thursday, January 4, 2024
1659	7	3	1500	Carrier	Thursday, January 4, 2024
	8	0	0	Carrier	
	9	0	0	Carrier	

Carrier Information							
Handling Unit		Package		Weight	H.M.(X)	modity Description	LTL Only
QTY	Type	QTY	Type				NMFC # Class
22	Pallets	770	LPNs	14125			Fak
22		770		14125		Grand Total	

Where the rate is dependent on value, shippers are required to state specifically in writing the agreed or declared value of the property as "The agreed or declared value of the property is specifically stated by the shipper to be not exceeding _____ per _____

NOTE Liability Limitation for loss or damage in this shipment may be applicable. See 49 U.S.C. 14706(c)(1)(A) and (B)

RECEIVED, subject to individually determined rates or contracts that have been agreed upon in writing between the carrier and the shipper. If applicable, otherwise to the rates, classifications and rules that have been established by the carrier and are available to the shipper, on _____

Shipper Signature _____

Loaded: Freight Col Carrier Signature/Pickup Date _____