

**Bill to:**

SHEERTRANS SOLUTIONS LLC
530 MARYVILLE CENTRE DRIVE,
SAINT LOUIS,
MO,
63141

Invoice Date: 06/14/2024

Invoice #: CHA14881

Terms: NET 30

Due Date: 07/14/2024

Date	Customer Ref #	Origin - Destination	Quantity	Rate	Amount
06/12/2024		9750 BARBER ST. WILSONVILLE, OR 97070 - 7845 N 106TH AVE GLENDALE, AZ 85307			
			1	\$1,600.00	\$1,600.00

TOTAL
\$1,600.00

PLEASE NOTE

The right to payment under this invoice has been assigned to Compass payment Solutions LLC (CFS)
and all payments hereunder are to be directed to the assignee at the address noted below.

Remittances to other than CFS do not constitute payment of this invoice. CFS must be given
notification of any claims, agreements or merchandise returns which would affect the payment
of all or part of this Invoice on the due date.

COMPASS FUNDING SOLUTIONS LLC**P.O.BOX 205154****DALLAS, TX 75320-5154****Tel: 844-899-8092**

Carrier Load Tender

Reference: CHA14881 ()

Carrier: Zigi Freight DBA Royal3 Inc (ZFIH)

Tender: 06/12/2024 08:53

Dispatch Contact Information

Name: Gina Johnson

Phone:

Email Address: gina.johnson@sheerlogistics.com

Billing Contact

Name: SheerTrans Solutions

Address: 635 Trade Center Blvd.

City and State: Chesterfield, MO 63005

Email Address: sheerap@sheerlogistics.com

Tender Comments Temperature Class

Contact Information: Gina Johnson

Equipment:

Van (V)

Services:

References

Reference Type	Reference
EDI Import Primary Reference	175998062
Pickup Number	4307166873

Special Instructions

USD

We appreciate your partnership, please download our FourKites Tracking App and mark yourself "On Duty" for automated call checks using the following link: <https://apps.apple.com/us/app/carrierlink/id1038402671>

Fourkite Tracking is a mandatory requirement to haul load. Failure to download, register & show 'on duty' will result in unpaid detention (if applies) and \$250 deduction

***Drivers are not allowed to complete any tracking stop manually and will result in tracking noncompliance fees being charged

****Call Sheer to advise of Lumper Cost/Receipts & Detention Proof (BOL signed by shipper-in/out times) are required the day of delivery. Gate Pass needed for shipper detention and signed POD with IN/OUT times needed for receiver detention.

****Call Sheer in case of an OS&D, send copy of photos, POD & BOL.*****Late Fee is transferrable to carriers who fall off.

****Sheer can charge late fees for pickup and delivers that are late or missed.

****Load locks (qty 2) or load straps (qty 2) are required on all Heartland Coca-Cola shipment. Failure to comply will cause a freight claim submission.

****Protect from Freeze required when temps drop below 35 degrees at either Origin or Destination City

****If the carrier misses an appointment for either pickup or delivery, They are disqualified for accessorial payments of any kind.

****If the carrier fails to submit PoD within 72 hours, they are disqualified from accessorial payments of any kind.

****PoDs must be signed with in and out times reflected or carrier is disqualified from accessorial payments of any kind.

Please be aware that EFFECTIVE MAY 18, 2020, any vendor, contractor, or over the road driver entering facilities for Swire Coca-Cola USA will be required to wear a mask. Drivers should be prepared to provide their own masks for entry at all Swire Coca-Cola shipper or receiver.

Please communicate to your drivers so that we can avoid turning away any drivers who refuse to adhere to this policy or do not have the appropriate PPE. Noses and mouths must be covered with a mask in place at all times while on site.

Accessorial Rates:

- Detention \$25 an hour after 2 hours
- Layover \$150
- Truck Order Not Used \$150
- Storage \$50 a day
- Stop Off Charge \$50
- Redelivery Fee \$200

Carrier Load Tender

Reference: CHA14881 ()

Carrier: Zigi Freight DBA Royal3 Inc (ZFIH)

Tender: 06/12/2024 08:53

Dispatch Contact Information

Name: Gina Johnson

Phone:

Email Address: gina.johnson@sheerlogistics.com

Billing Contact

Name: SheerTrans Solutions

Address: 635 Trade Center Blvd.

City and State: Chesterfield, MO 63005

Email Address: sheerap@sheerlogistics.com

Stop 1 (pickup)

06/12/2024 16:00 - 06/12/2024 16:00

Name: SWIRE WILSONVILLE, OR

Address: 9750 BARBER ST.

City and State: WILSONVILLE, OR 97070

Contact:
Phone:
Email:

Appointment Date:

Appointment Number:

4307166873 (Pickup Number) 41,580 lb 1512.0 PCS 0.0 Pallets
CHA14881 (Brokerage Load
Number)
175998062 (EDI Import Primary
Reference)

Stop 2 (drop)

06/14/2024 08:00 - 06/14/2024 08:00

Name: SWIRE GLENDALE, AZ

Address: 7845 N 106TH AVE

City and State: GLENDALE, AZ 85307

Contact:
Phone:
Email:

Appointment Date:

Appointment Number:

4307166873 (Pickup Number) 41,580 lb 1512.0 PCS 0.0 Pallets
CHA14881 (Brokerage Load
Number)
175998062 (EDI Import Primary
Reference)

Freight Terms

Charge Details

Description	Rate	Quantity	Charge
Total Line Haul	1600.0 Flat Rate		\$1600.0
		Total:	\$1600.0

Mileage: (1257.2 miles)

Carrier Load Tender

Reference: CHA14881 ()

Carrier: Zigi Freight DBA Royal3 Inc (ZFIH)

Tender: 06/12/2024 08:53

Dispatch Contact Information

Name: Gina Johnson

Phone:

Email Address: gina.johnson@sheerlogistics.com

Billing Contact

Name: SheerTrans Solutions

Address: 635 Trade Center Blvd.

City and State: Chesterfield, MO 63005

Email Address: sheerap@sheerlogistics.com

FourKites CarrierLink

Installation and Registration

Prerequisites: Ensure that your mobile data and GPS or Location Services are switched on and your Duty Status is set to **On Duty** in the CarrierLink App. Battery needs to be greater than 20%. These are required for us to track your loads via your phone's GPS.

Open camera and hover over the following to download and install the app from:

Google Play Store:

Apple Store:

Carrier Load Tender

Reference: CHA14881 ()

Carrier: Zigi Freight DBA Royal3 Inc (ZFIH)

Tender: 06/12/2024 08:53

Dispatch Contact Information

Name: Gina Johnson

Phone:

Email Address: gina.johnson@sheerlogistics.com

Billing Contact

Name: SheerTrans Solutions

Address: 635 Trade Center Blvd.

City and State: Chesterfield, MO 63005

Email Address: sheerap@sheerlogistics.com



Step 1: Enter your phone number, first name, and last name and select Sign Up.

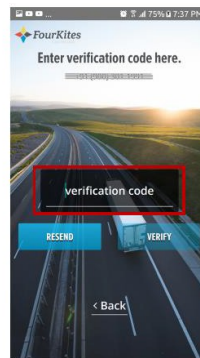

Step 2: Enter the verification code received via text and select Verify.



Frequently Asked Questions

Does CarrierLink cost anything to use?

CarrierLink is 100% free. You will not be charged for using CarrierLink.

How much data and battery does CarrierLink consume?

CarrierLink uses minimal battery and data; most people won't notice a difference in usage. In tests conducted for 8 hours, CarrierLink consumes about 1 MB of data and 5% of battery for both iOS and Android users.

How does CarrierLink tracking work?

Once permission is granted, the app uses a device's GPS location technology to obtain locations every 15 minutes, but only when you are assigned an active load. CarrierLink begins recording locations 4 hours prior to the scheduled pickup time and stops as soon as you have exited the designated delivery geofence.

Carrier Load Tender

Reference: CHA14881 ()

Carrier: Zigi Freight DBA Royal3 Inc (ZFIH)

Tender: 06/12/2024 08:53

Dispatch Contact Information

Name: Gina Johnson

Phone:

Email Address: gina.johnson@sheerlogistics.com

Billing Contact

Name: SheerTrans Solutions

Address: 635 Trade Center Blvd.

City and State: Chesterfield, MO 63005

Email Address: sheerap@sheerlogistics.com

Home Screen and Navigation

Loads will be assigned to you by the carrier, broker or customer. When assigned, a load will appear in the following screen:

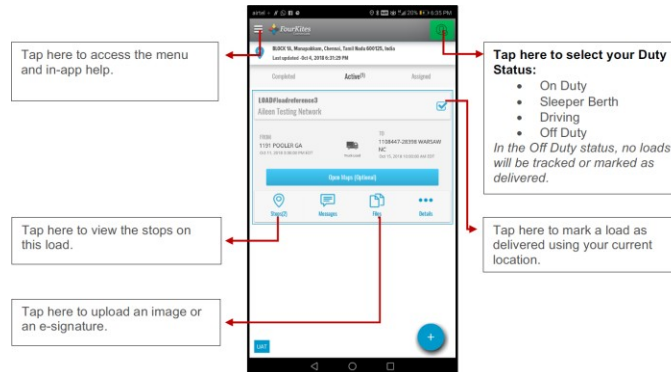

Need help? Email us at support@fourkites.com or call (888) 466-6958 ext. 2

CarrierLink Driver Checklist

To ensure successful tracking through CarrierLink, below are some key troubleshooting questions to ask your driver prior to contacting FourKites.

- ☐ Is CarrierLink downloaded and open on your phone?

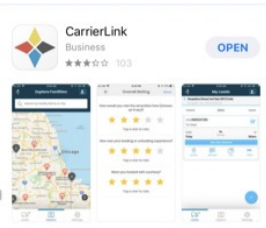

- ☐ Are data, location, and notifications enabled and is your phone sufficiently charged?
 - iPhone Hints: To confirm data is turned on: Setting--> Cellular --> Cellular Data needs to be toggled to on (you'll see green)
 - iPhone Hints: To confirm location services is turned on: Setting--> Privacy --> Location Services needs to be toggled to on (you'll see green) and CarrierLink should be showing as "Always"
 - We recommend keeping your cellphone charged above 20% for optimal tracking

Carrier Load Tender

Reference: CHA14881 ()

Carrier: Zigi Freight DBA Royal3 Inc (ZFIH) **Tender:** 06/12/2024 08:53

Dispatch Contact Information

Name: Gina Johnson

Phone:

Email Address: gina.johnson@sheerlogistics.com

Billing Contact

Name: SheerTrans Solutions

Address: 635 Trade Center Blvd.

City and State: Chesterfield, MO 63005

Email Address: sheerap@sheerlogistics.com

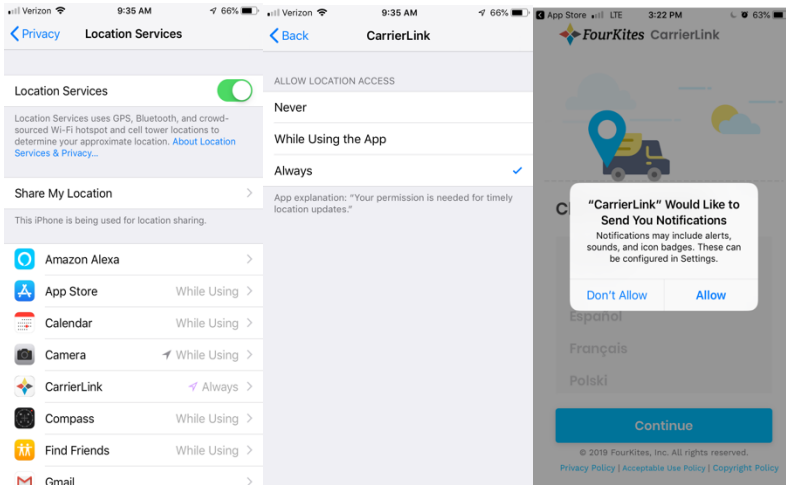

- ☐ Is your Status 'On Duty'?

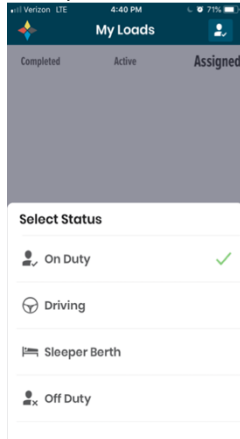

- ☐ If driver says yes to all of these, please contact FourKites at support@fourkites.com or call 888-466-6958 ext. 2
- ☐ If driver says no or is unsure about any of these, please coach the driver through the necessary steps



Shipping point
Wilsonville, OR
9750 SW BARBER ST
WILSONVILLE OR 97070-9233

PAGE: 1 Of 3

BILL OF LADING RECEIVER COPY

General Information

PO No.	4307166873
TMS Shipment No.	175998062
Departure Date	06/12/2024
Shipment No.	41600082
Carrier	SNSC
Truck/Trailer	6873
Seal No.	308608

Sold-to Address

GLENDAL, AZ
7845 N 106TH AVE
GLENDAL AZ 85307-4001

Ship-to Address

GLENDAL, AZ
7845 N 106TH AVE
GLENDAL AZ 85307-4001

Temperature
Remarks

Protect From Extreme Temperatures
Protect from Freezing / Cannot sit in extreme heat

Shipping / Delivery Instructions:

Freight Instructions:

Material	HM	Description	EAN	TTL QTY	UOM	BBE Date
152196		16Z CN 24LS TS NOS NRG	815154020015	792	CS	
		00008403075106280730		72	CS	06/01/2026
		00008403075106280747		72	CS	06/01/2026
		00008403075106280259		72	CS	06/01/2026
		00008403075106280723		72	CS	06/01/2026
		00008403075106280167		72	CS	06/01/2026
		00008403075106280181		72	CS	06/01/2026
		00008403075106280075		72	CS	06/01/2026
		00008403075106280105		72	CS	06/01/2026
		00008403075106279994		72	CS	06/01/2026
		00008403075106280006		72	CS	06/01/2026
		00008403075106279963		72	CS	06/01/2026
152202		16Z CN 24LS TS FUL THR	815154020190	720	CS	
		00008403075106274678		72	CS	06/01/2026
		00008403075106274654		72	CS	06/01/2026
		00008403075106274661		72	CS	06/01/2026
		00008403075106274630		72	CS	06/01/2026
		00008403075106274647		72	CS	06/01/2026
		00008403075106274616		72	CS	06/01/2026
		00008403075106274623		72	CS	06/01/2026
		00008403075106274593		72	CS	06/01/2026
		00008403075106274609		72	CS	06/01/2026
		00008403075106274579		72	CS	06/01/2026
Total				1,512		



Shipping point
Wilsonville, OR
9750 SW BARBER ST
WILSONVILLE OR 97070-9233

PAGE: 1 Of 3

BILL OF LADING RECEIVER COPY

General Information

PO No.	4307166873
TMS Shipment No.	175998062
Departure Date	06/12/2024
Shipment No.	41600082
Carrier	SNSC
Truck/Trailer	6873
Seal No.	308608

Sold-to Address

GLENDAL, AZ
7845 N 106TH AVE
GLENDAL AZ 85307-4001

Ship-to Address

GLENDAL, AZ
7845 N 106TH AVE
GLENDAL AZ 85307-4001

Temperature
Remarks

Protect From Extreme Temperatures
Protect from Freezing / Cannot sit in extreme heat

Shipping / Delivery Instructions:

Freight Instructions:

Material	HM	Description	EAN	TTL QTY	UOM	BBE Date
152196		16Z CN 24LS TS NOS NRG	815154020015	792	CS	
		00008403075106280730		72	CS	06/01/2026
		00008403075106280747		72	CS	06/01/2026
		00008403075106280259		72	CS	06/01/2026
		00008403075106280723		72	CS	06/01/2026
		00008403075106280167		72	CS	06/01/2026
		00008403075106280181		72	CS	06/01/2026
		00008403075106280075		72	CS	06/01/2026
		00008403075106280105		72	CS	06/01/2026
		00008403075106279994		72	CS	06/01/2026
		00008403075106280006		72	CS	06/01/2026
		00008403075106279963		72	CS	06/01/2026
152202		16Z CN 24LS TS FUL THR	815154020190	720	CS	
		00008403075106274678		72	CS	06/01/2026
		00008403075106274654		72	CS	06/01/2026
		00008403075106274661		72	CS	06/01/2026
		00008403075106274630		72	CS	06/01/2026
		00008403075106274647		72	CS	06/01/2026
		00008403075106274616		72	CS	06/01/2026
		00008403075106274623		72	CS	06/01/2026
		00008403075106274593		72	CS	06/01/2026
		00008403075106274609		72	CS	06/01/2026
		00008403075106274579		72	CS	06/01/2026
Total				1,512		



Coca-Cola

SWIRE COCA-COLA

**BILL OF LADING
DRIVER COPY**

Shipping point

Wilsonville, OR

9750 SW BARBER ST

WILSONVILLE OR 97070-9233

PAGE: 2 Of 3

Sold-to Address

GLENDAL, AZ

7845 N 106TH AVE

GLENDAL AZ 85307-4001

Ship-to Address

GLENDAL, AZ

7845 N 106TH AVE

GLENDAL AZ 85307-4001

General Information

PO No.	4307166873
TMS Shipment No.	175998062
Departure Date	06/12/2024
Shipment No.	41600082
Carrier	SNSC
Truck/Trailer	6873
Seal No.	308608

**Temperature
Remarks**

Protect From Extreme Temperatures
Protect from Freezing / Cannot sit in extreme heat

Dunnage

404356 PLT 37X37 PLSTC

21 EA

Driver Signature _____

Date/Time _____

Total	Total Cases	1,512
Gross Weight	42,378 LB Net Weight	41,580 LB Delivery Date
		06/14/2024

Printed on 06/11/2024 23:50:57

SHIPPER CERTIFICATION: This is to certify that named materials are properly classified, described, packaged, marked and labeled, and are in proper condition for transportation according to the applicable regulations of DOT.



Coca-Cola

SWIRE COCA-COLA

**BILL OF LADING
DRIVER COPY**

Shipping point

Wilsonville, OR

9750 SW BARBER ST

WILSONVILLE OR 97070-9233

PAGE: 3 Of 3

Sold-to Address

GLENDAL, AZ

7845 N 106TH AVE

GLENDAL AZ 85307-4001

Ship-to Address

GLENDAL, AZ

7845 N 106TH AVE

GLENDAL AZ 85307-4001

General Information

PO No.	4307165873
TMS Shipment No.	175999062
Departure Date	06/12/2024
Shipment No.	41600082
Carrier	SNSC
Truck/Trailer	6873
Seal No.	308608

**Temperature
Remarks**

Protect From Extreme Temperatures
Protect from Freezing / Cannot sit in extreme heat

The undersigned carrier (the carrier) acknowledges receipt of the property described below in apparent good order, except as noted (contents and condition of packages unknown), marked, consigned and destined as indicated herein to be transported pursuant to and subject to the terms and conditions of the Shipper/Carrier Contract Carrier Agreement between the undersigned Carrier and Swire Coca-Cola, USA or any affiliated entity of Swire Coca-Cola, USA (collectively the Shipper) in effect on the date of shipment (the Agreement). This Receipt/Bill of Lading is not subject to any tariffs or classifications whether individually determined or filed with any federal or state regulatory agency except as specifically agreed to in writing by the Shipper and the Carrier. If there is any conflict between the provisions of the Agreement and the provisions of this Receipt/Bill of Lading or any other agreement between Shipper and Carrier, then Carrier agrees to carry to said destination if on its route, otherwise to deliver to another carrier on the route to said destination, and in such circumstance it is mutually agreed as to each carrier of all or any of said property over all or any portion of said route to destination and as to each party at any time interested in all or any of said property, that every service to be performed hereunder shall be subject to all the terms and conditions of the uniform Bill of Lading set forth in the National Motor Freight Classification 100-X and successive issues (the uniform Bill of Lading). To the extent that there is no executed Agreement between Shipper and Carrier, Shipper and Carrier each hereby certify that it is familiar with all the terms and conditions of the Uniform Bill of Lading and the said terms and conditions are hereby agreed to by shipper and Carrier thereby. If there is no executed Agreement between Shipper and Carrier and Shipper has initialed below, then the agreed or declared value of the property is hereby specifically stated to be not exceeding _____ per _____ (Shipper's initials if Applicable _____)

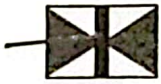

Coca-Cola

SWIRE COCA-COLA



BILL OF LADING
RECEIVER COPY

Shipping point

Wilsonville, OR

9750 SW BARBER ST

WILSONVILLE OR 97070-9233

PAGE: 1 Of 3

Sold-to Address

GLENDAL, AZ
7845 N 106TH AVE
GLENDAL AZ 85307-4001

Ship-to Address

GLENDAL, AZ
7845 N 106TH AVE
GLENDAL AZ 85307-4001

General Information

PO No. 4307166873
TMS Shipment No. 175998062
Departure Date 06/12/2024
Shipment No. 41600082
Carrier SNSC
Truck/Trailer 6873
Seal No. 308608

06-14-24
11 12:12
04

12:46 PM

M B
A Nelson

Temperature
Remarks

Protect From Extreme Temperatures
Protect from Freezing / Cannot sit in extreme heat

Shipping / Delivery instructions:

Freight instructions:

Material	HM	Description	EAN	TTL QTY	UOM	BBE Date
152196		16Z CN 24LS TS NOS NRG	815154020015	792	CS	
		00008403075106280730		72	CS	06/01/2026
		00008403075106280747		72	CS	06/01/2026
		00008403075106280259		72	CS	06/01/2026
		00008403075106280723		72	CS	06/01/2026
		00008403075106280167		72	CS	06/01/2026
		00008403075106280181		72	CS	06/01/2026
		00008403075106280075		72	CS	06/01/2026
		00008403075106280105		72	CS	06/01/2026
		00008403075106279994		72	CS	06/01/2026
		00008403075106280006		72	CS	06/01/2026
		00008403075106279963		72	CS	06/01/2026
152202		16Z CN 24LS TS FUL THR	815154020190	720	CS	
		00008403075106274678		72	CS	06/01/2026
		00008403075106274654		72	CS	06/01/2026
		00008403075106274661		72	CS	06/01/2026
		00008403075106274630		72	CS	06/01/2026
		00008403075106274647		72	CS	06/01/2026
		00008403075106274616		72	CS	06/01/2026
		00008403075106274623		72	CS	06/01/2026
		00008403075106274593		72	CS	06/01/2026
		00008403075106274609		72	CS	06/01/2026
		00008403075106274579		72	CS	06/01/2026
Total				1,512		



Coca-Cola

SWIRE COCA-COLA

**BILL OF LADING
RECEIVER COPY**

Shipping point

Wilsonville, OR

9750 SW BARBER ST

WILSONVILLE OR 97070-9233

PAGE: 2 Of 3

Sold-to Address

GLENDAL, AZ

7845 N 106TH AVE

GLENDAL AZ 85307-4001

Ship-to Address

GLENDAL, AZ

7845 N 106TH AVE

GLENDAL AZ 85307-4001

General Information

PO No.	4307166873
TMS Shipment No.	175998062
Departure Date	06/12/2024
Shipment No.	41600082
Carrier	SNSC
Truck/Trailer	6873
Seal No.	308608

**Temperature
Remarks**

Protect From Extreme Temperatures
Protect from Freezing / Cannot sit in extreme heat

Dunnage

404356

PLT 37X37 PLSTC

21 EA

Driver Signature _____

Date/Time _____

Total

Total Cases

1,512

Gross Weight

42,378 LB Net Weight

41,580 LB Delivery Date

06/14/2024

Printed on

06/11/2024 23:50:57

SHIPPER CERTIFICATION: This is to certify that named materials are properly classified, described, packaged, marked and labeled, and are in proper condition for transportation according to the applicable regulations of DOT.



Coca-Cola

SWIRE COCA-COLA

**BILL OF LADING
RECEIVER COPY**

Shipping point

Wilsonville, OR

9750 SW BARBER ST

WILSONVILLE OR 97070-9233

PAGE: 3 Of 3

Sold-to Address

GLENDAL, AZ

7845 N 106TH AVE

GLENDAL AZ 85307-4001

Ship-to Address

GLENDAL, AZ

7845 N 106TH AVE

GLENDAL AZ 85307-4001

General Information

PO No.	4307166873
TMS Shipment No.	175998062
Departure Date	06/12/2024
Shipment No.	41600082
Carrier	SNSC
Truck/Trailer	6873
Seal No.	308608

**Temperature
Remarks**

Protect From Extreme Temperatures
Protect from Freezing / Cannot sit in extreme heat

The undersigned carrier (the carrier) acknowledges receipt of the property described below in apparent good order, except as noted (contents and condition of packages unknown), marked, consigned and destined as indicated herein to be transported pursuant to and subject to the terms and condition of the Shipper/Motor Contract Carrier Agreement between the undersigned Carrier and Swire Coca-Cola, USA or any affiliated entity of Swire Coca-Cola, USA (collectively the Shipper) in effect on the date of shipment (the Agreement). This Receipt/Bill of Lading is not subject to any tariffs or classifications whether individually determined or filed with any federal or state regulatory agency except as specifically agreed to in writing by the Shipper and the Carrier. If there is any conflict between the provisions of the Agreement and the provisions of this Receipt/Bill of Lading or any other agreement between Shipper and Carrier, then Carrier agrees to carry to said destination if on its route, otherwise to deliver to another carrier on the route to said destination, and in such circumstance it is mutually agreed as to each carrier of all or any of said property over all or any portion of said route to destination and as to each party at any time interested in all or any of said property, that every service to be performed hereunder shall be subject to all the terms and conditions of the uniform Bill of Lading set forth in the National Motor Freight Classification 100-X and successive issues (the uniform Bill of Lading). To the extent that there is no executed Agreement between Shipper and Carrier, Shipper and Carrier each hereby certify that it is familiar with all the terms and conditions of the Uniform Bill of Lading and the said terms and conditions are hereby agreed to by shipper and Carrier thereby. If there is no executed Agreement between Shipper and Carrier and Shipper has initialed below, then the agreed or declared value of the property is hereby specifically stated to be not exceeding _____ per _____. (Shipper's initials if Applicable _____)