



**Bill to:**  
Nolan Transportation Group  
1735 Founders Parkway, Suite 300,  
Alpharetta,  
GA,  
30004

Invoice Date: 06/13/2024  
Invoice #: 7679185  
Terms: NET 30  
Due Date: 07/13/2024

Date	Customer Ref #	Origin - Destination	Quantity	Rate	Amount
06/12/2024		4720 Pinson Valley Pkwy, Birmingham, AL 35215, USA - 702b N Silver St, Lexington, NC 27292, USA			
			1	\$1,000.00	\$1,000.00

<b>TOTAL</b>
\$0.00

**PLEASE NOTE**  
The right to payment under this invoice has been assigned to Compass payment Solutions LLC (CFS) and all payments hereunder are to be directed to the assignee at the address noted below. Remittances to other than CFS do not constitute payment of this invoice. CFS must be given notification of any claims, agreements or merchandise returns which would affect the payment of all or part of this Invoice on the due date.  
**COMPASS FUNDING SOLUTIONS LLC**  
**P.O.BOX 205154**  
**DALLAS, TX 75320-5154**  
**Tel: 844-899-8092**

## Nolan Transportation Group Rate Confirmation: **Load # 7679185**

Account Manager: STEPHEN SMITH  
P: 6013151274  
E: STEPHEN.SMITH@NTGFREIGHT.COM

After Hours Contact  
P: (470) 964-2024

<b>General Information</b>	<b>Equipment:</b> 53FT Dry Van	<b>Commodity:</b> Rubber Products & Tires	<b>Total Weight (lbs):</b> 44000
<b># Of Stops:</b> 2	<b># Of PALLETS:</b> 352	<b>Packaging Type:</b> PALLETS	<b>Reference #'s:</b> PO #: Lexington-6/12
<b>BL#:</b>	<b>CTR#:</b>	<b>MBOL#:</b>	<b><u>Load Requirements:</u></b>

### Origin Stop 1:

Maintenance Plus  
4720 Pinson Valley Parkway,  
Birmingham,AL 35215,USA

**\*All details are exclusive to stop 1**

**Ship Date:** 06/12/24

**Apt. Time:** 15:30

**Quantity:** 0

**Weight (lbs):** 0

**Pickup #:**

**Appt #:**

**Stop Requirements:**

**Instructions:** need ETA to shipper. Need straps to secure. Carrier is responsible for all shortages if not reported ASAP.

### Destination Stop 2:

Kauffman Trailers - Lexington, NC  
702 North Silver Street,  
Lexington,NC 27292,USA

**Business Hours:** 08:00 - 14:00

**\*All details are exclusive to stop 2**

**Delivery Date:** 06/13/24

**Apt. Time:** FCFS (see business hours)

**Quantity:** 0

**Weight (lbs):** 0

**Delivery #:**

**Appt #:**

**Stop Requirements:**

**Instructions:** POD ASAP

### Carrier Info

**BRZ (MC# 86875)**

**Dispatcher:** John \*110

**Phone:** (708) 303-5150

**Email:** john@rtbrz.com

**Driver Name:** Henry

**Driver Phone:** +1 (561) 578-3085

**Truck:** 602

**Trailer:** W97971

### Rate Details

\$1000.00 Line Haul

\$1000.00 Total

CARRIER TERMS AND CONDITIONS CONTINUED: //FAX BACK THIS CONFIRMATION SIGNED & COMPLETED TO FAX # LOCATED ON BOTTOM RIGHT OF THIS CONFIRMATION.FOR DISPATCH, DRIVER MUST CALL NTG TO ACTIVATE PICK UP# //SHOULD A PROBLEM OR CHANGE ARISE AT ANY TIME, NOTIFY NTG IMMEDIATELY. 24 / 7.RATE IS FOR EXCLUSIVE TRUCK ONLY UNLESS STATED IN WRITING.ALL FREIGHT TRAILERS MUST BE 10 YEARS OR NEWER.DO NOT SIGN FOR DAMAGED GOODS. NTG IS NOT RESPONSIBLE FOR OVERWEIGHT/ GROSS TRAILERS AFTER DRIVER HAS LEFT THE SHIPPER.IT IS CARRIER'S RESPONSIBILITY TO CONFIRM OR MAKE ANY NECESSARY APPOINTMENTS 24 HOURS IN ADVANCE, AND CONFIRM DELIVERY ADDRESS ON BILLS. IF DIFFERENT,CALL BOOKING OFFICE IMMEDIATELY FOR APPROVAL.ANY APPROVED CHANGES OR CHARGES MUST BE NOTED ON A NEW RATE CONFIRMATION SUPPLIED BY NTG.ALL LUMPERS AND / OR ASSESSORIAL FEES MUST BE PREAPPROVED BY NTG THROUGH A NEW RATE CONFIRMATION AND AN ORIGINAL RECEIPT SENT IN WITH CARRIER'S INVOICE IN ORDER TO BE REIMBURSED.DRIVER ASSIST AND FUEL SURCHARGE IS INCLUDED IN RATE.CARRIER REPRESENTS THERE ARE NO EXCLUSIONS IN THEIR INSURANCE POLICY THAT WOULD APPLY TO THE FREIGHT BEING TRANSPORTED. NTG DOES NOT ADVANCE FUNDS FOR ANY REASON.CARRIER SHALL COMPLY WITH ALL APPLICABLE FEDERAL, STATE, AND LOCAL LAWS AND REGULATIONS, AS WELL AS ALL ELD COMPLIANCE REGULATIONS,CONCERNING THE TRANSACTIONS CONTEMPLATED BY THIS AGREEMENT.THIS CONFIRMATION MUST BE SIGNED BY CARRIER AND RECEIVED BACK BY OURBOOKING OFFICE FOR PAYMENT.

**ALL ACCESSORIALS MUST BE REQUESTED, WITH ALL RECEIPTS UPLOADED WITHIN 48 HOURS OF DELIVERY**

**Double Brokering this load will cause this contract to become Null &Void. Double Brokering is strictly prohibited!**

Signature\_\_\_\_\_ Position\_\_\_\_\_ Date\_\_\_\_\_

Carrier Signature\_\_\_\_\_ Position\_\_\_\_\_ Date\_\_\_\_\_

Driver Name\_\_\_\_\_ Driver Cell\_\_\_\_\_

Tractor #\_\_\_\_\_ Trailer#\_\_\_\_\_

By doing business with NTG you fully agree with the terms and conditions listed herein and the terms and conditions listed in the NTG Broker-Carrier Agreement.

**NTG LOAD # 7679185 MUST BE INCLUDED ON YOUR INVOICE WITH A COPY OF THE P.O.D! Invoices will not be paid without a P.O.D!**

SEND ALL INVOICES and PODS TO: 400 Northridge, Suite 1000, Atlanta, GA 30350 POD@NTGFREIGHT.COM, or Fax to 678-569-1059. **WANT TO GET PAID FASTER?** NTG's exclusive carrier payment program offers permanent Net-1 & Net-2 day terms for a nominal fee. Learn more by contacting your carrier Carrier Sales Representative or visiting <http://www.NTGfreight.com/Carriers> . Broker agreement & rate confirmation must be completed, signed, and on file for payment on this load. 200.00 WILL BE DEDUCTED FROM RATE IF POD IS NOT IS NOT RECEIVED WITHIN 48 HOURS OF SCHEDULED DELIVERY, OR IF THIS RATE CONFIRMATION IS USED AS A POD!

400 Northridge, Suite 1000, Atlanta, GA 30350

# Find Loads, Book Loads, Get Paid Fast.

beon Carrier

**Beon Carrier gives you visibility and control of your business. Take advantage of enhanced load board features, rate visibility, bid and book options, real-time 1 Day and 2 Day payments and document management - all in one place!**

## Find Loads Hassle-free

Leverage lane preferences in Beon Carrier to receive optimized load options. With expanded equipment availabilities, carriers have access to a wide range of load preference selections.

## Submit Bids & Book Loads

With Beon Carrier, you can view all relevant load details, such as loading hours, appointment times and weight information. Then, submit a bid on the load you want and book it with a single click.

## Easy Tender Acceptance

Beon Carrier makes it simple to manage your available tenders. Easily accept or decline freight tenders with the click of a button. For shipments specifically matched for you, simply accept, decline or submit a counteroffer from the tender section within Beon Carrier.

## Get Paid Fast

Get paid faster with Beon Carrier – use our 1 Day and 2 Day Payment options that deposit cash directly into your checking account. Access load payment status and receive 24/7 support for any payment inquiries.

## Manage Documents with Ease

Easily manage loads within Beon Carrier by uploading a picture of shipment documents. With this feature, your shipments and accessorials will be processed quickly.

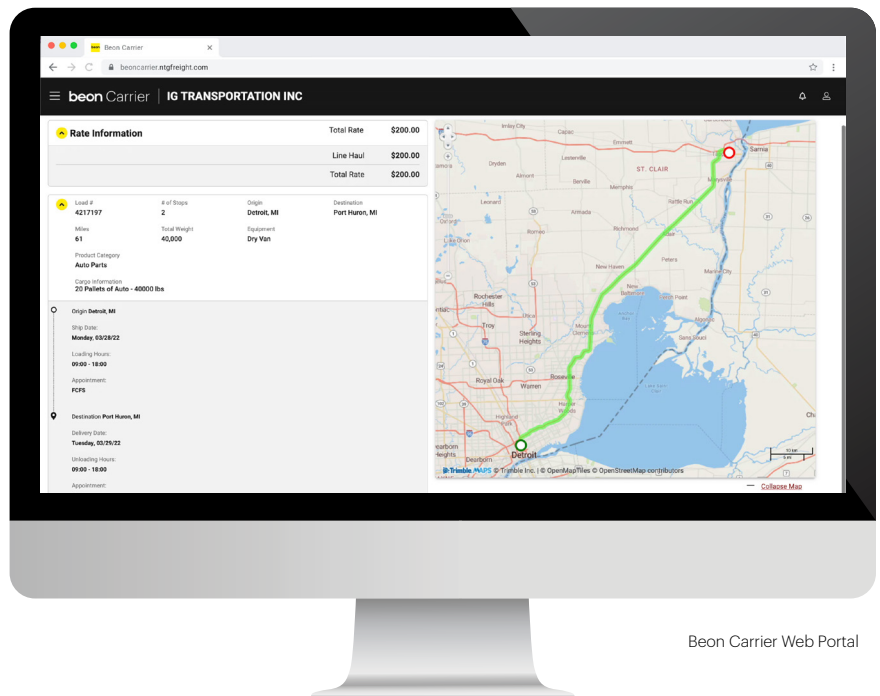

Beon Carrier Web Portal

**LOG IN TODAY**

Don't have an account? **Register** to get started!

© Beon 2022 | All rights reserved.





(ORIGINAL NOT NEGOTIABLE)

BOL#:	60135
Date:	6/12/2024
Pro#:	
PO#:	5718
Carrier:	NOLAN/BRZ
Vehicle ID#:	
Seal #:	7669168

Send Freight Bill To: Blank

X	PrePaid
	Collect
	Third party

Section 7 Signed? NO  
Single Shipment? NO

[illegible]

Total Weight:	42944
---------------	-------

DELIVER THURSDAY

Consignee

Henry peralta  
Driver Signature

Print Name Here

Carrier acknowledges receipt of packages and required placards. Carrier certifies emergency response information was made available and/or carrier has the DOT emergency response guidebook or equivalent documentation in the vehicle. Property described above is received in good order, except as noted.

Attach Pro Label Here

Received, subject to individually determined rates or contracts that have been agreed upon in writing between the carrier and shipper, if applicable, otherwise to the rates, classifications, and rules that have been established by the carrier and are available to the shipper, on request, and to all applicable state and federal regulations.