

**Bill to:**

TQL (TOTAL QUALITY LOGISTICS)
PO BOX 799,
MILFORD,
OH,
45150

Invoice Date: 04/12/2024

Invoice #: 27800992

Terms: NET 30

Due Date: 05/12/2024

Date	Customer Ref #	Origin - Destination	Quantity	Rate	Amount
04/11/2024		8201 47th St, McCook, IL 60525, USA - 3 Columbus Convention Ctr Dr, Columbus, OH 43215, USA			
			1	\$1,000.00	\$1,000.00

TOTAL
\$1,000.00

PLEASE NOTE

The right to payment under this invoice has been assigned to Compass payment Solutions LLC (CFS) and all payments hereunder are to be directed to the assignee at the address noted below.

Remittances to other than CFS do not constitute payment of this invoice. CFS must be given notification of any claims, agreements or merchandise returns which would affect the payment of all or part of this Invoice on the due date.

COMPASS FUNDING SOLUTIONS LLC

P.O.BOX 205154

DALLAS, TX 75320-5154

Tel: 844-899-8092



TQL RATE CONFIRMATION FOR PO# 27800992

FIND YOUR NEXT LOAD BY VISITING
[CARRIERDASHBOARD.TQL.COM](https://carrierdashboard.tql.com)

TO ENSURE PROMPT PAYMENT, SUBMIT THIS RATE CONFIRMATION, COMPLETE BOL(S)/POD, RECEIPTS AND OTHER APPLICABLE PAPERWORK WITHIN 24 HOURS OF DELIVERY TO CINVOICES@TQL.COM. FOR OTHER OPTIONS, SEE NEXT PAGE.

TQL CONTACT INFO

Name	Phone	Email	Fax
Chad Russell	800-580-3101 x51008	CRussell@TQL.com	5139473246

CARRIER CONTACT

Office Staffed 24/7

MC#/DOT#	Name	Phone	Terms	Fax
944686 / 2828543	ROYAL3 INC (il)	630-485-7370	28DAYS	630-845-7370

Address

COMPASS FUNDING SOLUTIONS PO BOX 205154 DALLAS, TX 75320-5154

Dispatcher	Driver	Truck #	Trailer #
jeff	eduardo	720	W94931

LOAD INFORMATION

Rate	Type	Unit	Quantity	Total
\$1,000.00	Line Haul	Flat	1	\$1,000.00

Rates that are based on weight or count will be calculated from the quantities loaded.

Total: \$1,000.00 USD

Mode	Trailer Type	Trailer Size	Linear Feet	Temperature	Pallet/Case Count	Hazmat	Load Requirements
FTL	Straight Box Truck	26 ft			0 pallets/0 cases	Non-Hazardous	E-Track
Special Temp Instructions						LxWxH	

Pick-up Location	Date	Time
Mc Cook, IL	4/11/2024	Appt 15:30

Commodities:

Pick Up #	Quantity	Unit	Commodity	Notes
1	1	Truckload	Trade Show Materials	

Delivery Location	Date	Time
Columbus, OH	4/12/2024	Appt 09:00

CARRIER RESPONSIBLE FOR

Unloading	None w/ valid unloading receipt	Pallet Exchange	None	Estimated Weight	5000
-----------	---------------------------------	-----------------	------	------------------	------

Note to Carrier

TRACKING REQUIRED - \$250 FINE IF INACTIVE DURING TRANSIT. 2 STRAPS REQ UNLESS NOTED ABOVE. MUST SEND PIC OF SECURED LOAD & BOL BEFORE DEPARTING SHIPPER & POD @ REC - \$250 FINE IF DRIVER DEPARTS W/O SENDING. DETENTION PAID AFTER 2HRS FOR APPTS ONLY \$30/HR UP TO \$250/ DAY. REPORT ANY DAMAGES TO TQL ASAP. TRADE SHOW LOADS: DRIVER MUST PICK UP ALL BOOTHS OR WILL BE RESPONSIBLE FOR THE COST OF TRANSPORTATION AND STORAGE OF MISSED BOOTHS. COULD RESULT IN EXTREME CHARGES UP TO AND EXCEEDING PAY
DOCK HIGH NO RAMPS//DEDICATED NO PARTIALS - \$300 LATE FEE





T Q Y L





If this box is checked, Carrier is required to mail original paperwork to TQL at the below address.

CARRIER INVOICE #

FOR STANDARD MAIL

TQL
PO Box 799
Milford, OH 45150

OVERNIGHT INVOICING

TQL
1701 Edison Drive
Milford, OH 45150

QUICK PAY

If your default payment terms are not Quick Pay and you would like Quick Pay on this load, please check one of the boxes below. Send your invoice to the Quick Pay email or fax listed below or via one of the document scanning options.

☐ 1 Day Quick Pay 5%

☐ 7 Day Quick Pay 3%

METHODS TO SUBMIT PAPERWORK

Submit completed and signed paperwork within 24 hours of delivery.

EMAIL

Quick Pay - Quickpay@tql.com
Standard - cinvoices@tql.com

DOCUMENT SCANNING

[TQL Carrier Dashboard](#) - Send paperwork
for FREE via our web and mobile app

FAX

Quick Pay - 513-688-8895
Standard - 513-688-8782

TRANSFLO Express allows you to scan and send invoices
and POD's to TQL for \$3.50 from participating truck stops.

TQL must approve all accessorial terms/charges in advance and in writing. Payment of detention is determined on a load-by-load basis. Unauthorized charges will not be paid. Detention payment does not begin for at least 3 hours unless otherwise agreed to in writing. To qualify for additional compensation, the Carrier MUST notify TQL at least 30 minutes before beginning detention time and when arriving-on-time/departing from all shippers/receivers (unless the shipper/receiver will notate check in/out times on the paperwork).



BOOK SELECT LOADS ONLINE WITH BOOK IT NOW
ON TQL CARRIER DASHBOARD

SIGN IN >

USE TQL TRACKING
TO CUT DOWN ON CHECK CALLS



THIS IS AN AGREEMENT BETWEEN TQL AND CARRIER. CARRIER SHALL HAUL THE LOAD AT THE RATE ABOVE. CARRIER SHALL CALL TQL FOR LOAD INFORMATION. IF LOAD IS CHANGED OR CANCELED BY TQL, NO "TRUCK ORDER NOT USED" WILL BE PAID UNLESS TQL HAS PROVIDED THE CARRIER WITH LOAD DETAILS (PICK-UP NUMBER, SHIPPER NAME/ADDRESS AND DRIVER INFORMATION SHEET) AND APPROVED THE CARRIER TO BEGIN DRIVING TOWARDS THE PICK-UP LOCATION. THE SAFE, LEGAL AND PROPER OPERATION OF CARRIER SUPERSEDES ANY REQUEST, DEMAND, PREFERENCE, INSTRUCTION OR INFORMATION PROVIDED BY TQL OR ITS CUSTOMERS WITH RESPECT TO ANY SHIPMENT. IF ANY EMPLOYEE OF TQL OR ITS CUSTOMER REQUESTS, DEMANDS, OR INSTRUCTS CARRIER TO TAKE ANY ACTION THAT VIOLATES ANY LAW, CARRIER SHALL REFUSE TO TRANSPORT THE LOAD AND IMMEDIATELY CONTACT TQL BEFORE TAKING ANY FURTHER ACTION. CARRIER AGREES THAT WHEN IT CHOOSES TO TRANSPORT A LOAD IT DOES SO ON ITS OWN VOLITION, EXERCISING ITS OWN DISCRETION WITHOUT COERCION OR UNDUE INFLUENCE BY ANY INDIVIDUAL OR ENTITY. BY SIGNING THIS RATE CONFIRMATION AND/OR PERFORMING SERVICES FOR BROKER, CARRIER AFFIRMS THAT IT MAINTAINS KNOWLEDGE OF AND COMPLIANCE WITH ALL FEDERAL, STATE, AND LOCAL LAWS AND REGULATIONS, WHICH INCLUDES, BUT IS NOT LIMITED TO, ANY LAWS OR REGULATIONS RELATED TO CARB COMPLIANCE, THE CALIFORNIA TRANSPORT REFRIGERATION UNIT (TRU) OR AIRBORNE TOXIC CONTROL MEASURE (ATCM). CARRIER AFFIRMS THAT ALL OF ITS APPLICABLE EQUIPMENT TRAVELLING TO, FROM, OR WITHIN CALIFORNIA IS IN COMPLIANCE WITH CARB RULES AND REGULATIONS OR ANY OTHER SIMILAR REGULATIONS IN OTHER STATES WHEN TRAVELLING TO, FROM, OR WITHIN SUCH OTHER STATES. CARRIER FURTHER AFFIRMS THAT ALL EQUIPMENT IN ITS FLEET, INCLUDING ANY TRU EQUIPMENT, FURNISHED WILL BE IN COMPLIANCE WITH THE IN-USE REQUIREMENTS OF ALL OF CALIFORNIA'S TRU REGULATIONS AND, IF APPLICABLE, ANY ADDITIONAL REQUIREMENTS REQUIRED OF BROKER'S CUSTOMER. CARRIER WILL BE RESPONSIBLE FOR ANY AND ALL FINES ASSESSED AGAINST ANY PARTY FOR CARRIER'S FAILURE TO ADHERE, IN WHOLE OR IN PART, TO ANY REGULATION OR LAWS. THIS RATE CONFIRMATION IS INCLUSIVE OF ALL CHARGES.

IF THIS SHIPMENT RELATES TO A GOVERNMENT OR QUASI-GOVERNMENT CONTRACT (WHICH MAY INCLUDE, WITHOUT LIMITATION, FEDERAL, STATE, MUNICIPAL, OR POSTAL CONTRACTS), THEN THE SHIPMENT IS SUBJECT TO THE NOTICES AND COMPLIANCE REQUIREMENTS FOUND AT [HTTPS://WWW.TQL.COM/GOVERNMENT-CONTRACTOR-NOTICES.PDF](https://www.tql.com/government-contractor-notices.pdf) OR A HARD COPY WILL BE PROVIDED UPON WRITTEN REQUEST TO COMPLIANCE@TQL.COM.

BY SIGNING THIS DOCUMENT, THE CARRIER AND ITS DRIVER AGREE THAT THEY MAY LEGALLY RECEIVE SMS (TEXT) MESSAGES ORIGINATING FROM TQL. RESPONDING TO OR READING A TQL SMS MESSAGE WHILE DRIVING A TRUCK OR MOTOR VEHICLE CAN CAUSE SERIOUS INJURY, DEATH, OR PROPERTY DAMAGE TO YOU OR OTHERS. DO NOT READ OR REPLY TO A MESSAGE UNLESS YOUR VEHICLE IS STATIONARY AND PARKED. THE CARRIER, DRIVER, AND ANY OTHER EMPLOYEE AND/OR AGENT FOR CARRIER ASSUME ALL RESPONSIBILITY FOR ABIDING BY THESE INSTRUCTIONS AND AGREE THAT THEY WILL COMPLY WITH ALL APPLICABLE FEDERAL, STATE AND LOCAL LAWS INCLUDING, BUT NOT LIMITED TO: RECEIVING, READING AND/OR SENDING SMS MESSAGES, PHONE CALLS, AND/OR ANY OTHER INFORMATION TO OR FROM THE BROKER. CARRIER AGREES TO INDEMNIFY AND HOLD TQL HARMLESS TO THE FULLEST EXTENT PERMITTED BY LAW FOR ANY AND ALL CLAIMS OF ANY NATURE ARISING OUT OF OR RELATING TO THE HAULING OF THIS LOAD, THE VIOLATION OF THE TERMS OF THE BROKER-CARRIER AGREEMENT OR THIS RATE CONFIRMATION.



T Q Y L



Vaccination Requirements for loads delivering to Canada:

- ☐ ☐ ☐ ☐ ☐ ☐ U.S. and other foreign truckers entering Canada must be fully vaccinated or will be denied entry. Unvaccinated Canadian drivers to show a negative, molecular Covid-19 test taken 72 hours prior to reaching the border before they are allowed entry.
- ☐ ☐ ☐ ☐ ☐ ☐ If a driver arrives at the border and does not meet the vaccination requirements, they will be denied entry and carrier will be responsible for all charges associated with redelivery.

TQL PO# 27800992

Carrier Representative Signature

*By electronically signing below and acknowledging acceptance, I confirm I have the authority to act on behalf of, and bind the undersigned individual and/or entity and have agreed to the terms

Name* S/



**DRIVER/CARRIER INFORMATION SHEET TQL PO# 27800992****Pickup Dates**
4/11/24**Delivery Dates**
4/12/24**TQL CONTACT INFO**

Name	Phone	Email	Fax
Chad Russell	800-580-3101 x51008	CRussell@TQL.com	5139473246

CARRIER CONTACT

Name	Dispatcher	Driver
ROYAL3 INC (il)	jeff	eduardo

LOAD INFORMATION

Mode	Trailer Type	Trailer Size	Temperature	Pallet/Case Count	Hazmat	Load Requirements
FTL	Van	53 ft		0 pallets/0 cases	Non-Hazardous	E-Track

Special Temp Instructions

CARRIER RESPONSIBLE FOR

Unloading	None w/ valid unloading receipt	Pallet Exchange	None	Estimated Weight	5000
------------------	---------------------------------	------------------------	------	-------------------------	------

PICKUPS

Shed	City	State	Zip	PU#	Date	Time
FREEMAN (MC COOK, IL)	Mc Cook	IL	60525	DOCK 21 - AAIMW_523163	4/11/2024	Appt 15:30
Information: FREEMAN 8201 WEST 47TH STREET MCCOOK, IL 60525						
Commodities:						
Quantity	Unit	Commodity			Notes	
1	Truckload	Trade Show Materials				

DROPS

Consignee	City	State	Zip	Delivery PO	Date	Time
GREATER COLUMBUS CONVENTION CENTER (COLUMBUS, OH)	Columbus	OH	43215	CALL BRANDON #615-920-6716	4/12/2024	Appt 09:00
Information: Greater Columbus Convention Center 3 Convention Center Drive Columbus, OH 43215						



**Note to
Carrier**

TRACKING REQUIRED - \$250 FINE IF INACTIVE DURING TRANSIT. 2 STRAPS REQ UNLESS NOTED ABOVE. MUST SEND PIC OF SECURED LOAD & BOL BEFORE DEPARTING SHIPPER & POD @ REC - \$250 FINE IF DRIVER DEPARTS W/O SENDING. DETENTION PAID AFTER 2HRS FOR APPTS ONLY \$30/HR UP TO \$250/ DAY. REPORT ANY DAMAGES TO TQL ASAP. TRADE SHOW LOADS: DRIVER MUST PICK UP ALL BOOTHS OR WILL BE RESPONSIBLE FOR THE COST OF TRANSPORTATION AND STORAGE OF MISSED BOOTHS. COULD RESULT IN EXTREME CHARGES UP TO AND EXCEEDING PAY DOCK HIGH NO RAMPS//DEDICATED NO PARTIALS - \$300 LATE FEE

Vaccination Requirements for loads delivering to Canada:

- U.S. and other foreign truckers entering Canada must be fully vaccinated or will be denied entry. Unvaccinated Canadian drivers to show a negative, molecular Covid-19 test taken 72 hours prior to reaching the border before they are allowed entry.
- If a driver arrives at the border and does not meet the vaccination requirements, they will be denied entry and carrier will be responsible for all charges associated with redelivery.

TQL PO# 27800992

THIS AGREEMENT IS SUBJECT TO THE TERMS OF THE BROKER/CARRIER AGREEMENTS SIGNED BY THE CARRIER AND TQL. THIS AGREEMENT IS AN ADDENDUM TO THE BROKER/CARRIER AGREEMENT. THIS DOCUMENT IS ONLY FOR INFORMATIONAL PURPOSES.





1201 KIRK STREET
ELK GROVE, IL 60007
331.240.3070

ShipPGL.com

WAYBILL NUMBER

S01276265

QUOTE #

PICKUP DATE 04/11/24

DELIVERY DATE 04/12/24

FROM (Pickup Location)	AREA	TO (Delivery Location)	AREA
FREEMAN MCCOOK 8201 W 47TH ST MCCOOK IL 60525 UNITED STATES	ORD	GRECOLBNA GREATER COLUMBUS CONVENTION CENTER 3 CONVENTION CENTER DR GREATER COLUMBUS CONVENTION CENTER COLUMBUS OH 43215 UNITED STATES	CMH

DOCK 21	PHONE #	CONTACT	PHONE #
	+1 773-617-3134	BRANDON SANDERS	+1 615-920-6716
BILL TO	ACCT #	PREPAID	THIRD PARTY
FREEMAN MCCOOK		X	
8201 W 47TH ST	27800992		
MCCOOK IL 60525	PURCHASE ORDER #		
UNITED STATES	AAWW 523163		
	CUSTOMER REFERENCE #		

SERVICE LEVEL	HOT SHOT	REQUESTED DELIVERY DATE	TIME
		04/12/24	09:00
CHECK BOX IF SHIPMENT CONTAINS DANGEROUS GOODS	DECLARED VALUE \$	SHIPERS \$	FCCOD \$
	0.00	0.00	0.00
PIECES	DESCRIPTION	WEIGHT	DIMENSIONS
1	TRADESHOW MATERIAL	1.00	0x0x0
CLASS			

SPECIAL INSTRUCTIONS

I certify that this cargo does not contain any unauthorized explosives, incendiaries, or hazardous materials. I consent to a search of this cargo. I am aware that this endorsement and original signature, along with other shipping documents, will be retained on file for thirty days.

Shipper / Representative
Signature: x
Print Name: x
4-11-24

THANK YOU FOR USING Perimeter Logistics Inc.

RECEIVED BY Perimeter Logistics Inc. DRIVER / AGENT		1st personal ID reviewed:	
Driver Signature:	SHIPPER must sign this bill and produce the proper identification. One type of ID must be issued by employer or government. If this cannot be obtained, TSA requires 2 forms of ID, one of which must be government issued, non-photo.	# appearing on ID	Matched photo on ID?
Print Name:			YES <input type="checkbox"/> NO <input type="checkbox"/>
Date:	Non Negotiable Airbill	2nd personal ID reviewed:	
No. of Shipments This Stop:		# appearing on ID	Matched photo on ID?
			YES <input type="checkbox"/> NO <input type="checkbox"/>
PROOF OF DELIVERY		PIECES	
Consignee SIGNATURE REQUIRED	CONSIGNEE NAME	TIME	
X	DELIVERING DRIVER'S NAME		

Liability Limitation for loss or damage on this shipment may be applicable. 48 CFR 370.1 Applicability of regulations. The regulations set forth in this part shall govern the processing of claims for loss, damage, injury, or delay to property transported or received by the Department of Defense. The Department of Defense shall not be liable for loss of, or damage to, property transported or received by the Department of Defense. The Department of Defense shall not be liable for loss of, or damage to, property transported or received by the Department of Defense. The Department of Defense shall not be liable for loss of, or damage to, property transported or received by the Department of Defense. REQUEST SHIPPER IS DECLINING COVERAGE ABOVE AND BEYOND LIABILITY LIMITS IF A VALUE IS NOT DECLARED FOR INSURANCE PURPOSES.

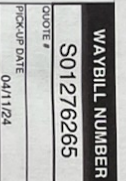

PICK-UP DATE	04/11/2012
DELIVERY DATE	

PHONE #	+1 615-920-6716
RD PARTY	COLLECT C.O.D.

CCCOD \$
AMOUNT
DIMENSIONS
CL

explosives, incendiaries, or hazards that this endorsement and origin
insured of file for thirty days.

Matched photo of	YES <input type="checkbox"/> NO <input type="checkbox"/>
Reviewed:	

175	PIECES
124	TIME

...AVAILABLE IN WHOLESALE QUANTITIES.