

**Bill to:**

TQL (TOTAL QUALITY LOGISTICS)  
PO BOX 799,  
MILFORD,  
OH,  
45150

Invoice Date: 04/01/2024

Invoice #: 27643525

Terms: NET 30

Due Date: 05/01/2024

Date	Customer Ref #	Origin - Destination	Quantity	Rate	Amount
03/29/2024		311 Industrial Park Dr, Binghamton, NY 13904, USA - 4665 E Liberty St, Mexico, MO 65265, USA			
			1	\$1,600.00	\$1,600.00

<b>TOTAL</b>
\$1,600.00

**PLEASE NOTE**

The right to payment under this invoice has been assigned to Compass payment Solutions LLC (CFS) and all payments hereunder are to be directed to the assignee at the address noted below.

Remittances to other than CFS do not constitute payment of this invoice. CFS must be given notification of any claims, agreements or merchandise returns which would affect the payment of all or part of this Invoice on the due date.

**COMPASS FUNDING SOLUTIONS LLC**

**P.O.BOX 205154**

**DALLAS, TX 75320-5154**

**Tel: 844-899-8092**



## TQL RATE CONFIRMATION FOR PO# 27643525

FIND YOUR NEXT LOAD BY VISITING  
[CARRIERDASHBOARD.TQL.COM](https://carrierdashboard.tql.com)

TO ENSURE PROMPT PAYMENT, SUBMIT THIS RATE CONFIRMATION, COMPLETE BOL(S)/POD, RECEIPTS AND OTHER APPLICABLE PAPERWORK WITHIN 24 HOURS OF DELIVERY TO [CINVOICES@TQL.COM](mailto:CINVOICES@TQL.COM). FOR OTHER OPTIONS, SEE NEXT PAGE.

### TQL CONTACT INFO

Name	Phone	Email	Fax
Daniel Huggins	800-580-3101 x46914	DHuggins@TQL.com	5139432729

### CARRIER CONTACT

Office Staffed 24/7

MC#/DOT#	Name	Phone	Terms	Fax
944686 / 2828543	ROYAL3 INC (il)	630-485-7370	28DAYS	630-845-7370

#### Address

COMPASS FUNDING SOLUTIONS PO BOX 205154 DALLAS, TX 75320-5154

Dispatcher	Driver	Truck #	Trailer #
george	armando	753	w94934

### LOAD INFORMATION

Rate	Type	Unit	Quantity	Total
\$1,600.00	Line Haul	Flat	1	\$1,600.00

Rates that are based on weight or count will be calculated from the quantities loaded.

**Total: \$1,600.00 USD**

Mode	Trailer Type	Trailer Size	Linear Feet	Temperature	Pallet/Case Count	Hazmat	Load Requirements
FTL	Van	53 ft			0 pallets/0 cases	Non-Hazardous	
Special Temp Instructions						LxWxH	

Pick-up Location	Date	Time
Binghamton, NY	3/29/2024	Appt 07:00 to 15:00

#### Commodities:

Pick Up #	Quantity	Unit	Commodity	Notes
1	1	Truckload	Forklifts	

Delivery Location	Date	Time
Mexico, MO	4/1/2024	Appt 08:00

### CARRIER RESPONSIBLE FOR

Unloading	None w/ valid unloading receipt	Pallet Exchange	None	Estimated Weight	42360
-----------	---------------------------------	-----------------	------	------------------	-------



T Q Y L



**Note to  
Carrier**

**DO NOT LEAVE LOAD UNATTENDED** Late delivery may result in non-payment of freight charges, and special damages as a consequence of being late may apply. This includes, but is not limited to, freight charges for expedited shipments, packaging materials, additional labor charges, storage charges, spoiled product, loss of sale, the expense of any additional equipment, service, or alternate transportation arrangements that need to be utilized as a result of late delivery.

**\*MUST TURN IN POD 24 HOURS AFTER DELIVERY\***

**\*WOOD FLOORS ONLY\***

**\*SEND PICS OF SECURED LOAD B4 DEPART SHIP**

**\*SIGNED POD DUE B4 DEPART RECEIVE**





If this box is checked, Carrier is required to mail original paperwork to TQL at the below address.

**CARRIER INVOICE #**

**FOR STANDARD MAIL**

TQL  
PO Box 799  
Milford, OH 45150

**OVERNIGHT INVOICING**

TQL  
1701 Edison Drive  
Milford, OH 45150

**QUICK PAY**

If your default payment terms are not Quick Pay and you would like Quick Pay on this load, please check one of the boxes below. Send your invoice to the Quick Pay email or fax listed below or via one of the document scanning options.

☐ 1 Day Quick Pay 5%

☐ 7 Day Quick Pay 3%

**METHODS TO SUBMIT PAPERWORK**

Submit completed and signed paperwork within 24 hours of delivery.

**EMAIL**

Quick Pay - [Quickpay@tql.com](mailto:Quickpay@tql.com)  
Standard - [cinvoices@tql.com](mailto:cinvoices@tql.com)

**DOCUMENT SCANNING**

[TQL Carrier Dashboard](#) - Send paperwork  
for FREE via our web and mobile app

**FAX**

Quick Pay - 513-688-8895  
Standard - 513-688-8782

**TRANSFLO Express** allows you to scan and send invoices  
and POD's to TQL for \$3.50 from participating truck stops.

TQL must approve all accessorial terms/charges in advance and in writing. Payment of detention is determined on a load-by-load basis. Unauthorized charges will not be paid. Detention payment does not begin for at least 3 hours unless otherwise agreed to in writing. To qualify for additional compensation, the Carrier MUST notify TQL at least 30 minutes before beginning detention time and when arriving-on-time/departing from all shippers/receivers (unless the shipper/receiver will notate check in/out times on the paperwork).



**BOOK SELECT LOADS ONLINE WITH BOOK IT NOW**  
**ON TQL CARRIER DASHBOARD**

**SIGN IN >**

**USE TQL TRACKING**  
TO CUT DOWN ON CHECK CALLS



THIS IS AN AGREEMENT BETWEEN TQL AND CARRIER. CARRIER SHALL HAUL THE LOAD AT THE RATE ABOVE. CARRIER SHALL CALL TQL FOR LOAD INFORMATION. IF LOAD IS CHANGED OR CANCELED BY TQL, NO "TRUCK ORDER NOT USED" WILL BE PAID UNLESS TQL HAS PROVIDED THE CARRIER WITH LOAD DETAILS (PICK-UP NUMBER, SHIPPER NAME/ADDRESS AND DRIVER INFORMATION SHEET) AND APPROVED THE CARRIER TO BEGIN DRIVING TOWARDS THE PICK-UP LOCATION. THE SAFE, LEGAL AND PROPER OPERATION OF CARRIER SUPERSEDES ANY REQUEST, DEMAND, PREFERENCE, INSTRUCTION OR INFORMATION PROVIDED BY TQL OR ITS CUSTOMERS WITH RESPECT TO ANY SHIPMENT. IF ANY EMPLOYEE OF TQL OR ITS CUSTOMER REQUESTS, DEMANDS, OR INSTRUCTS CARRIER TO TAKE ANY ACTION THAT VIOLATES ANY LAW, CARRIER SHALL REFUSE TO TRANSPORT THE LOAD AND IMMEDIATELY CONTACT TQL BEFORE TAKING ANY FURTHER ACTION. CARRIER AGREES THAT WHEN IT CHOOSES TO TRANSPORT A LOAD IT DOES SO ON ITS OWN VOLITION, EXERCISING ITS OWN DISCRETION WITHOUT COERCION OR UNDUE INFLUENCE BY ANY INDIVIDUAL OR ENTITY. BY SIGNING THIS RATE CONFIRMATION AND/OR PERFORMING SERVICES FOR BROKER, CARRIER AFFIRMS THAT IT MAINTAINS KNOWLEDGE OF AND COMPLIANCE WITH ALL FEDERAL, STATE, AND LOCAL LAWS AND REGULATIONS, WHICH INCLUDES, BUT IS NOT LIMITED TO, ANY LAWS OR REGULATIONS RELATED TO CARB COMPLIANCE, THE CALIFORNIA TRANSPORT REFRIGERATION UNIT (TRU) OR AIRBORNE TOXIC CONTROL MEASURE (ATCM). CARRIER AFFIRMS THAT ALL OF ITS APPLICABLE EQUIPMENT TRAVELLING TO, FROM, OR WITHIN CALIFORNIA IS IN COMPLIANCE WITH CARB RULES AND REGULATIONS OR ANY OTHER SIMILAR REGULATIONS IN OTHER STATES WHEN TRAVELLING TO, FROM, OR WITHIN SUCH OTHER STATES. CARRIER FURTHER AFFIRMS THAT ALL EQUIPMENT IN ITS FLEET, INCLUDING ANY TRU EQUIPMENT, FURNISHED WILL BE IN COMPLIANCE WITH THE IN-USE REQUIREMENTS OF ALL OF CALIFORNIA'S TRU REGULATIONS AND, IF APPLICABLE, ANY ADDITIONAL REQUIREMENTS REQUIRED OF BROKER'S CUSTOMER. CARRIER WILL BE RESPONSIBLE FOR ANY AND ALL FINES ASSESSED AGAINST ANY PARTY FOR CARRIER'S FAILURE TO ADHERE, IN WHOLE OR IN PART, TO ANY REGULATION OR LAWS. THIS RATE CONFIRMATION IS INCLUSIVE OF ALL CHARGES.

IF THIS SHIPMENT RELATES TO A GOVERNMENT OR QUASI-GOVERNMENT CONTRACT (WHICH MAY INCLUDE, WITHOUT LIMITATION, FEDERAL, STATE, MUNICIPAL, OR POSTAL CONTRACTS), THEN THE SHIPMENT IS SUBJECT TO THE NOTICES AND COMPLIANCE REQUIREMENTS FOUND AT [HTTPS://WWW.TQL.COM/GOVERNMENT-CONTRACTOR-NOTICES.PDF](https://www.tql.com/government-contractor-notices.pdf) OR A HARD COPY WILL BE PROVIDED UPON WRITTEN REQUEST TO [COMPLIANCE@TQL.COM](mailto:COMPLIANCE@TQL.COM).

BY SIGNING THIS DOCUMENT, THE CARRIER AND ITS DRIVER AGREE THAT THEY MAY LEGALLY RECEIVE SMS (TEXT) MESSAGES ORIGINATING FROM TQL. RESPONDING TO OR READING A TQL SMS MESSAGE WHILE DRIVING A TRUCK OR MOTOR VEHICLE CAN CAUSE SERIOUS INJURY, DEATH, OR PROPERTY DAMAGE TO YOU OR OTHERS. DO NOT READ OR REPLY TO A MESSAGE UNLESS YOUR VEHICLE IS STATIONARY AND PARKED. THE CARRIER, DRIVER, AND ANY OTHER EMPLOYEE AND/OR AGENT FOR CARRIER ASSUME ALL RESPONSIBILITY FOR ABIDING BY THESE INSTRUCTIONS AND AGREE THAT THEY WILL COMPLY WITH ALL APPLICABLE FEDERAL, STATE AND LOCAL LAWS INCLUDING, BUT NOT LIMITED TO: RECEIVING, READING AND/OR SENDING SMS MESSAGES, PHONE CALLS, AND/OR ANY OTHER INFORMATION TO OR FROM THE BROKER. CARRIER AGREES TO INDEMNIFY AND HOLD TQL HARMLESS TO THE FULLEST EXTENT PERMITTED BY LAW FOR ANY AND ALL CLAIMS OF ANY NATURE ARISING OUT OF OR RELATING TO THE HAULING OF THIS LOAD, THE VIOLATION OF THE TERMS OF THE BROKER-CARRIER AGREEMENT OR THIS RATE CONFIRMATION.



T Q Y L



### Carrier Requirements

- Driver must accept TQL's Carrier Dashboard, Macropoint, or Fourkites Tracking prior to dispatching.
- Driver must provide pictures of securement prior to leaving the shipper and once it's dropped at the receiver.
- If Driver determines securement to be unsafe, contact TQL Immediately.
- Driver must use the safest and most direct route to the destination.
- Exclusive use of the trailer is required, and the load cannot be run as a partial.
- Trailer must be locked and sealed prior to leaving the shipper.
- Trailer must be clean, in sound physical condition, dry, leak proof, and free of any debris.
- Driver must complete an inspection of the truck and trailer/container prior to any product being loaded at the shipper.
- Driver MUST not use, talk, or text on cell phone while vehicle is in motion.
- Driver must follow all legal, posted speed limits.
- Driver must slow down and take caution when entering or exiting highways via exit ramps or making turns.
- Driver must comply with federal duty driving and rest hours.
- Late delivery may result in non-payment of freight charges, and special damages as a consequence of being late may apply. This includes, but is not limited to, freight charges for expedited shipments, packaging materials, additional labor charges, storage charges, spoiled product, loss of sale, the expense of any additional equipment, service, or alternate transportation arrangements that need to be utilized as a result of late delivery.

TQL PO# 27643525

\_\_\_\_\_  
Carrier Representative Signature

\*By electronically signing below and acknowledging acceptance, I confirm I have the authority to act on behalf of, and bind the undersigned individual and/or entity and have agreed to the terms

Name\* S/ **George Pavkovic**



**Pickup Dates**  
3/29/24

**Delivery Dates**  
4/1/24

### TQL CONTACT INFO

Name	Phone	Email	Fax
Daniel Huggins	800-580-3101 x46914	DHuggins@TQL.com	5139432729

### CARRIER CONTACT

Name	Dispatcher	Driver
ROYAL3 INC (il)	george	armando

### LOAD INFORMATION

Mode	Trailer Type	Trailer Size	Temperature	Pallet/Case Count	Hazmat	Load Requirements
FTL	Van	53 ft		0 pallets/0 cases	Non-Hazardous	
Special Temp Instructions						

### CARRIER RESPONSIBLE FOR

<b>Unloading</b>	None w/ valid unloading receipt	<b>Pallet Exchange</b>	None	<b>Estimated Weight</b>	42360
------------------	---------------------------------	------------------------	------	-------------------------	-------

### PICKUPS

Shed	City	State	Zip	PU#	Date	Time
ROGERS 311 (KIRKWOOD, NY)	Binghamton	NY	13904	072698-1	3/29/2024	Appt 07:00 to 15:00
<b>Information:</b> ¡ATTN DRIVERS! Raymond Corp REQUIRES the following on ALL loads: 1) ALL RAYMOND LOADS REQUIRE TECHS ON SITE FOR PICKUP AND DELIVERY. ALL APPTS ARE STRICT. 2) Be forthright with delays and issues ASAP so we can reschedule techs. 3) Take Photos of SECURED load PRIOR to departing 4) Photos & signed POD due *immediately* upon final delivery, sent to RaymondCorp@TQL.com  311 Industrial DR Kirkwood NY 13975						
<b>Commodities:</b>						
Quantity	Unit	Commodity	Notes			
1	Truckload	Forklifts				



## DROPS

Consignee	City	State	Zip	Delivery PO	Date	Time
HOME DEPOT 5938 (MEXICO, MO)	Mexico	MO	65265	072698-1	4/1/2024	Appt 08:00
<div>Information:</div> <div>HOME DEPOT 5938 4655 E Liberty St Mexico, MO 65265</div>						

### Note to Carrier

**DO NOT LEAVE LOAD UNATTENDED** Late delivery may result in non-payment of freight charges, and special damages as a consequence of being late may apply. This includes, but is not limited to, freight charges for expedited shipments, packaging materials, additional labor charges, storage charges, spoiled product, loss of sale, the expense of any additional equipment, service, or alternate transportation arrangements that need to be utilized as a result of late delivery.

**\*MUST TURN IN POD 24 HOURS AFTER DELIVERY\***

**\*WOOD FLOORS ONLY\***

**\*SEND PICS OF SECURED LOAD B4 DEPART SHIP**

**\*SIGNED POD DUE B4 DEPART RECEIVE**



## **Carrier Requirements**

- Driver must accept TQL's Carrier Dashboard, Macropoint, or Fourkites Tracking prior to dispatching.
- Driver must provide pictures of securement prior to leaving the shipper and once it's dropped at the receiver.
- If Driver determines securement to be unsafe, contact TQL Immediately.
- Driver must use the safest and most direct route to the destination.
- Exclusive use of the trailer is required, and the load cannot be run as a partial.
- Trailer must be locked and sealed prior to leaving the shipper.
- Trailer must be clean, in sound physical condition, dry, leak proof, and free of any debris.
- Driver must complete an inspection of the truck and trailer/container prior to any product being loaded at the shipper.
- Driver **MUST** not use, talk, or text on cell phone while vehicle is in motion.
- Driver must follow all legal, posted speed limits.
- Driver must slow down and take caution when entering or exiting highways via exit ramps or making turns.
- Driver must comply with federal duty driving and rest hours.
- Late delivery may result in non-payment of freight charges, and special damages as a consequence of being late may apply. This includes, but is not limited to, freight charges for expedited shipments, packaging materials, additional labor charges, storage charges, spoiled product, loss of sale, the expense of any additional equipment, service, or alternate transportation arrangements that need to be utilized as a result of late delivery.

TQL PO# 27643525

THIS AGREEMENT IS SUBJECT TO THE TERMS OF THE BROKER/CARRIER AGREEMENTS SIGNED BY THE CARRIER AND TQL. THIS AGREEMENT IS AN ADDENDUM TO THE BROKER/CARRIER AGREEMENT. THIS DOCUMENT IS ONLY FOR INFORMATIONAL PURPOSES.





## Straight Bill of Lading - Short Form

Raymond Corporation, USA, INC.

**RAYMOND**

Date: 03/29/2024

Placard offered:

Trailer No. \_\_\_\_\_

Carrier: TQL

— Not Offered

Seal No. \_\_\_\_\_

— Accepted

Vessel \_\_\_\_\_

— Refused

GL Code \_\_\_\_\_

Received From:

Rogers  
196 Corporate DR  
Binghamton, NY 13904

B/L No: 072698-1

To properly described below, in apparent good order, except as noted (content and condition of contents of packages unknown), marked, consigned and destined as indicated below, which said carrier (the word carrier being understood throughout this contract as meaning any person or corporation in possession of the property under the contract) agrees to carry to its usual place of delivery at said destination if on its route, otherwise to deliver to another carrier on the route to said destination. It is mutually agreed, as to each carrier of all or any of said property over all of any portion of said route to destination, and as to each party at any time interested in all or any of said property that every service to be performed hereunder shall be subject to all the terms and conditions of the

## Consignee:

Home Depot U.S.A. Inc. 5938  
4655 E Liberty St  
Mexico, MO 65265☐ Collect☐ Prepaid☒ 3PL

## Carrier Note:

On all prepaid shipments, a copy of BOL must accompany all freight bills and delivery receipts.  
Shipment as per agreed contract rates and agreements.

VEHICLES, MOTOR: Cars, Lift Trucks or Vehicles, NOI, not designed for general highway use. NMFC item 190235 Sub 8 ; Class 77.5

Qty	Serial No. OACH	S.O. #	P.O. #	Sold To	Name	Address	Weight
1	425-24-0084101 OACH: 83.00*	0130425786	8100009707	Home Depot U.S.A. Inc.	Home Depot U.S.A. Inc.	4655 E Liberty St Mexico MO 65265-3514 US	7,060
Store#: 5938							
1	425-24-0084115 OACH: 83.00*	0130425786	8100009707	Home Depot U.S.A. Inc.	Home Depot U.S.A. Inc.	4655 E Liberty St Mexico MO 65265-3514 US	7,060
Store#: 5938							
1	425-24-0084118 OACH: 83.00*	0130425786	8100009707	Home Depot U.S.A. Inc.	Home Depot U.S.A. Inc.	4655 E Liberty St Mexico MO 65265-3514 US	7,060
Store#: 5938							
1	425-24-0084037 OACH: 83.00*	0130425786	8100009707	Home Depot U.S.A. Inc.	Home Depot U.S.A. Inc.	4655 E Liberty St Mexico MO 65265-3514 US	7,060
Store#: 5938							
1	425-24-0084067 OACH: 83.00*	0130425786	8100009707	Home Depot U.S.A. Inc.	Home Depot U.S.A. Inc.	4655 E Liberty St Mexico MO 65265-3514 US	7,060
Store#: 5938							
1	425-24-0084092 OACH: 83.00*	0130425786	8100009707	Home Depot U.S.A. Inc.	Home Depot U.S.A. Inc.	4655 E Liberty St Mexico MO 65265-3514 US	7,060
Store#: 5938							

6 42,360

Customer Delivery Acknowledgment:

Site Receiver (Printed):

Site Receiver (Signature):

Date Received:

GOOD FOR TRANSFER AND PROPER CONDITION  
CARRIER X 494934  
DRIVER X 0033460  
TRAILER #  
SEAL #

Loaded by: Kaseen

Carrier's Agent: X Armando

Date: 3/29/24

On-Site Service Tech Name &amp; Phone #

Notes:

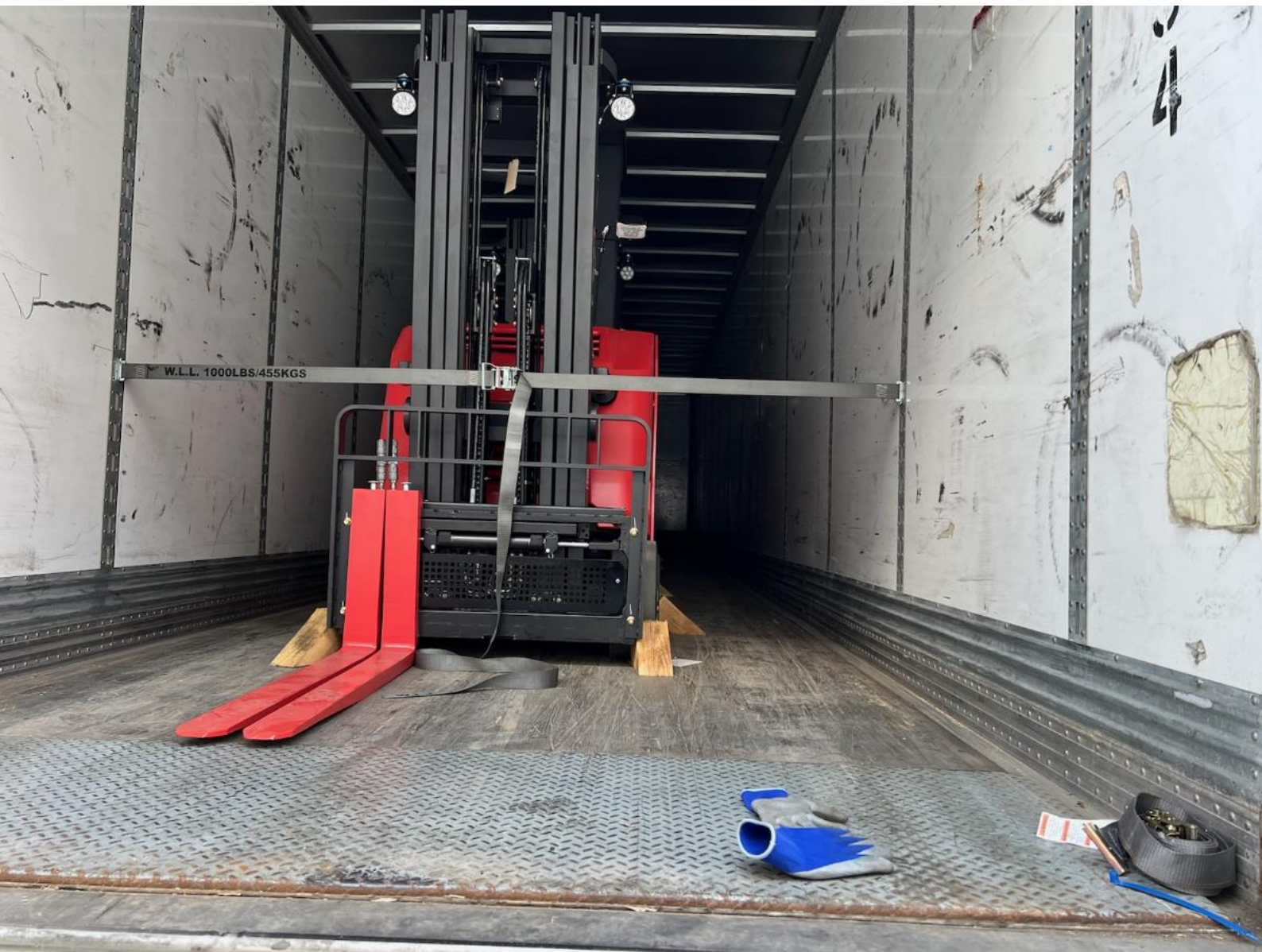



## Straight Bill of Lading - Short Form

Raymond Corporation, USA, INC.

RAYMOND

Date: 03/29/2024

Carrier: TQL

Received From:

Rogers  
196 Corporate DR  
Binghamton, NY 13904

Placard offered: Trailer No. \_\_\_\_\_

— Not Offered

— Accepted

— Refused

Seal No. \_\_\_\_\_

Vessel \_\_\_\_\_

GL Code \_\_\_\_\_

B/L No: 072698-1

To property described below, in apparent good order, except as noted (content and condition of contents of packages unknown), marked, consigned and destined as indicated below, which said carrier (the word carrier being understood throughout this contract as meaning any person or corporation in possession of the property under the contract) agrees to carry to its usual place of delivery at said destination if on its route, otherwise to deliver to another carrier on the route to said destination. It is mutually agreed, as to each carrier of all or any of said property over all or any portion of said route to destination, and as to each party at any time interested in all or any of said property that every service to be performed hereunder shall be subject to all the terms and conditions of the

Consignee:  
Home Depot U.S.A. Inc. 5938  
4655 E Liberty St  
Mexico, MO 65265

- ☐ Collect  
☐ Prepaid  
☒ 3PL

Carrier Note:

On all prepaid shipments, a copy of BOL must accompany all freight bills and delivery receipts.

Shipment as per agreed contract rates and agreements.

VEHICLES, MOTOR: Cars, Lift Trucks or Vehicles, NOI, not designed for general highway use. NMFC item 190235 Sub 8 ; Class 77.5

Qty	Serial No. OACH	S.O. #	P.O. #	Sold To	Name	Address	Weight
1	425-24-0084101 OACH: 83.00"	0130425786	8100009707	Home Depot U.S.A. Inc.	Home Depot U.S.A. Inc.	4655 E Liberty St Mexico MO 65265-3514 US	7,060
				Store#:	5938		
1	425-24-0084115 OACH: 83.00"	0130425786	8100009707	Home Depot U.S.A. Inc.	Home Depot U.S.A. Inc.	4655 E Liberty St Mexico MO 65265-3514 US	7,060
				Store#:	5938		
1	425-24-0084118 OACH: 83.00"	0130425786	8100009707	Home Depot U.S.A. Inc.	Home Depot U.S.A. Inc.	4655 E Liberty St Mexico MO 65265-3514 US	7,060
				Store#:	5938		
1	425-24-0084037 OACH: 83.00"	0130425786	8100009707	Home Depot U.S.A. Inc.	Home Depot U.S.A. Inc.	4655 E Liberty St Mexico MO 65265-3514 US	7,060
				Store#:	5938		
1	425-24-0084067 OACH: 83.00"	0130425786	8100009707	Home Depot U.S.A. Inc.	Home Depot U.S.A. Inc.	4655 E Liberty St Mexico MO 65265-3514 US	7,060
				Store#:	5938		
1	425-24-0084092 OACH: 83.00"	0130425786	8100009707	Home Depot U.S.A. Inc.	Home Depot U.S.A. Inc.	4655 E Liberty St Mexico MO 65265-3514 US	7,060
				Store#:	5938		

6 42,360  
Customer Delivery Acknowledgment: *Raymond*

Site Receiver (Printed):

Site Receiver (Signature):

Date Received:

Loaded by: *Kaylee*Carrier's Agent: *X Arroyo*Date: *3/29/24*

On-Site Service Tech Name &amp; Phone:

Notes:

SEAL #

*Chadwick**4-1-2024*