

**Bill to:**

Nolan Transportation Group
1735 Founders Parkway, Suite 300,
Alpharetta,
GA,
30004

Invoice Date: 02/10/2024

Invoice #: #7348297

Terms: NET 30

Due Date: 03/10/2024

Date	Customer Ref #	Origin - Destination	Quantity	Rate	Amount
02/09/2024		8725 Old Mooringsport Road, Shreveport, LA 71107, USA - 975 West Algonquin Road, Palatine, IL 60067, USA			
			1	\$1,800.00	\$1,800.00

TOTAL
\$1,800.00

PLEASE NOTE

The right to payment under this invoice has been assigned to Compass payment Solutions LLC (CFS) and all payments hereunder are to be directed to the assignee at the address noted below. Remittances to other than CFS do not constitute payment of this invoice. CFS must be given notification of any claims, agreements or merchandise returns which would affect the payment of all or part of this Invoice on the due date.

COMPASS FUNDING SOLUTIONS LLC**P.O.BOX 205154****DALLAS, TX 75320-5154****Tel: 844-899-8092**

Nolan Transportation Group Rate Confirmation: **Load # 7348297**

Carrier Sales Rep: GRADY EDWARDS
P: (854) 800-6029
E: GRADY.EDWARDS@NTGFREIGHT.COM

After Hours Contact
P: (470) 964-2024

General Information	Equipment: 53FT Dry Van	Commodity:	Total Weight (lbs): 34095
# Of Stops: 2	# Of Packages: 26	Packaging Type:	Reference #s: PO #: S01894524
BL#:	CTR#:	MBOL#:	Load Requirements: Team Required

Origin Stop 1:

HoneyWell UOP
8725 Old Mooringsport Road,
Shreveport, LA 71107, USA

*All details are exclusive to stop 1

Ship Date: 02/09/24

Apt. Time: 10:00

Quantity: 0

Weight (lbs): 0

Pickup #: 965018329

Appt #:

Stop Requirements:

Instructions: Muat have DO on hand at the shipper

Destination Stop 2:

AIT WORLDWIDE LOGISTICS INC
975 West Algonquin Road,
Palatine, IL 60067, USA
Business Hours: 08:00 - 15:00

*All details are exclusive to stop 2

Delivery Date: 02/10/24

Apt. Time: FCFS (see business hours)

Quantity: 0

Weight (lbs): 0

Delivery #:

Appt #:

Stop Requirements:

Instructions: Must have DO on hand at the shipper.

Carrier Info

BRZ (MC# 86875)

Dispatcher: shawn

Email: shawn@RTBRZ.COM

Truck: 123

Trailer: 123

Phone: (708) 303-5150

Rate Details

\$1800.00 Line Haul

\$1800.00 Total

CARRIER TERMS AND CONDITIONS CONTINUED: //FAX BACK THIS CONFIRMATION SIGNED & COMPLETED TO FAX # LOCATED ON BOTTOM RIGHT OF THIS CONFIRMATION. FOR DISPATCH, DRIVER MUST CALL NTG TO ACTIVATE PICK UP# //SHOULD A PROBLEM OR CHANGE ARISE AT ANY TIME, NOTIFY NTG IMMEDIATELY, 24 / 7. RATE IS FOR EXCLUSIVE TRUCK ONLY UNLESS STATED IN WRITING. ALL FREIGHT TRAILERS MUST BE 10 YEARS OR NEWER. DO NOT SIGN FOR DAMAGED GOODS. NTG IS NOT RESPONSIBLE FOR OVERWEIGHT/ GROSS TRAILERS AFTER DRIVER HAS LEFT THE SHIPPER. IT IS CARRIER'S RESPONSIBILITY TO CONFIRM OR MAKE ANY NECESSARY APPOINTMENTS 24 HOURS IN ADVANCE, AND CONFIRM DELIVERY ADDRESS ON BILLS. IF DIFFERENT, CALL BOOKING OFFICE IMMEDIATELY FOR APPROVAL. ANY APPROVED CHANGES OR CHARGES MUST BE NOTED ON A NEW RATE CONFIRMATION SUPPLIED BY NTG. ALL LUMPERS AND / OR ASSESSORIAL FEES MUST BE PREAPPROVED BY NTG THROUGH A NEW RATE CONFIRMATION AND AN ORIGINAL RECEIPT SENT IN WITH CARRIER'S INVOICE IN ORDER TO BE REIMBURSED. DRIVER ASSIST AND FUEL SURCHARGE IS INCLUDED IN RATE. CARRIER REPRESENTS THERE ARE NO EXCLUSIONS IN THEIR INSURANCE POLICY THAT WOULD APPLY TO THE FREIGHT BEING TRANSPORTED. NTG DOES NOT ADVANCE FUNDS FOR ANY REASON. CARRIER SHALL COMPLY WITH ALL APPLICABLE FEDERAL, STATE, AND LOCAL LAWS AND REGULATIONS, AS WELL AS ALL ELD COMPLIANCE REGULATIONS. CONCERNING THE TRANSACTIONS CONTEMPLATED BY THIS AGREEMENT. THIS CONFIRMATION MUST BE SIGNED BY CARRIER AND RECEIVED BACK BY OUR BOOKING OFFICE FOR PAYMENT.

ALL ACCESSORIALS MUST BE REQUESTED, WITH ALL RECEIPTS UPLOADED WITHIN 48 HOURS OF DELIVERY

Double Brokering this load will cause this contract to become Null & Void. Double Brokering is strictly prohibited!

Signature _____ Position _____ Date _____

Carrier Signature _____ Position _____ Date _____

Driver Name _____ Driver Cell _____

Tractor # _____ Trailer # _____

By doing business with NTG you fully agree with the terms and conditions listed herein and the terms and conditions listed in the NTG Broker-Carrier Agreement.

NTG LOAD # 7348297 MUST BE INCLUDED ON YOUR INVOICE WITH A COPY OF THE P.O.D! Invoices will not be paid without a P.O.D!

SEND ALL INVOICES and PODS TO: 400 Northridge, Suite 1000, Atlanta, GA 30350 POD@NTGFREIGHT.COM, or Fax to 678-569-1059. **WANT TO GET PAID FASTER?** NTG's exclusive carrier payment program offers permanent Net-1 & Net-2 day terms for a nominal fee. Learn more by contacting your carrier Carrier Sales Representative or visiting <http://www.NTG Freight.com/Carriers>. Broker agreement & rate confirmation must be completed, signed, and on file for payment on this load. 200.00 WILL BE DEDUCTED FROM RATE IF POD IS NOT RECEIVED WITHIN 48 HOURS OF SCHEDULED DELIVERY, OR IF THIS RATE CONFIRMATION IS USED AS A POD!

400 Northridge, Suite 1000, Atlanta, GA 30350

Find Loads, Book Loads, Get Paid Fast.

beon Carrier

Beon Carrier gives you visibility and control of your business. Take advantage of enhanced load board features, rate visibility, bid and book options, real-time 1 Day and 2 Day payments and document management - all in one place!

Find Loads Hassle-free

Leverage lane preferences in Beon Carrier to receive optimized load options. With expanded equipment availabilities, carriers have access to a wide range of load preference selections.

Submit Bids & Book Loads

With Beon Carrier, you can view all relevant load details, such as loading hours, appointment times and weight information. Then, submit a bid on the load you want and book it with a single click.

Easy Tender Acceptance

Beon Carrier makes it simple to manage your available tenders. Easily accept or decline freight tenders with the click of a button. For shipments specifically matched for you, simply accept, decline or submit a counteroffer from the tender section within Beon Carrier.

Get Paid Fast

Get paid faster with Beon Carrier – use our 1 Day and 2 Day Payment options that deposit cash directly into your checking account. Access load payment status and receive 24/7 support for any payment inquiries.

Manage Documents with Ease

Easily manage loads within Beon Carrier by uploading a picture of shipment documents. With this feature, your shipments and accessorials will be processed quickly.

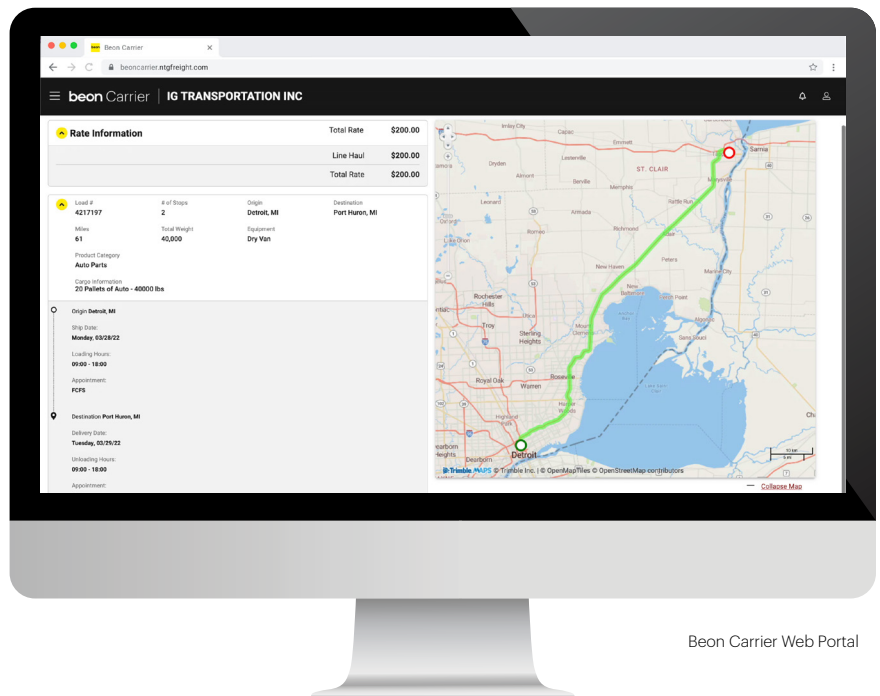

Beon Carrier Web Portal

LOG IN TODAY

Don't have an account? **Register** to get started!

© Beon 2022 | All rights reserved.

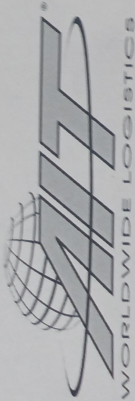

AIT WORLDWIDE LOGISTICS
6725 Oakley Industrial Blvd., Suite 100
Union City, GA 30291
Phone: 800-428-5378
404-762-2922
www.aitworldwide.com

Pickup Order

Page 1 of 1

NOLAN TRANSPORTATION GROUP LLC
365 NORTHBRIDGE RD STE 100B
ATLANTA GA 30350

CONSOL C00866915

SHIPMENT 901894524

DATE: 29-Jan-24 15:14

SHIPMENT DETAILS		PRINTED BY: Katherine Remm	
SHIPPER	CONSIGNEE	HONEYWELL PERFORMANCE MATERIALS AND TECHNOLOGIES CHINA	
UOP LLC			
ORIGIN	DESTINATION	ETA	
USORD = O'Hare Apt/Chicago, United States	CNSHA = Shanghai, China	08-Feb-24	
PICKUP	DELIVER TO		
HONEYWELL UOP	AIT WORLDWIDE LOGISTICS INC		
8725 OLD MOORINGS RD	975 W. ALGONQUIN ROAD		
SHREVEPORT LA 71107	PALATINE IL 60067		
UNITED STATES	DOCK DOOR 32-45		
Contact:	Contact:		
Ready 30-Jan-24 10:00	*1 847 381-2778		
Close 30-Jan-24 10:00			

ROUTING INFORMATION	
Mode Flight / Date	Load Disch ETD ETA
AIR 578675 / 24-Jan	USORD CNPVG 24-Jan-24 14:05 30-Jan-24 02:05
SHIPERS REFERENCE	Order Ref
965018329	482086308, 965018329, 96642, MARGARET
GOODS DESCRIPTION	MAWB
CB R-280, SACK	36988229400
PACKAGES	VOLUME LENGTH WIDTH HEIGHT
26	0 0 0 IN
TYPE	WEIGHT
PLT	15488.00 KG
UNDG	

PLEASE REFERENCE AIT'S SHIPMENT NUMBER ON ALL BILLING DOCUMENTATION

RECEIVED IN GOOD ORDER AND CONDITION

Signature:

Name:

E. McCoy

Date:

2/9/24

Time Truck In:

11:03

Time Truck Out:

11:35

© 2000 by The McGraw-Hill Companies, Inc. All rights reserved. Printed in the United States of America. This book is intended to provide information only. The information is not intended to be used as a substitute for professional advice. The publisher and the author assume no responsibility for any errors or omissions, or for any consequences arising from the use of the information contained herein.

1998, 1999, 2000, 2001, 2002, 2003, 2004, 2005, 2006, 2007, 2008, 2009, 2010, 2011, 2012, 2013, 2014, 2015, 2016, 2017, 2018, 2019, 2020, 2021, 2022, 2023, 2024, 2025, 2026, 2027, 2028, 2029, 2030, 2031, 2032, 2033, 2034, 2035, 2036, 2037, 2038, 2039, 2040, 2041, 2042, 2043, 2044, 2045, 2046, 2047, 2048, 2049, 2050, 2051, 2052, 2053, 2054, 2055, 2056, 2057, 2058, 2059, 2060, 2061, 2062, 2063, 2064, 2065, 2066, 2067, 2068, 2069, 2070, 2071, 2072, 2073, 2074, 2075, 2076, 2077, 2078, 2079, 2080, 2081, 2082, 2083, 2084, 2085, 2086, 2087, 2088, 2089, 2090, 2091, 2092, 2093, 2094, 2095, 2096, 2097, 2098, 2099, 2100, 2101, 2102, 2103, 2104, 2105, 2106, 2107, 2108, 2109, 2110, 2111, 2112, 2113, 2114, 2115, 2116, 2117, 2118, 2119, 2120, 2121, 2122, 2123, 2124, 2125, 2126, 2127, 2128, 2129, 2130, 2131, 2132, 2133, 2134, 2135, 2136, 2137, 2138, 2139, 2140, 2141, 2142, 2143, 2144, 2145, 2146, 2147, 2148, 2149, 2150, 2151, 2152, 2153, 2154, 2155, 2156, 2157, 2158, 2159, 2160, 2161, 2162, 2163, 2164, 2165, 2166, 2167, 2168, 2169, 2170, 2171, 2172, 2173, 2174, 2175, 2176, 2177, 2178, 2179, 2180, 2181, 2182, 2183, 2184, 2185, 2186, 2187, 2188, 2189, 2190, 2191, 2192, 2193, 2194, 2195, 2196, 2197, 2198, 2199, 2200, 2201, 2202, 2203, 2204, 2205, 2206, 2207, 2208, 2209, 2210, 2211, 2212, 2213, 2214, 2215, 2216, 2217, 2218, 2219, 2220, 2221, 2222, 2223, 2224, 2225, 2226, 2227, 2228, 2229, 2230, 2231, 2232, 2233, 2234, 2235, 2236, 2237, 2238, 2239, 2240, 2241, 2242, 2243, 2244, 2245, 2246, 2247, 2248, 2249, 2250, 2251, 2252, 2253, 2254, 2255, 2256, 2257, 2258, 2259, 2260, 2261, 2262, 2263, 2264, 2265, 2266, 2267, 2268, 2269, 2270, 2271, 2272, 2273, 2274, 2275, 2276, 2277, 2278, 2279, 2280, 2281, 2282, 2283, 2284, 2285, 2286, 2287, 2288, 2289, 2290, 2291, 2292, 2293, 2294, 2295, 2296, 2297, 2298, 2299, 2300, 2301, 2302, 2303, 2304, 2305, 2306, 2307, 2308, 2309, 2310, 2311, 2312, 2313, 2314, 2315, 2316, 2317, 2318, 2319, 2320, 2321, 2322, 2323, 2324, 2325, 2326, 2327, 2328, 2329, 2330, 2331, 2332, 2333, 2334, 2335, 2336, 2337, 2338, 2339, 2340, 2341, 2342, 2343, 2344, 2345, 2346, 2347, 2348, 2349, 2350, 2351, 2352, 2353, 2354, 2355, 2356, 2357, 2358, 2359, 2360, 2361, 2362, 2363, 2364, 2365, 2366, 2367, 2368, 2369, 2370, 2371, 2372, 2373, 2374, 2375, 2376, 2377, 2378, 2379, 2380, 2381, 2382, 2383, 2384, 2385, 2386, 2387, 2388, 2389, 2390, 2391, 2392, 2393, 2394, 2395, 2396, 2397, 2398, 2399, 2400, 2401, 2402, 2403, 2404, 2405, 2406, 2407, 2408, 2409, 2410, 2411, 2412, 2413, 2414, 2415, 2416, 2417, 2418, 2419, 2420, 2421, 2422, 2423, 2424, 2425, 2426, 2427, 2428, 2429, 2430, 2431, 2432, 2433, 2434, 2435, 2436, 2437, 2438, 2439, 2440, 2441, 2442, 2443, 2444, 2445, 2446, 2447, 2448, 2449, 2450, 2451, 2452, 2453, 2454, 2455, 2456, 2457, 2458, 2459, 2460, 2461, 2462, 2463, 2464, 2465, 2466, 2467, 2468, 2469, 2470, 2471, 2472, 2473, 2474, 2475, 2476, 2477, 2478, 2479, 2480, 2481, 2482, 2483, 2484, 2485, 2486, 2487, 2488, 2489, 2490, 2491, 2492, 2493, 2494, 2495, 2496, 2497, 2498, 2499, 2500, 2501, 2502, 2503, 2504, 2505, 2506, 2507, 2508, 2509, 2510, 2511, 2512, 2513, 2514, 2515, 2516, 2517, 2518, 2519, 2520, 2521, 2522, 2523, 2524, 2525, 2526, 2527, 2528, 2529, 2530, 2531, 2532, 2533, 2534, 2535, 2536, 2537, 2538, 2539, 2540, 2541, 2542, 2543, 2544, 2545, 2546, 2547, 2548, 2549, 2550, 2551, 2552, 2553, 2554, 2555, 2556, 2557, 2558, 2559, 2560, 2561, 2562, 2563, 2564, 2565, 2566, 2567, 2568, 2569, 2570, 2571, 2572, 2573, 2574, 2575, 2576, 2577, 2578, 2579, 2580, 2581, 2582, 2583, 2584, 2585, 2586, 2587, 2588, 2589, 2590, 2591, 2592, 2593, 2594, 2595, 2596, 2597, 2598, 2599, 2600, 2601, 2602, 2603, 2604, 2605, 2606, 2607, 2608, 2609, 2610, 2611, 2612, 2613, 2614, 2615, 2616, 2617, 2618, 2619, 2620, 2621, 2622, 2623, 2624, 2625, 2626, 2627, 2628, 2629, 2630, 2631, 2632, 2633, 2634, 2635, 2636, 2637, 2638, 2639, 2640, 2641, 2642, 2643, 2644, 2645, 2646, 2647, 2648, 2649, 2650, 2651, 2652, 2653, 2654, 2655, 2656, 2657, 2658, 2659, 2660, 2661, 2662, 2663, 2664, 2665, 2666, 2667, 2668, 2669, 2670, 2671, 2672, 2673, 2674, 2675, 2676, 2677, 2678, 2679, 26

1999, 2000, 2001, 2002, 2003, 2004, 2005, 2006, 2007, 2008, 2009, 2010, 2011, 2012, 2013, 2014, 2015, 2016, 2017, 2018, 2019, 2020, 2021, 2022, 2023, 2024, 2025, 2026, 2027, 2028, 2029, 2030, 2031, 2032, 2033, 2034, 2035, 2036, 2037, 2038, 2039, 2040, 2041, 2042, 2043, 2044, 2045, 2046, 2047, 2048, 2049, 2050, 2051, 2052, 2053, 2054, 2055, 2056, 2057, 2058, 2059, 2060, 2061, 2062, 2063, 2064, 2065, 2066, 2067, 2068, 2069, 2070, 2071, 2072, 2073, 2074, 2075, 2076, 2077, 2078, 2079, 2080, 2081, 2082, 2083, 2084, 2085, 2086, 2087, 2088, 2089, 2090, 2091, 2092, 2093, 2094, 2095, 2096, 2097, 2098, 2099, 2100, 2101, 2102, 2103, 2104, 2105, 2106, 2107, 2108, 2109, 2110, 2111, 2112, 2113, 2114, 2115, 2116, 2117, 2118, 2119, 2120, 2121, 2122, 2123, 2124, 2125, 2126, 2127, 2128, 2129, 2130, 2131, 2132, 2133, 2134, 2135, 2136, 2137, 2138, 2139, 2140, 2141, 2142, 2143, 2144, 2145, 2146, 2147, 2148, 2149, 2150, 2151, 2152, 2153, 2154, 2155, 2156, 2157, 2158, 2159, 2160, 2161, 2162, 2163, 2164, 2165, 2166, 2167, 2168, 2169, 2170, 2171, 2172, 2173, 2174, 2175, 2176, 2177, 2178, 2179, 2180, 2181, 2182, 2183, 2184, 2185, 2186, 2187, 2188, 2189, 2190, 2191, 2192, 2193, 2194, 2195, 2196, 2197, 2198, 2199, 2200, 2201, 2202, 2203, 2204, 2205, 2206, 2207, 2208, 2209, 2210, 2211, 2212, 2213, 2214, 2215, 2216, 2217, 2218, 2219, 2220, 2221, 2222, 2223, 2224, 2225, 2226, 2227, 2228, 2229, 2230, 2231, 2232, 2233, 2234, 2235, 2236, 2237, 2238, 2239, 2240, 2241, 2242, 2243, 2244, 2245, 2246, 2247, 2248, 2249, 2250, 2251, 2252, 2253, 2254, 2255, 2256, 2257, 2258, 2259, 2260, 2261, 2262, 2263, 2264, 2265, 2266, 2267, 2268, 2269, 2270, 2271, 2272, 2273, 2274, 2275, 2276, 2277, 2278, 2279, 2280, 2281, 2282, 2283, 2284, 2285, 2286, 2287, 2288, 2289, 2290, 2291, 2292, 2293, 2294, 2295, 2296, 2297, 2298, 2299, 2300, 2301, 2302, 2303, 2304, 2305, 2306, 2307, 2308, 2309, 2310, 2311, 2312, 2313, 2314, 2315, 2316, 2317, 2318, 2319, 2320, 2321, 2322, 2323, 2324, 2325, 2326, 2327, 2328, 2329, 2330, 2331, 2332, 2333, 2334, 2335, 2336, 2337, 2338, 2339, 2340, 2341, 2342, 2343, 2344, 2345, 2346, 2347, 2348, 2349, 2350, 2351, 2352, 2353, 2354, 2355, 2356, 2357, 2358, 2359, 2360, 2361, 2362, 2363, 2364, 2365, 2366, 2367, 2368, 2369, 2370, 2371, 2372, 2373, 2374, 2375, 2376, 2377, 2378, 2379, 2380, 2381, 2382, 2383, 2384, 2385, 2386, 2387, 2388, 2389, 2390, 2391, 2392, 2393, 2394, 2395, 2396, 2397, 2398, 2399, 2400, 2401, 2402, 2403, 2404, 2405, 2406, 2407, 2408, 2409, 2410, 2411, 2412, 2413, 2414, 2415, 2416, 2417, 2418, 2419, 2420, 2421, 2422, 2423, 2424, 2425, 2426, 2427, 2428, 2429, 2430, 2431, 2432, 2433, 2434, 2435, 2436, 2437, 2438, 2439, 2440, 2441, 2442, 2443, 2444, 2445, 2446, 2447, 2448, 2449, 2450, 2451, 2452, 2453, 2454, 2455, 2456, 2457, 2458, 2459, 2460, 2461, 2462, 2463, 2464, 2465, 2466, 2467, 2468, 2469, 2470, 2471, 2472, 2473, 2474, 2475, 2476, 2477, 2478, 2479, 2480, 2481, 2482, 2483, 2484, 2485, 2486, 2487, 2488, 2489, 2490, 2491, 2492, 2493, 2494, 2495, 2496, 2497, 2498, 2499, 2500, 2501, 2502, 2503, 2504, 2505, 2506, 2507, 2508, 2509, 2510, 2511, 2512, 2513, 2514, 2515, 2516, 2517, 2518, 2519, 2520, 2521, 2522, 2523, 2524, 2525, 2526, 2527, 2528, 2529, 2530, 2531, 2532, 2533, 2534, 2535, 2536, 2537, 2538, 2539, 2540, 2541, 2542, 2543, 2544, 2545, 2546, 2547, 2548, 2549, 2550, 2551, 2552, 2553, 2554, 2555, 2556, 2557, 2558, 2559, 2560, 2561, 2562, 2563, 2564, 2565, 2566, 2567, 2568, 2569, 2570, 2571, 2572, 2573, 2574, 2575, 2576, 2577, 2578, 2579, 2580, 2581, 2582, 2583, 2584, 2585, 2586, 2587, 2588, 2589, 2590, 2591, 2592, 2593, 2594, 2595, 2596, 2597, 2598, 2599, 2600, 2601, 2602, 2603, 2604, 2605, 2606, 2607, 2608, 2609, 2610, 2611, 2612, 2613, 2614, 2615, 2616, 2617, 2618, 2619, 2620, 2621, 2622, 2623, 2624, 2625, 2626, 2627, 2628, 2629, 2630, 2631, 2632, 2633, 2634, 2635, 2636, 2637, 2638, 2639, 2640, 2641, 2642, 2643, 2644, 2645, 2646, 2647, 2648, 2649, 2650, 2651, 2652, 2653, 2654, 2655, 2656, 2657, 2658, 2659, 2660, 2661, 2662, 2663, 2664, 2665, 2666, 2667, 2668, 2669, 2670, 2671, 2672, 2673, 2674, 2675, 2676, 2677, 2678, 2679, 2680, 26

26

Following the 2008 U.S. presidential election, the U.S. economy experienced a sharp decline in growth, and the unemployment rate rose to 6.6% in 2009. The U.S. economy is projected to continue to experience a slow recovery in 2010, with the unemployment rate expected to remain high. The U.S. economy is projected to continue to experience a slow recovery in 2010, with the unemployment rate expected to remain high.



AIT WORLDWIDE LOGISTICS
 6725 Oakley Industrial Blvd., Suite 100
 Union City, GA 30291
 Phone: 800-468-5378
 404-762-2922
 www.aitworldwide.com

Pickup Order

NOLAN TRANSPORTATION GROUP LLC
 365 NORTHDRIDGE RD STE 100B
 ATLANTA GA 30350

Page 1 of 1

CONSOL C00866915

SHIPMENT S01894524

DATE 29-Jan-24 15:14

PRINTED BY: Katherine Renn

SHIPMENT DETAILS

SHIPPER
 UOP LLC

CONSIGNEE
 HONEYWELL PERFORMANCE MATERIALS AND
 TECHNOLOGIES CHINA

ORIGIN
 USORD = O'Hare Apt/Chicago, United States

ETD
 01-Feb-24

DESTINATION
 CNSHA = Shanghai, China

ETA
 06-Feb-24

PICKUP
 HONEYWELL UOP
 8725 OLD MOORINGS RD
 SHREVEPORT LA 71107
 UNITED STATES
 Contact:

+1 847-391-2778

DELIVER TO
 AIT WORLDWIDE LOGISTICS INC
 975 W. ALGONQUIN ROAD
 PALATINE IL 60067
 DOCK DOOR 32-45
 Contact:

+1 630-766-8300

Ready 30-Jan-24 10:00
 Close 30-Jan-24 10:00

ROUTING INFORMATION

Mode Flight / Date
 AIR 5Y8675 / 24-Jan

Carrier
 ATLAS AIR INC.

Load
 USORD

Disch.
 CNPVG

ETD
 24-Jan-24 14:05

ETA
 30-Jan-24 02:05

SHIPPER'S REFERENCE
 965018329

Order Ref
 462066308, 965018329, 96642, MARGARET

GOODS DESCRIPTION
 CB R-260, SACK

MAWB
 36988229400

HAWB
 ATL01894524

PACKAGES
 26

TYPE
 PLT

WEIGHT
 15498.00 KG

VOLUME LENGTH WIDTH HEIGHT

0

0

0

IN

UNDG

PLEASE REFERENCE AIT'S SHIPMENT NUMBER ON ALL BILLING DOCUMENTATION

~~Received~~ Received 1 Skit Damaged

26 Skids

RECEIVED IN GOOD ORDER AND CONDITION

Signature:

Name:

Date:

2/9/24

Time Truck In:

11:03

Time Truck Out:

11:35

Jorge Moreno
 2:20 PM 2/10/24

STRAIGHT BILL OF LADING - SHORT FORM - ORIGINAL -Not Negotiable

RECEIVED, subject to the classifications and lawfully filed tariffs in effect on the date of issue of this Bill of Lading. The property described below, in apparent good order, except as noted (contents and condition of contents of packages unknown), marked, consigned and destined as indicated below which said carrier (the word carrier being understood throughout the contract as meaning any person or corporation in possession of the property under the contract) agrees to carry to its usual place of delivery at said destination, if on its route, otherwise to deliver to another carrier on the route to said destination. It is mutually agreed, as to each carrier of all or any said property overall or any portion of said route to destination, and as to each party at any time interested in all or any of said property, that every service to be performed hereunder shall be subject to all the terms and conditions of the Uniform Domestic Straight Bill of Lading set forth (1) in official, Southern, Western and Illinois Freight Classifications in effect on the date hereof. If this is a rail or rail-water shipment, or (2) in the applicable motor carrier classification or tariff if this is a motor carrier shipment. Shipper hereby certifies that he is familiar with all the terms and conditions of the said Bill of Lading set forth in the classification or tariff which governs the transportation of this shipment, and the said terms and conditions are hereby agreed to by the shipper and accepted for him self and his assigns.

Shipper B/L NO
965018329

At 8725 Old Mooringsport Rd Shreveport LA 71107

From UOP LLC

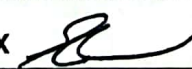
DATE SHIPPED ROUTE 01/30/2024		CARRIER PRO NO	CARRIERS SHOW THIS NUMBER ON YOUR FREIGHT BILLS FILLED BY: CHECKED BY: CAG:
CONSIGNEE TO AIT WORLDWIDE 975 W ALGONQUIN RD PALATINE IL 60067 US		CONSIGNEE'S ORDER NO:	
FORWARDING AGENT 610415 AIT WORLDWIDE LOGISTICS INC			
DELIVERING CARRIER		VEHICLE NO. SEAL NO.	5204281 H03237
NO PKGS	HM	KIND OF PACKAGE DESCRIPTION OF ARTICLES, SPECIAL MARKS, AND EXCEPTIONS	*WEIGHT (Sub. to Cor.) 14,874.678 KG 624.000 KG Class or Rate
26		SUPER SACKS Not subject to Dangerous Goods Regulations Alumina, calcined or hydrated CB R-260, SACK Marks: Palletized on: 26 Pallet, 45" x 45" (115 x 115 cm) HT Vessel/airline: BKG./MSTR: Sales Ord: 4501045345 HPMT Cutoff: FOR EXPORT TO CHINA AIT REF S01894524 IF PREPAID: SEND PREPAID FREIGHT BILLS TO UOP LLC, C/O HONEYWELL INTERNATIONAL, P O BOX 981762 EL PASO, TEXAS 79998-1762 -ATTN: ACCOUNTS PAYABLE Jorge Moreno 2/10/24 2:20pm	If charges are to be prepaid write or stamp here. "To be Prepaid" TO BE PREPAID Rec'd. \$ apply in prepayment of the charges on the property described hereon Agent or cashier Per (The signature here acknowledges only the amount prepaid) Charges advanced. "Shippers imprint in line of stamp, not a part of bill of lading approved by the Inter-state Commerce Commission If the shipment moves between two ports by a carrier by water, the law requires that the bill of lading shall state whether it is "carrier's or shipper's weight" This is to certify that the here-in named materials are properly classified, described, packaged, marked and labeled, and are in proper condition for transportation according to the applicable regulations of the Department of Transportation Subject to section 7 of conditions of applicable Bill of lading. If this shipment is to be delivered to the consignee without re-course of the consignor, the consignor shall sign the following statement. The carrier shall not make delivery of the shipment without payment of freight and a \$ 8 other lawful charges (Signature of Consignor) Note - Where the rate is dependent on value, shippers are required to state specifically in writing the agreed or declared value of the property. The agreed or declared value of the property is hereby specifically stated by the shipper to be not exceeding.
26		TOTAL PACKAGES FOR 24 HR. CHEMICAL EMERGENCY ASSISTANCE CALL USA: +1-800-424-9300, International: +1-703-527-3887 Consignee Country: _____ We are a Responsible care® Company and are committed to achieving health, safety and environmental excellence with your help. See our Commitment statement at http://www.honeywell.com/sites/sm	GROSS WEIGHT 15,498.678 KG (34,168.736 LBS) RECEIVED THE ABOVE IN GOOD ORDER X  PER AGENT BRZ

SHIPPER, PER

Margaret Lawson

PERMANENT POSTOFFICE ADDRESS OF SHIPPER

25 EAST ALGONQUIN ROAD, DES PLAINES, IL 60017-5017