

**Bill to:**

Nolan Transportation Group  
1735 Founders Parkway, Suite 300,  
Alpharetta,  
GA,  
30004

Invoice Date: 12/07/2023

Invoice #: 7187680

Terms: NET 30

Due Date: 01/07/2024

Date	Customer Ref #	Origin - Destination	Quantity	Rate	Amount
12/04/2023		20642 Fordyce Avenue, Carson, CA, USA - 740 Clifty Drive, Madison, IN, USA			
			1	\$4,300.00	\$4,300.00

<b>TOTAL</b>
\$4,300.00

**PLEASE NOTE**

The right to payment under this invoice has been assigned to Compass payment Solutions LLC (CFS)  
and all payments hereunder are to be directed to the assignee at the address noted below.

Remittances to other than CFS do not constitute payment of this invoice. CFS must be given  
notification of any claims, agreements or merchandise returns which would affect the payment  
of all or part of this Invoice on the due date.

**COMPASS FUNDING SOLUTIONS LLC****P.O.BOX 205154****DALLAS, TX 75320-5154****Tel: 844-899-8092**

# Nolan Transportation Group Rate Confirmation: **Load # 7187680**

Carrier Sales Rep: GRADY EDWARDS  
P: (854) 800-6029  
E: GRADY.EDWARDS@NTGFREIGHT.COM

After Hours Contact  
P: (470) 964-2024

<b>General Information</b>	<b>Equipment:</b> 53FT Dry Van	<b>Commodity:</b>	<b>Total Weight (lbs):</b> 40000
<b># Of Stops:</b> 2	<b># Of Packages:</b> 21	<b>Packaging Type:</b>	<b>Reference #'s:</b> PO #: 107425-FCIU9518290
BL# :			
<b>Load Requirements:</b>			

## Origin Stop 1:

PRIME FREIGHT SERVICES  
20642 South Fordyce Avenue,  
Long Beach,CA 90810,USA  
**Business Hours:** 08:00 - 17:00

\*All details are exclusive to stop 1

**Ship Date:** 12/04/23

**Apt. Time:** FCFS (see business hours)

**Quantity:** 0

**Weight (lbs):** 0

**Pickup #:** FCIU9518290

## Stop Requirements:

**Instructions:** --MUST ACCEPT MACROPOINT NO EXCEPTIONS  
--MUST HAVE STRAPS TO SECURE THE FREIGHT

## Destination Stop 2:

Clifty  
740 Clifty Drive,  
Madison,IN 47250,USA

\*All details are exclusive to stop 2

**Delivery Date:** 12/07/23

**Apt. Time:** 10:00

**Quantity:** 0

**Weight (lbs):** 0

**Delivery #:**

## Stop Requirements:

**Instructions:** POD DUE UPON DELIVERY OR \$200 RATE REDUCTION

## Carrier Info

**ROYAL3 INC (MC# 944686)**

**Dispatcher:** sterling

**Phone:** (630) 485-7370

**Email:** sterling@ROYAL3INC.COM

**Driver Name:** larry

**Driver Phone:** +1 (407) 893-0222

**Truck:** 737

**Trailer:** 407-893-0222

## Rate Details

\$4300.00 Line Haul

\$4300.00 Total

CARRIER TERMS AND CONDITIONS CONTINUED: //FAX BACK THIS CONFIRMATION SIGNED & COMPLETED TO FAX # LOCATED ON BOTTOM RIGHT OF THIS CONFIRMATION.FOR DISPATCH, DRIVER MUST CALL NTG TO ACTIVATE PICK UP# //SHOULD A PROBLEM OR CHANGE ARISE AT ANY TIME, NOTIFY NTG IMMEDIATELY, 24 / 7.RATE IS FOR EXCLUSIVE TRUCK ONLY UNLESS STATED IN WRITING.ALL FREIGHT TRAILERS MUST BE 10 YEARS OR NEWER DO NOT SIGN FOR DAMAGED GOODS. NTG IS NOT RESPONSIBLE FOR OVERWEIGHT/ GROSS TRAILERS AFTER DRIVER HAS LEFT THE SHIPPER.IT IS CARRIER'S RESPONSIBILITY TO CONFIRM OR MAKE ANY NECESSARY APPOINTMENTS 24 HOURS IN ADVANCE, AND CONFIRM DELIVERY ADDRESS ON BILLS. IF DIFFERENT,CALL BOOKING OFFICE IMMEDIATELY FOR APPROVAL.ANY APPROVED CHANGES OR CHARGES MUST BE NOTED ON A NEW RATE CONFIRMATION SUPPLIED BY NTG.ALL LUMPERS AND / OR ASSESSORIAL FEES MUST BE PREAPPROVED BY NTG THROUGH A NEW RATE CONFIRMATION AND AN ORIGINAL RECEIPT SENT IN WITH CARRIER'S INVOICE IN ORDER TO BE REIMBURSED.DRIVER ASSIST AND FUEL SURCHARGE IS INCLUDED IN RATE.CARRIER REPRESENTS THERE ARE NO EXCLUSIONS IN THEIR INSURANCE POLICY THAT WOULD APPLY TO THE FREIGHT BEING TRANSPORTED. NTG DOES NOT ADVANCE FUNDS FOR ANY REASON.CARRIER SHALL COMPLY WITH ALL APPLICABLE FEDERAL, STATE, AND LOCAL LAWS AND REGULATIONS, AS WELL AS ALL ELD COMPLIANCE REGULATIONS,CONCERNING THE TRANSACTIONS CONTEMPLATED BY THIS AGREEMENT.THIS CONFIRMATION MUST BE SIGNED BY CARRIER AND RECEIVED BACK BY OURBOOKING OFFICE FOR PAYMENT.

**ALL ACCESSORIALS MUST BE REQUESTED, WITH ALL RECEIPTS UPLOADED WITHIN 48 HOURS OF DELIVERY**

**Double Brokering this load will cause this contract to become Null &Void. Double Brokering is strictly prohibited!**

Signature\_\_\_\_\_ Position\_\_\_\_\_ Date\_\_\_\_\_

Carrier Signature\_\_\_\_\_ Position\_\_\_\_\_ Date\_\_\_\_\_

Driver Name\_\_\_\_\_ Driver Cell\_\_\_\_\_

Tractor #\_\_\_\_\_ Trailer#\_\_\_\_\_

By doing business with NTG you fully agree with the terms and conditions listed herein and the terms and conditions listed in the  
NTG Broker-Carrier Agreement.

**NTG LOAD # 7187680 MUST BE INCLUDED ON YOUR INVOICE WITH A COPY OF THE P.O.D! Invoices will not be paid without a P.O.D!**

SEND ALL INVOICES and PODS TO: 400 Northridge, Suite 1000, Atlanta, GA 30350 POD@NTGFREIGHT.COM, or Fax to 678-569-1059. **WANT TO GET PAID FASTER?** NTG's exclusive carrier payment program offers permanent Net-1 & Net-2 day terms for a nominal fee. Learn more by contacting your carrier Carrier Sales Representative or visiting <http://www.NTG Freight.com/Carriers> . Broker agreement & rate confirmation must be completed, signed, and on file for payment on this load. 200.00 WILL BE DEDUCTED FROM RATE IF POD IS NOT IS NOT RECEIVED WITHIN 48 HOURS OF SCHEDULED DELIVERY, OR IF THIS RATE CONFIRMATION IS USED AS A POD!

400 Northridge, Suite 1000, Atlanta, GA 30350

# Find Loads, Book Loads, Get Paid Fast.

beon Carrier

**Beon Carrier gives you visibility and control of your business. Take advantage of enhanced load board features, rate visibility, bid and book options, real-time 1 Day and 2 Day payments and document management - all in one place!**

## Find Loads Hassle-free

Leverage lane preferences in Beon Carrier to receive optimized load options. With expanded equipment availabilities, carriers have access to a wide range of load preference selections.

## Submit Bids & Book Loads

With Beon Carrier, you can view all relevant load details, such as loading hours, appointment times and weight information. Then, submit a bid on the load you want and book it with a single click.

## Easy Tender Acceptance

Beon Carrier makes it simple to manage your available tenders. Easily accept or decline freight tenders with the click of a button. For shipments specifically matched for you, simply accept, decline or submit a counteroffer from the tender section within Beon Carrier.

## Get Paid Fast

Get paid faster with Beon Carrier – use our 1 Day and 2 Day Payment options that deposit cash directly into your checking account. Access load payment status and receive 24/7 support for any payment inquiries.

## Manage Documents with Ease

Easily manage loads within Beon Carrier by uploading a picture of shipment documents. With this feature, your shipments and accessorials will be processed quickly.

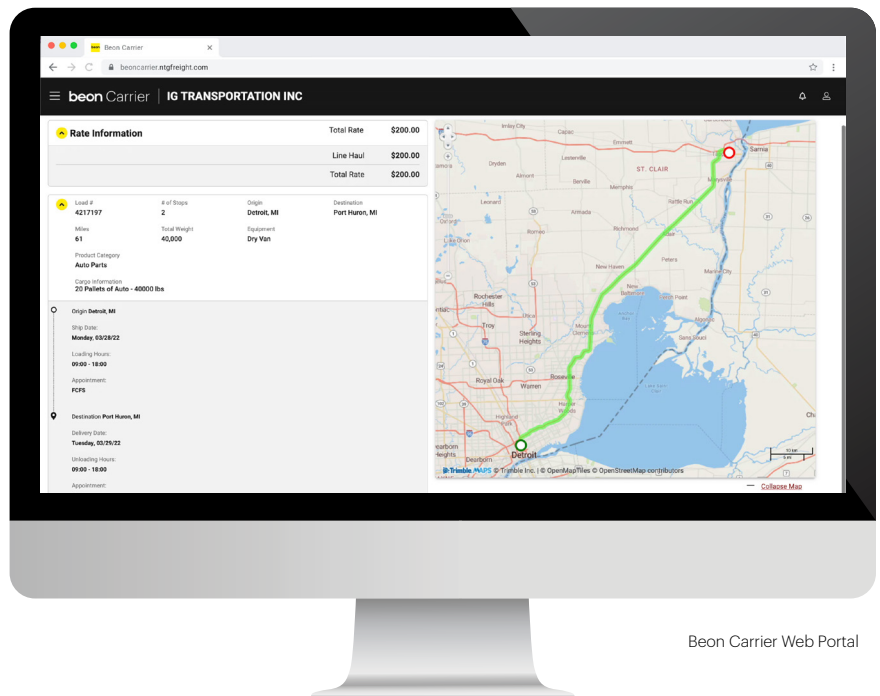

Beon Carrier Web Portal

**LOG IN TODAY**



Don't have an account? **Register** to get started!



Prime Freight Services

## BILL OF LADING



<b>SHIP FROM</b>		Bill of Lading No. : B107425		Date : 12/4/2023	
Prime Freight Services 20642 S Fordyce Ave. Bldg B Carson, CA. 90810  Hours: 8am-4pm		Carrier: <b>ROYAL 3 INC</b> Trailer: <b>PTL28244787</b> Container:		<div style="text-align: center;"> <b>Scan</b>    <b>Proof of Delivery</b> </div>	
<b>SHIP TO</b>		Pro Number: FCIU9518290 Cust Ref Number: 455691208 BL Number:			
RL- Clifty Warehouse & Storage 740B Clifty Dr Madison, IN. 47250  Hours: 8am-4pm		Seal # <b>3641800</b>			
<b>THIRD PARTY FREIGHT CHARGES BILL TO</b>		<b>SPECIAL INSTRUCTIONS:</b> Deliver: 12/7 @12pm			
Prime Freight Services 20642 S Fordyce Ave. Bldg B Carson, CA. 90810  <div style="font-size: 2em; color: green;">(407) 893 0222</div>		<input type="checkbox"/> Master Bill of Lading with attached underlying Bills of Lading			
<b>CUSTOMER ORDER INFORMATION</b>					
CUSTOMER ORDER NUMBER		#PKGS	WEIGHT	TYPE	ADDITIONAL SHIPPER INFO
FCIU9518290		27 Pallets	42119.00 lbs	Pallet	
<b>GRAND TOTAL</b>		27 Pallets	42119 lbs		
<b>HANDLING UNIT</b>		<b>WEIGHT</b>	<b>H.M. (X)</b>	<b>COMMODITY DESCRIPTION</b>	
<b>QTY</b>	<b>TYPE</b>			<small>Commodities requiring special or additional care or attention in handling or stowing must be so marked and packaged as to ensure safe transportation with ordinary care. See Section 26 of NMFC Item 302</small>	
		<b>GRAND TOTAL</b>			
Where the rate is dependent on value, shippers are required to state specifically in writing the agreed or declared value of the property as follows: "The agreed or declared value of the property is specifically stated by the shipper to be not exceeding per"				<b>COD Amount: \$</b> <b>Fee Terms:</b> <input type="checkbox"/> Collect <input type="checkbox"/> Prepaid <input type="checkbox"/> Customer check acceptable	
<b>NOTE Liability Limitation for loss or damage in this shipment may be applicable. See 49 U.S.C. 14706(c)(1)(A) and (B).</b>					
RECEIVED, subject to individually determined rates or contracts that have been agreed upon in writing between the carrier and shipper, if applicable, otherwise to the rates, classifications and rules that have been established by the carrier and are available to the shipper, on request, and to all applicable state and federal.				The carrier shall not make delivery of this shipment without payment of freight and all other lawful charges.  <div style="text-align: right;">             Shipper Signature         </div>	
<b>SHIPPER SIGNATURE/ DATE</b> This is to certify that the above named materials are properly classified, packaged, marked and labeled, and are in proper condition for transportation according to the applicable regulations of the DOT. <div style="font-size: 1.5em; color: blue;">Aydena Prado 12/04/2023</div>		<b>Trailer Loaded: Freight Counted:</b> <input checked="" type="checkbox"/> By Shipper <input checked="" type="checkbox"/> By Shipper <input type="checkbox"/> By Driver <input type="checkbox"/> By Driver/pallets said to contain <input type="checkbox"/> By Driver/Pieces		<b>CARRIER SIGNATURE / PICKUP DATE</b> Carrier acknowledges receipt of packages and required placards. Carrier certifies emergency response information was made available and/or carrier has the DOT emergency response guidebook or equivalent documentation in the vehicle. Property described above is received in good order, except as noted.	
<b>RECEIVER SIGNATURE/ DATE :</b>		<b>DRIVER SIGNATURE/ DATE :</b> <div style="font-size: 1.5em; color: blue;">Cheng</div>			





**Scan**



**Proof of Delivery**

☐ Master Bill of Lading with attached underlying Bills of Lading

HANDLING UNIT		WEIGHT	H.M. (X)	COMMODITY DESCRIPTION <small>Commodities requiring special or additional care or attention in handling or stowing must be so marked and packaged as to ensure safe transportation with ordinary care. See Section 26 of NMFC Item 360.</small>	LTL ONLY	
QTY	TYPE				NMFC #	CLASS
				GRAND TOTAL		

COD Amount: \$  
 Fee Terms:  
☐ Collect      ☐ Prepaid      ☐ Customer check acceptable

NOTE Liability Limitation for loss or damage in this shipment may be applicable. See 49 U.S.C. 14706(c)(1)(A) and (B).

The carrier shall not make delivery of this shipment without payment of freight and all other lawful charges.

**Shipper Signature**

Carrier acknowledges receipt of packages and required placards. Carrier certifies emergency response information was made available and/or carrier has the DOT emergency response guidebook or equivalent documentation in the vehicle. Property described above is received in good order, except as noted.

DRIVER SIGNATURE/ DATE :