



Bill to:
TQL

,
,
,

Invoice Date: 12/01/2023
Invoice #: 26415041
Terms: NET 30
Due Date: 01/01/2024

Date	Customer Ref #	Origin - Destination	Quantity	Rate	Amount
11/30/2023		5323 U.S. 98, Panama City, FL, USA - 12817 Parkview Plaza Drive, Fort Wayne, IN 46845, USA			
			1	\$1,850.00	\$1,850.00

TOTAL
\$1,850.00

PLEASE NOTE

The right to payment under this invoice has been assigned to Compass payment Solutions LLC (CFS) and all payments hereunder are to be directed to the assignee at the address noted below. Remittances to other than CFS do not constitute payment of this invoice. CFS must be given notification of any claims, agreements or merchandise returns which would affect the payment of all or part of this Invoice on the due date.

COMPASS FUNDING SOLUTIONS LLC
P.O.BOX 205154
DALLAS, TX 75320-5154
Tel: 844-899-8092



TQL RATE CONFIRMATION FOR PO# 26335961

FIND YOUR NEXT LOAD BY VISITING
[CARRIERDASHBOARD.TQL.COM](https://carrierdashboard.tql.com)

TO ENSURE PROMPT PAYMENT, SUBMIT THIS RATE CONFIRMATION, COMPLETE BOL(S)/POD, RECEIPTS AND OTHER APPLICABLE PAPERWORK WITHIN 24 HOURS OF DELIVERY TO CINVOICES@TQL.COM. FOR OTHER OPTIONS, SEE NEXT PAGE.

TQL CONTACT INFO

Name	Phone	Email	Fax
Jeremy Pacella	800-580-3101 x52242	JPacella@TQL.com	5136888390

CARRIER CONTACT

Office Staffed 24/7

MC#/DOT#	Name	Phone	Terms	Fax
086875 / 3119062	Brz (il)	708-303-5150	28DAYS	630-485-0000

Address

COMPASS FUNDING SOLUTIONS PO BOX 205154 DALLAS, TX 75320-5154

Dispatcher	Driver	Truck #	Trailer #
shawn	carlos	824	W97973

LOAD INFORMATION

Rate	Type	Unit	Quantity	Total
\$1,800.00	Line Haul	Flat	1	\$1,800.00
\$50.00	Escort	Flat	1	\$50.00

Rates that are based on weight or count will be calculated from the quantities loaded.

Total: \$1,850.00 USD

Mode	Trailer Type	Trailer Size	Linear Feet	Temperature	Pallet/Case Count	Hazmat	Load Requirements
FTL	Van	53 ft			0 pallets/0 cases	Non-Hazardous	
Special Temp Instructions						LxWxH	

Pick-up Location	Date	Time
Panama City, FL	11/29/2023	Appt 07:00 to 14:00

Commodities:

Pick Up #	Quantity	Unit	Commodity	Notes
1	1	Truckload	Glass products	Crated

Delivery Location	Date	Time
Fort Wayne, IN	12/1/2023	Appt 09:00

CARRIER RESPONSIBLE FOR

Unloading	None w/ valid unloading receipt	Pallet Exchange	None	Estimated Weight	33000
-----------	---------------------------------	-----------------	------	------------------	-------



T Q Y L



**Note to
Carrier**

LATE FEES ON MISSED APPOINTMENTS WILL BE APPLIED

Driver must accept TQL tracking to be eligible for detention.

DETENTION/LAYOVER REQUESTS MUST BE ISSUED WITHIN 24 HOURS OF DELIVERY OR WILL NOT BE PAID

TRACKING MUST BE ON AT ALL TIMES OR DETENTION WILL NOT BE PAID

For detention please email TeamJPacellaDetention@TQL.com

PORT PICK UP IF NO TWIC BRING \$50 FOR ESCORT

CARRIER IS RESPONSIBLE FOR ESCORT/TWIC

TRUCK MUST BE DOCK HEIGHT OR NO TONU

MUST EMAIL POD TO TeamJPacellaPOD@tql.com

NEED WOODEN FLOORS

\$50 ESCORT FEE



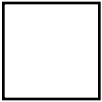

If this box is checked, Carrier is required to mail original paperwork to TQL at the below address.

CARRIER INVOICE #

FOR STANDARD MAIL

TQL
PO Box 799
Milford, OH 45150

OVERNIGHT INVOICING

TQL
1701 Edison Drive
Milford, OH 45150

QUICK PAY

If your default payment terms are not Quick Pay and you would like Quick Pay on this load, please check one of the boxes below. Send your invoice to the Quick Pay email or fax listed below or via one of the document scanning options.

☐ 1 Day Quick Pay 5%

☐ 7 Day Quick Pay 3%

METHODS TO SUBMIT PAPERWORK

Submit completed and signed paperwork within 24 hours of delivery.

EMAIL

Quick Pay - Quickpay@tql.com
Standard - cinvoices@tql.com

DOCUMENT SCANNING

[TQL Carrier Dashboard](#) - Send paperwork
for FREE via our web and mobile app

FAX

Quick Pay - 513-688-8895
Standard - 513-688-8782

TRANSFLO Express allows you to scan and send invoices
and POD's to TQL for \$3.50 from participating truck stops.

TQL must approve all accessorial terms/charges in advance and in writing. Payment of detention is determined on a load-by-load basis. Unauthorized charges will not be paid. Detention payment does not begin for at least 3 hours unless otherwise agreed to in writing. To qualify for additional compensation, the Carrier MUST notify TQL at least 30 minutes before beginning detention time and when arriving-on-time/departing from all shippers/receivers (unless the shipper/receiver will notate check in/out times on the paperwork).



BOOK SELECT LOADS ONLINE WITH BOOK IT NOW
ON TQL CARRIER DASHBOARD

SIGN IN > USE TQL TRACKING
TO CUT DOWN ON CHECK CALLS

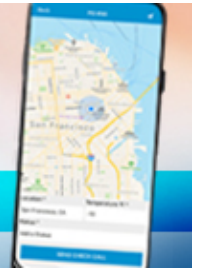

THIS IS AN AGREEMENT BETWEEN TQL AND CARRIER. CARRIER SHALL HAUL THE LOAD AT THE RATE ABOVE. CARRIER SHALL CALL TQL FOR LOAD INFORMATION. IF LOAD IS CHANGED OR CANCELED BY TQL, NO "TRUCK ORDER NOT USED" WILL BE PAID UNLESS TQL HAS PROVIDED THE CARRIER WITH LOAD DETAILS (PICK-UP NUMBER, SHIPPER NAME/ADDRESS AND DRIVER INFORMATION SHEET) AND APPROVED THE CARRIER TO BEGIN DRIVING TOWARDS THE PICK-UP LOCATION. THE SAFE, LEGAL AND PROPER OPERATION OF CARRIER SUPERSEDES ANY REQUEST, DEMAND, PREFERENCE, INSTRUCTION OR INFORMATION PROVIDED BY TQL OR ITS CUSTOMERS WITH RESPECT TO ANY SHIPMENT. IF ANY EMPLOYEE OF TQL OR ITS CUSTOMER REQUESTS, DEMANDS, OR INSTRUCTS CARRIER TO TAKE ANY ACTION THAT VIOLATES ANY LAW, CARRIER SHALL REFUSE TO TRANSPORT THE LOAD AND IMMEDIATELY CONTACT TQL BEFORE TAKING ANY FURTHER ACTION. CARRIER AGREES THAT WHEN IT CHOOSES TO TRANSPORT A LOAD IT DOES SO ON ITS OWN VOLITION, EXERCISING ITS OWN DISCRETION WITHOUT COERCION OR UNDUE INFLUENCE BY ANY INDIVIDUAL OR ENTITY. **CARRIER OR ITS AGENT CERTIFIES THAT ANY TRU EQUIPMENT FURNISHED WILL BE IN COMPLIANCE WITH INUSE REQUIREMENTS OF CALIFORNIA'S TRU REGULATIONS. THIS AGREEMENT IS SUBJECT TO THE TERMS OF THE BROKER/CARRIER AGREEMENT SIGNED BY THE CARRIER AND TQL. THIS AGREEMENT IS AN ADDENDUM TO THE BROKER/ CARRIER AGREEMENT. THIS RATE CONFIRMATION IS INCLUSIVE OF ALL CHARGES.

IF THIS SHIPMENT RELATES TO A GOVERNMENT OR QUASI-GOVERNMENT CONTRACT (WHICH MAY INCLUDE, WITHOUT LIMITATION, FEDERAL, STATE, MUNICIPAL, OR POSTAL CONTRACTS), THEN THE SHIPMENT IS SUBJECT TO THE NOTICES AND COMPLIANCE REQUIREMENTS FOUND AT [HTTPS://WWW.TQL.COM/GOVERNMENT-CONTRACTOR-NOTICES.PDF](https://www.tql.com/government-contractor-notices.pdf) OR A HARD COPY WILL BE PROVIDED UPON WRITTEN REQUEST TO COMPLIANCE@TQL.COM.

BY SIGNING THIS DOCUMENT, THE CARRIER AND ITS DRIVER AGREE THAT THEY MAY LEGALLY RECEIVE SMS (TEXT) MESSAGES ORIGINATING FROM TQL. RESPONDING TO OR READING A TQL SMS MESSAGE WHILE DRIVING A TRUCK OR MOTOR VEHICLE CAN CAUSE SERIOUS INJURY, DEATH, OR PROPERTY DAMAGE TO YOU OR OTHERS. DO NOT READ OR REPLY TO A MESSAGE UNLESS YOUR VEHICLE IS STATIONARY AND PARKED. THE CARRIER, DRIVER, AND ANY OTHER EMPLOYEE AND/OR AGENT FOR CARRIER ASSUME ALL RESPONSIBILITY FOR ABIDING BY THESE INSTRUCTIONS AND AGREE THAT THEY WILL COMPLY WITH ALL APPLICABLE FEDERAL, STATE AND LOCAL LAWS INCLUDING, BUT NOT LIMITED TO: RECEIVING, READING AND/OR SENDING SMS MESSAGES, PHONE CALLS, AND/OR ANY OTHER INFORMATION TO OR FROM THE BROKER. CARRIER AGREES TO INDEMNIFY AND HOLD TQL HARMLESS TO THE FULLEST EXTENT PERMITTED BY LAW FOR ANY AND ALL CLAIMS OF ANY NATURE ARISING OUT OF OR RELATING TO THE HAULING OF THIS LOAD, THE VIOLATION OF THE TERMS OF THE BROKER-CARRIER AGREEMENT OR THIS RATE CONFIRMATION.



T Q Y L



Must accept tracking to be eligible for detention. Tracking must be on for the entirety of the load, or detention will not be paid

Late delivery may result in non-payment of freight charges, and special damages as a consequence of being late may apply. This includes, but is not limited to, freight charges for expedited shipments, packaging materials, additional labor charges, storage charges, spoiled product, loss of sale, the expense of any additional equipment, service, or alternate transportation arrangements that need to be utilized as a result of late delivery.

In the event of a breakdown or any delay that jeopardizes an on time delivery, TQL may request that the carrier allow a repower of their trailer to avoid/mitigate damages.

PODs and Lumper receipts must be submitted within 24 hours of delivery or you may not be reimbursed.

Load cannot be run as a partial, if it is, you could be claimed the full amount of the load

For glass loads, the shipper will nail the product into the floor of the trailer to secure it.

TQL PO# 26335961

Carrier Representative Signature

*By electronically signing below and acknowledging acceptance, I confirm I have the authority to act on behalf of, and bind the undersigned individual and/or entity and have agreed to the terms

Name* S/ **Shawn Popovic**



**DRIVER/CARRIER INFORMATION SHEET TQL PO# 26335961****Pickup Dates**

11/29/23

Delivery Dates

12/1/23

TQL CONTACT INFO

Name	Phone	Email	Fax
Jeremy Pacella	800-580-3101 x52242	JPacella@TQL.com	5136888390

CARRIER CONTACT

Name	Dispatcher	Driver
Brz (il)	shawn	carlos

LOAD INFORMATION

Mode	Trailer Type	Trailer Size	Temperature	Pallet/Case Count	Hazmat	Load Requirements
FTL	Van	53 ft		0 pallets/0 cases	Non-Hazardous	

Special Temp Instructions

CARRIER RESPONSIBLE FOR

Unloading	None w/ valid unloading receipt	Pallet Exchange	None	Estimated Weight	33000
-----------	---------------------------------	-----------------	------	------------------	-------

PICKUPS

Shed	City	State	Zip	PU#	Date	Time
LINEA PENINSULAR (PANAMA CITY, FL)	Panama City	FL	32401	DR 78223 GESU626980-9	11/29/2023	Appt 07:00 to 14:00

Information:

Linea Peninsular
5323 W. Hwy 98
Suite 215
Panama City, FL 32401

For Escort:

Park in truck parking and walk over to the two story building beside the main guard gates to the 2nd floor and request the escort.

Commodities:

Quantity	Unit	Commodity	Notes
1	Truckload	Glass products	Crated

DROPS

Consignee	City	State	Zip	Delivery PO	Date	Time
Hall Aluminum	Fort Wayne	IN	46845		12/1/2023	Appt 09:00

Information:

12817 PARKVIEW PLAZA DRIVE
FORT WAYNE IN 46845



LATE FEES ON MISSED APPOINTMENTS WILL BE APPLIED

Driver must accept TQL tracking to be eligible for detention.
DETENTION/LAYOVER REQUESTS MUST BE ISSUED WITHIN 24 HOURS OF DELIVERY OR WILL NOT BE PAID
TRACKING MUST BE ON AT ALL TIMES OR DETENTION WILL NOT BE PAID

**Note to
Carrier**

For detention please email TeamJPacellaDetention@TQL.com

PORT PICK UP IF NO TWIC BRING \$50 FOR ESCORT
CARRIER IS RESPONSIBLE FOR ESCORT/TWIC
TRUCK MUST BE DOCK HEIGHT OR NO TONU

MUST EMAIL POD TO TeamJPacellaPOD@tql.com

NEED WOODEN FLOORS
\$50 ESCORT FEE

Must accept tracking to be eligible for detention. Tracking must be on for the entirety of the load, or detention will not be paid

Late delivery may result in non-payment of freight charges, and special damages as a consequence of being late may apply. This includes, but is not limited to, freight charges for expedited shipments, packaging materials, additional labor charges, storage charges, spoiled product, loss of sale, the expense of any additional equipment, service, or alternate transportation arrangements that need to be utilized as a result of late delivery.

In the event of a breakdown or any delay that jeopardizes an on time delivery, TQL may request that the carrier allow a repower of their trailer to avoid/mitigate damages.

PODs and Lumper receipts must be submitted within 24 hours of delivery or you may not be reimbursed.

Load cannot be run as a partial, if it is, you could be claimed the full amount of the load

For glass loads, the shipper will nail the product into the floor of the trailer to secure it.

TQL PO# 26335961

THIS AGREEMENT IS SUBJECT TO THE TERMS OF THE BROKER/CARRIER AGREEMENTS SIGNED BY THE CARRIER AND TQL. THIS AGREEMENT IS AN ADDENDUM TO THE BROKER/CARRIER AGREEMENT. THIS DOCUMENT IS ONLY FOR INFORMATIONAL PURPOSES.





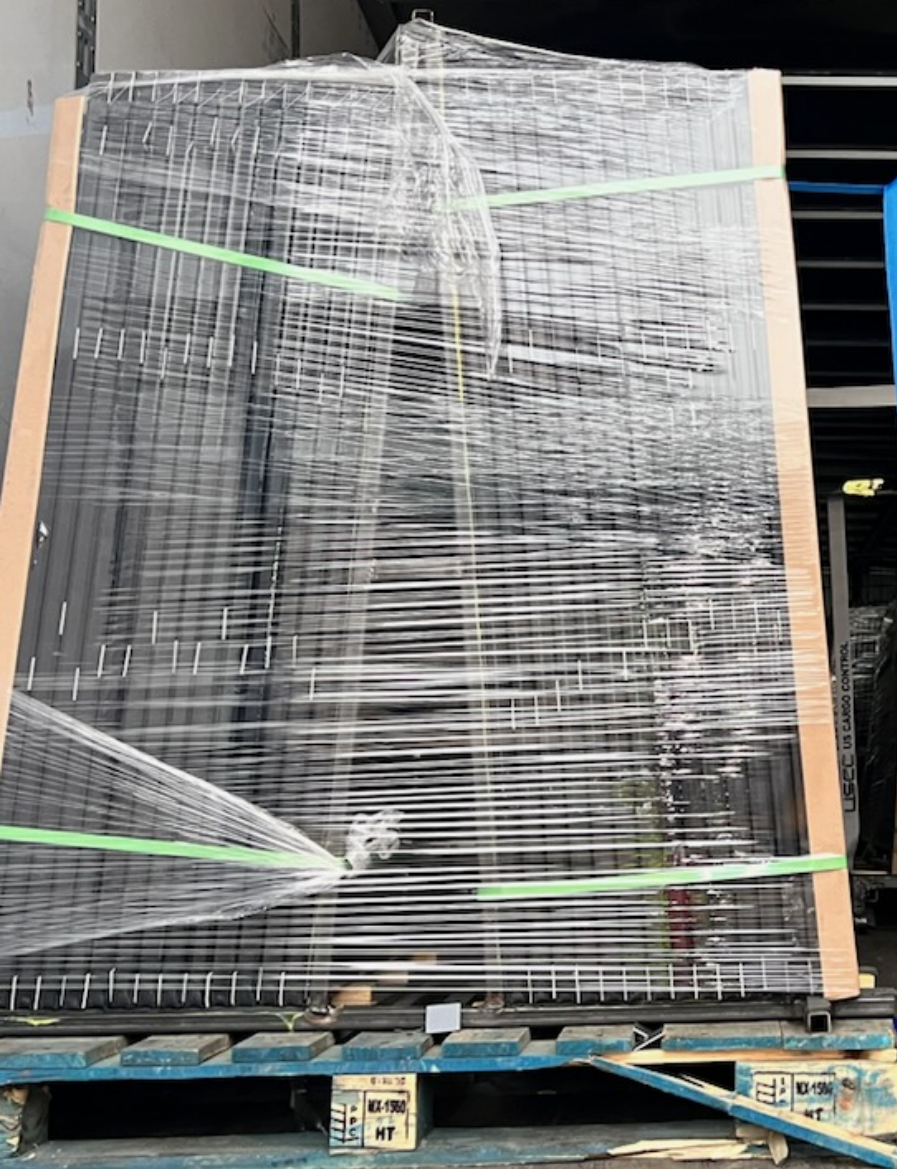

STRAIGHT BILL OF LADING - SHORT FORM - ORIGINAL - NOT NEGOTIABLE

This form contains only the information necessary for the motor carrier to deliver, rate, and invoice the shipment described below.

Shipper: Ship Date 11/28/2023

Kanban Logistics - Patheon
1427 Sheppard Mill Rd
Greenville, NC 27834
Harold Hobgood (252) 813-6120
Reference Number: North Fork TL 79

Carrier:	RIKI TRANSPORTATION INC.
Pro#:	
Load#:	455334933
Ship ID#:	North Fork TL 79

Consignee: Due Date 11/30/2023

Blattner Energy c/o 1044 North Fork Solar
22397 E 1650 Rd
LAT:34.623452 LONG:-98.984501
Snyder, OK 73566
Damien Brown (320) 330-9004
Reference Number: North Fork TL 79

All Freight charges PPD/3rd party bill to:
C.H. Robinson Worldwide, Inc
Billing
P.O. Box 3470
Chicago, IL 60654

Type/ Reference #	SKU/ UPC	Description	QTY/ UOM	Pallets	Weight	Category/ Temp	NMFC/ Class
PO: North Fork TL 79		Solar Panels	19 Pieces	19.00	42000	Dry	177010 70
			19	19	42000		

Shipper Special Instructions:

"Dry Van Only, Must Follow Apt time, 3 straps and PPE required, Job Site Delivery, Must Follow Site Map Handout Requirements"

Consignee Special Instructions:

Comments:

SIGNED POD REQUIRED WITHIN 48 HOURS. SIGNATURE AND DATE MUST BE CLEAR! Proper PPE is required at jobsite (consignee). Do NOT arrive more than 15 minutes before appointment time at jobsite!

The Shipper certifies that the above named materials are properly classified, described, marked, labeled and packaged, and are in proper condition for transportation, according to the applicable regulations of the Department Of Transportation.

Shipper Signature X Lindsey Lee

Date: 11/28/23

Trailer# 242142

Consignee Signature X _____

Date: _____

Seal# 24218016

Driver Signature X [Signature]

Date: 11/28/23

Seal# _____

Permanent post-office address of shipper.

[Signature]
11/30/2023



Delivery Receipt



78364

LINEA PENINSULAR, INC.
P.O. BOX 16239
AMA CITY, FL 32406-6239
Phone: 850 522-4500

Job Number: 00123144-01 Est. Date: 11/18/2023 Port of Origin:
Line: LINEA PENINSULAR, INC. Port of Loading: PROGRESO, YUC, MX
Vessel: JUAN DIEGO Port of Discharge: PANAMA CITY, FL
Voyage: 4498N Port of Final Destination:

Equipment Type / Number Seal Manifest # Load Order Number
-1369 2B-467166

Warehouse:
PANAMA CITY TERMINAL
Dangerous Cargo:
N O
PRO #

Supplier / Shipper:
LINEA PENINSULAR, INC.
CFS WAREHOUSE
1759 "A" AVENUE
PANAMA CITY FL 32401
U.S.A.

Freight Forwarder:

Delivery Carrier:
TQL

Consignee:
HALL ALUMINUM PRODUCTS INC.
12817 PARKVIEW PLAZA DRIVE
FORT WAYNE IN 46845

Notify:
SAME AS CONSIGNEE

Marks & Numbers	Qty /Pkg	Description	D/R	B/L Number	Weight(LB)	Measure(CF)
-----------------	----------	-------------	-----	------------	------------	-------------

	13 PK	INSULATED GLASS	50126680			
--	-------	-----------------	----------	--	--	--

CONTACT: AMANADA JONES
PHONE: 260-424-6244

REC'D FROM MX IN CONTAINER
GESU626980-9
SEAL: CEM212600650

TOTALS: 13

Comments & Exceptions: *FREIGHT PREPAID
*MOVING IN TRAILER #94927
*SEAL #2B-467166
*CARGO PACKAGED BY SHIPPER - LINEA NOT
RESPONSIBLE FOR CONDITION OF CONTENTS

1 pc broken
[Signature]

RELEASED
[Signature]

NOTE Liability Limitations for loss or damage in this shipment may be applicable. See 49 U.S.C * 14706(c)(1)(A) and (B)

RECEIVED. Subject to individually determined rates or contracts that have been agreed upon in writing between the carrier and shipper. If applicable, otherwise to the rates, classifications and rules that have been established by the carrier and are available to the shipper on request, and to all applicable state and federal regulations.
Linea Peninsular acts only as a logistics provider for inland transportation and cannot warranty any liability for services or equipment provided by the inland carrier.

SHIPPER SIGNATURE / DATE

This is to certify that the above named materials are properly classified, described, packaged, marked and labeled, and are in proper condition for transportation according to the applicable regulations of the DOT.

[Signature]

Freight Counted

- ☐ By Shipper
☐ By Driver/pallets STD
☐ By Driver/Pieces

CARRIER SIGNATURE / PICKUP DATE - TIME

Carrier acknowledges receipt of packages and required placards. Carrier certifies emergency response information was made available and/or carrier has DOT emergency response guidebook or equivalent documentation in the vehicle.

[Signature] 11/30 11:30

Printed by: MARY

On Station: 153

Page: 1

Printed on: 11/30/2023 @ 12:41 pm

GDZ-ISIS