

**Bill to:**

BUCHANAN LOGISTICS INC  
4625 INDUSTRIAL DR ext 2255 ap 2204,  
Fort Wayne,  
IN,  
46825

Invoice Date: 07/10/2023

Invoice #: 2794978

Terms: NET 30

Due Date: 08/10/2023

Date	Customer Ref #	Origin - Destination	Quantity	Rate	Amount
07/07/2023		2431 N Delany Rd ste 200, Waukegan, IL, USA - 869 Quaker Hwy #146a, Uxbridge, MA, USA			
			1	3000	3000

<b>TOTAL</b>
3000

**PLEASE NOTE**

The right to payment under this invoice has been assigned to Compass payment Solutions LLC (CFS) and all payments hereunder are to be directed to the assignee at the address noted below.

Remittances to other than CFS do not constitute payment of this invoice. CFS must be given notification of any claims, agreements or merchandise returns which would affect the payment of all or part of this Invoice on the due date.

**COMPASS FUNDING SOLUTIONS LLC**

**P.O.BOX 205154**

**DALLAS, TX 75320-5154**

**Tel: 844-899-8092**

BUCHANAN LOGISTICS, INC. MC# 431807  
4625 Industrial Rd  
Fort Wayne, IN 46825



www.buchananhauling.com

Phone: 260-471-1877 Ext:2249

24/7 & Afterhours 260-471-1877 Option 3

Page 1 of 2

FAX: 260-918-1722

Email: anthony.ray@buchananhauling.com

Buchanan Order # 2794978

Carrier: BRZ  
BURBANK IL 60459  
Order Date: 07/07/2023 0852

Contact: Phil Vukovic  
Phone: 708-852-5539  
Fax:

Driver Name: TBD

Commodity: FOOD OR GROCERY

Driver Cell:

Weight: 15919.0

Trailer: VAN

Carrier Tractor:

Order Value: \$100,000.00 Temperature range: -

Carrier Trailer:

Reference: 862267347

PU 1

Name: Eagle Foods  
Address: 2431 N Delany Rd Ste 200

Date: 07/07/2023 1000

WAUKEGAN IL 60087

Pickup #: 862267347

Driver Load: N

SO 2

Name: BJ'S WHOLESALE 800 UXBRIDGE MA  
Address: 869 QUAKER HWY # 146A

Date: 07/10/2023 1600

UXBRIDGE MA 01569

Driver Load: N

Payment

Carrier Freight Pay: \$3,000.00

Total Carrier Pay: \$3,000.00 USD

Instructions

Drivers must abide by shippers/consignees PPE and/or COVID requirements.

Special instructions here

Please Sign: *Phil Vukovic*

(X) Accept

( ) Decline



Carrier shall be subject to the Terms and Conditions set forth in the Transportation Brokerage Contract (the "Brokerage Contract"). By accepting the below terms and conditions, you are also agreeing to the terms of the Brokerage Contract, a copy of which is available at [www.buchananhauling.com](http://www.buchananhauling.com). If you have previously signed the Brokerage Contract with Buchanan, the most recent signed contract is still in effect. By signing below and committing to picking up this shipment and performing any work for Broker, you are accepting the terms below and the Brokerage Contract without modification.

1. This Shipment shall not be sub-contracted. ("Double Brokered"). All Shipments are to be considered exclusive unless otherwise stated. : Failure to comply may result in forfeiture or reduction of payment from Broker to Carrier.
2. Buchanan Logistics does not condone the coercion of any driver. Carrier and its drivers shall adhere to all FMCSA regulations. State and Local laws. Carrier agrees that these regulations shall supersede any conflicting service instructions stated in this load tender or stated comments made by a Buchanan employee. In that regard, if any shipment accepted by Carrier cannot be legally transported by a single driver under the FMCSA hours of service regulations in 49 CFR Part 395, Carrier must make arrangements to assign a team to the load, or to immediately notify Broker, via email, as to Carrier's inability to legally handle the shipment so that Broker can make other arrangements as may be necessary.
3. All services are to be provided by Carrier as an independent contractor, and not as an agent, partner, or employee of Broker. Carrier assumes sole responsibility for its drivers and equipment to be provided by Carrier to handle all shipments tendered to it by Broker.
4. Carrier agrees that Broker is not liable for any shortages, loss, or damage to cargo transported by Carrier or any damage to Carrier's equipment incurred during the loading, unloading or transportation process. Unless written waiver is obtained from Broker, Carrier shall look only to Broker, and not to the involved Shipper, Consignee or Customer of Broker, for payment of Carrier's freight charges. Broker shall be entitled to deduct any damages or claims against any/all of Carrier's (including any of Carrier's affiliated companies) outstanding receivables from Broker and shall not be limited to deducting the damage charges solely from the load resulting in the damage and/or claim. No Cargo liability limitations shall apply with respect to this shipment, and Carrier shall be responsible for the full actual cost of any damage or loss to the cargo being transported and related costs and damages incurred by Broker's customer regardless of the amount of cargo insurance required and regardless of whether Carrier's cargo insurer denies coverage for all or part of any claim.
5. By signing below, Carrier warrants that it is duly and legally qualified to provide transportation services and that it holds all insurance coverage as set forth in Section 7 of the Brokerage Contract, including:
  - Commercial Automobile Liability insurance with a combined single limit of not less than US \$1,000,000 per occurrence.
  - Commercial General Liability insurance, in a limit of not less than US \$1,000,000 per occurrence.
  - Worker's Compensation insurance in the amounts required by statute, and Employer's Liability insurance with limits not less than US \$500,000 per occurrence
  - All Risk Broad Form Motor Truck Cargo Legal Liability insurance in an amount not less than US \$100,000 per shipment, a deductible no greater than \$10,000USD per shipment and at least the same coverage limit and deductible per shipment while in storage or at a storage facility enroute to the consignee. Such insurance policy shall name CARRIER and BROKER as insureds and provide coverage to BROKER, the Customer or the owner and/or consignee for any loss, damage or delay related to any property coming into the possession of CARRIER under this Agreement. The coverage provided under the policy shall have no exclusions or restrictions of any type that would foreseeably preclude coverage relating to cargo claims. No cargo liability limitations shall apply with respect to any shipment handled by CARRIER under this Agreement, and CARRIER shall be responsible for the full actual cost of any damage or loss claim regardless of the amount of cargo insurance required herein.
6. Carrier represents and warrants that it does not have an unsatisfactory or unfit safety rating issued by any regulatory authority with jurisdiction over Carrier's operations, including, but not limited to, the Federal Motor Carrier Safety Administration ("FMCSA") of the U.S. Department of Transportation ("DOT"). Carrier further agrees to comply with all Applicable Law in the performance of its services under this Agreement. In the event that Carrier receives an unsatisfactory safety rating, is notified that it may receive an unsatisfactory safety, fails to maintain insurance required hereunder, is notified that such insurance may become ineffective or is otherwise prohibited by Applicable Law from performing services hereunder, Carrier shall immediately notify Broker of such fact and shall not carry any loads or goods tendered to Carrier by Broker until such prohibition on operations is removed.
7. Carrier must count and verify shipment. Any variance must be reported by Carrier to Broker immediately and Carrier must obtain a new rate confirmation sheet from Broker, prior to leaving Shipper. If this procedure is not followed and a discrepancy is found, Carrier will be responsible for any applicable delivery and/or restocking fees.
8. Carrier must tarp all flatbed loads unless authorized on the rate confirmation by Broker that the load does not require a tarp(s). Failure of Carrier to make assigned appointments may result in additional loading and/or unloading charges. This includes rigging/crane charges. A \$5 fee will be applied when a Comcheck is issued for lumps.
9. Carrier must immediately report any delays in pickup or delivery to Broker. Carrier must obtain a revised rate confirmation from Broker reflecting the revised pick up and/or delivery time(s). Carrier agrees that, in addition to cargo claims caused by a delay, delays in pick up and/or delivery may result in a 25% rate reduction or the amount broker forfeits on load, whichever is greater.
10. Broker will pay detention after 3 hrs. from an on-time arrival (based on times in rate confirmation) for FCFS locations or 2hrs from scheduled appt time at a rate of \$35 per hour unless a modified rate is approved in writing otherwise. To qualify for detention, driver must be on site prior to appt or within the time frame on the rate confirmation for FCFS locations and Carrier must (1) notify Buchanan in writing (via email or text) a minimum of 1 hour prior to first hour of detention time; (2) clearly document in/out times on the BOL; (3) obtain legible signatures (or printed name) by the shipper/receiver separate from the receipt of goods for the In and Out times; (4) use Truck Tool's tracking app or an alternative approved by Broker; and (5) send a legible copy of the signed BOL prior to departing the shipper/receiver. Broker will pay a maximum of 7 hours (\$245) detention per day.
11. Broker will remit payment to Carrier for the underlying freight charges within 30 days of receipt of invoice and all required documents. For unplanned accessorial charges, Broker will remit payment to Carrier within 30 days after Broker receives payment from its customers. TONU will be paid at a standard rate of \$150 on day of cancellations where driver has been confirmed in route.
12. Required documents to process a payment include Invoice; Legible Proof of Delivery with 3 signatures (Shipper, Consignee and Carrier's driver); Signed Rate Confirmation; Any, and all required documents that Broker requires to invoice its customer; Arrival and departure times signed by the Shipper and/or Consignee. Carrier is responsible for maintaining original required documents for a minimum of 180 days and provide to Broker upon request.
13. Carrier must upload required documents to <https://bhri.loadtracking.com/im> within 72 hours of delivery of freight. Failure to send in the proof of delivery within 72 hours may result in a \$35 rate reduction.
14. If a Carrier allows another Motor Carrier to pull its trailer (including across borders), It is the Carrier's responsibility to secure an interchange agreement with the other Carrier. Buchanan does not assume responsibility for the trailer and/or any equipment.
15. Failure to accept and utilize Trucker Tools at any time throughout shipment could result in \$250 rate deduction and forfeiture of detention/addition assessorial.

\*\*\*ALL DOCUMENTS MUST BE UPLOADED WITHIN 72 HOURS TO: [HTTPS://BHRI.LOADTRACKING.COM/IM](https://bhri.loadtracking.com/im) .

\*\*\*To verify account credentials e-mail [carrierportal@buchananhauling.com](mailto:carrierportal@buchananhauling.com)

Buchanan Logistics, Inc.  
4625 Industrial Road  
Fort Wayne, IN 46825  
(888) 544-4285



# BILL OF LADING - ME 862267347

Page 1 of 2

**SHIP FROM**  
Name: EAGLE FOODS  
Address: 2431 N DELANY RD  
City/State/Zip: WAUKEGAN, IL 60087  
Contact: Traffic  
PRO Number:

Date: 7/6/23

Shipment Number: 862267347

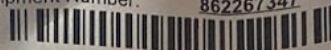

**SHIP TO**  
Name: BJS WHOLESALE CLUB UXBRIDGE 800  
Address: 869 QUAKER HWY  
City/State/Zip: UXBRIDGE, MA 01569  
Delivery Date: 07-10-2023  
Contact: EM FOR APT  
Seal Number: 1462378  
Phone: 847-672-6729

CARRIER NAME: BUCHANAN HAULING & RIGGING, INC.

Trailer number:  
Seal number(s): 1462378

SCAC: BHRI Mileage: 1022 Miles  
Pro number:

**BILL FREIGHT CHARGES TO:**  
Eagle Family Foods Group, LLC c/o Uber Freight  
PO Box 425  
Lowell, AR 72745 USA

Freight Charge Terms: (Freight charges are prepaid unless marked otherwise)  
Prepaid: ☒ Prepaid Add: Collect: 3rd Party:

☐ (check box) Master Bill of Lading: with attached underlying Bills of Lading

**DO NOT BREAK SHIPPER SEAL/NO TRANS-LOADING: CARGO CLAIM MAY RESULT.**  
**SPECIAL INSTRUCTIONS:**  
SHIPPER NOTES: Receiving Hours - 10:00 AM to 4:00 PM, Unloading Requirements - Drop & Live  
Shipping Hours - 10:00 AM to 4:00 PM, Loading Requirements - Drop & Live  
Loading/Unloading time - LTL - 1 hour free time FTL - 2 hours free time  
Vehicle or Equipment Restrictions - 53" dry van

HANDLING		QUANTITY		CARRIER INFORMATION		COMMODITY DESCRIPTION		LTL ONLY	
QTY	TYPE	QTY	TYPE	WEIGHT	H.M.(x)	Commodities requiring special or additional care or attention in handling or stowing must be so marked and packaged as to ensure safe transportation with ordinary care.		NMFC	CLASS
15.0	PLT	15	Pallet	3405 LBS				73260-3	250
27.0	PLT	27	Pallet	5395.41 LBS				73260-3	250
2.0	PLT	108	Case	2697.96 LBS				73990	55
16.0	PLT	16	Pallet	4420.64 LBS				73260-4	175
60		166		15919.01 LBS					
				<b>GRAND TOTAL</b>					

CUSTOMER ORDER INFORMATION					
Primary Reference	PO Number	BYE'S	# Pkgs	Weight	Pallet/Slip
0010210836	114121933	REC'D	15	3405 LBS	PI B&W DRZ 132x17OZ
0010210836	114121933	REC'D	27	5395.41 LBS	PI KETTLECORN 90x21OZ
0010210836	114121933	REC'D	108	2697.96 LBS	DMG BAG 14 OZ SCM 4PK
0010210836	114121933	REC'D	16	4420.64 LBS	GH CHS CRML MIX 120x25OZ
<b>GRAND TOTAL</b>			166	15919.01 LBS	60

RECEIVING PO NUMBER: 114121933  
RECEIVED BY: [Signature]  
COMMENTS: Unit count 2154  
KEY REC: [Signature]  
DRIVER'S SIGNATURE: [Signature]

IF COLLECT, THIS RECEIPT MUST BE ATTACHED TO BILL.  
SEND BILL TO: BJ'S WHOLESALE CLUB, 25 RESEARCH DR.  
P.O. BOX 5230, WESTBOROUGH, MA 01581-5230

2023 JUL 8 PM 11:26



# BILL OF LADING - ME 862267347

Page 2 of 2

Where the rate is dependent on value, shippers are required to state specifically in writing the agreed or declared value of the property as follows.  
 Date: 7/6/23  
 \*The agreed or declared value of the property is specifically stated by the shipper to be not exceeding

Consignee Stamp/Signature

COD Amount: \$

Fee Terms: Collect: ☐ Prepaid: ☐

Customer check acceptable: ☐

**NOTE Liability Limitation for loss or damage in this shipment may be applicable. See 49 U.S.C. § 14706(c)(1)(A) and (B).**

RECEIVED, subject to individually determined rates or contracts that have been agreed upon in writing between the carrier and shipper, if applicable, otherwise to the rates, classifications and rules that have been established by the carrier and are available to the shipper, on request, and to all applicable state and federal regulations.

SHIPPER SIGNATURE / DATE

This is to certify that the above named materials are properly classified, packaged, marked and labeled, and are in proper condition for transportation according to the applicable regulations of the DOT.

The carrier shall not make delivery of this shipment without payment of freight and all other lawful charges.

7/7/23  
 Shipper Signature

Trailer Loaded:

☒ By Shipper  
☐ By Driver

Freight Counted:

☒ By Shipper  
☐ By Driver/pallets said to contain  
☐ By Driver/Pieces

CARRIER SIGNATURE/PICKUP DATE  
 07-07-2023

Carrier acknowledges receipt of packages and required placards. Carrier certifies emergency response information was made available and/or carrier has the DOT emergency response guidebook or equivalent documentation in the vehicle.



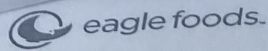

## Packing List

Delivery number	Departure date
25102527	7/7/23
Facility	Our Supplier Number
A04	10062514

Consignee	
BJS WHOLESALE CLUB UXBRIDGE 869 QUAKER HWY UXBRIDGE MA 01569	
Delivery method	Delivery terms
TRUCKLOAD	FOB DESTINATION - PREPAID

Consignor
EAGLE FAMILY FOODS GROUP, LLC 2431 DELANY ROAD WAUKEGAN IL 60087

Item number	Alias	Packaging Name	Package no Lot number	SSCC no Expire date	Del Qty	U/M
5272912300	13165	CHP EAG 14 OZ SCM 4PK BJS	EL00968631 311257603	300627290545285846 4/21/25	54	CSE
5272912300	13165	CHP EAG 14 OZ SCM 4PK BJS	EL00968632 311257603	300627290545285853 4/21/25	54	CSE
8435710042	33021	CHP PI KETTLECORN 90x21OZ	WA03297668 0003087591	300627290545934287 12/20/23	1	PAL
8435710042	33021	CHP PI KETTLECORN 90x21OZ	WA03297669 0003087591	300627290545934294 12/20/23	1	PAL
8435710042	33021	CHP PI KETTLECORN 90x21OZ	WA03297670 0003087591	300627290545934300 12/20/23	1	PAL
8435710042	33021	CHP PI KETTLECORN 90x21OZ	WA03297673 0003087591	300627290545934331 12/20/23	1	PAL
8435710042	33021	CHP PI KETTLECORN 90x21OZ	WA03297674 0003087591	300627290545934348 12/20/23	1	PAL
8435710042	33021	CHP PI KETTLECORN 90x21OZ	WA03297675 0003087591	300627290545934355 12/20/23	1	PAL
8435710042	33021	CHP PI KETTLECORN 90x21OZ	WA03297699 0003087591	300627290545923113 12/20/23	1	PAL
8435710042	33021	CHP PI KETTLECORN 90x21OZ	WA03297705 0003087670	300627290545923120 12/21/23	1	PAL
8435710042	33021	CHP PI KETTLECORN 90x21OZ	WA03297706 0003087670	300627290545923083 12/21/23	1	PAL
8435710042	33021	CHP PI KETTLECORN 90x21OZ	WA03297707 0003087670	300627290545923137 12/21/23	1	PAL
8435710042	33021	CHP PI KETTLECORN 90x21OZ	WA03297708 0003087670	300627290545923144 12/21/23	1	PAL
8435710042	33021	CHP PI KETTLECORN 90x21OZ	WA03297709 0003087670	300627290545923151 12/21/23	1	PAL
8435710042	33021	CHP PI KETTLECORN 90x21OZ	WA03297710 0003087670	300627290545923168 12/21/23	1	PAL
8435710042	33021	CHP PI KETTLECORN 90x21OZ	WA03297711 0003087670	300627290545923175 12/21/23	1	PAL



Delivery number	Departure date
25102527	7/7/23
Facility	Our Supplier Number
A04	10062514

Item number	Alias	Packaging Name	Package no Lot number	SSCC no Expire date	Del Qty	U/M
8435710042	33021	CHP PI KETTLECORN 90x21OZ	WA03297712 0003087670	300627290545923182 12/21/23	1	PAL
8435710042	33021	CHP PI KETTLECORN 90x21OZ	WA03297713 0003087670	300627290545923199 12/21/23	1	PAL
8435710042	33021	CHP PI KETTLECORN 90x21OZ	WA03297716 0003087670	300627290545923229 12/21/23	1	PAL
8435710042	33021	CHP PI KETTLECORN 90x21OZ	WA03297717 0003087670	300627290545923236 12/21/23	1	PAL
8435710042	33021	CHP PI KETTLECORN 90x21OZ	WA03297718 0003087670	300627290545923243 12/21/23	1	PAL
8435710042	33021	CHP PI KETTLECORN 90x21OZ	WA03297727 0003087670	300627290545923335 12/21/23	1	PAL
8435710042	33021	CHP PI KETTLECORN 90x21OZ	WA03297731 0003087670	300627290545923373 12/21/23	1	PAL
8435710042	33021	CHP PI KETTLECORN 90x21OZ	WA03297734 0003087670	300627290545923403 12/21/23	1	PAL
8435710042	33021	CHP PI KETTLECORN 90x21OZ	WA03297735 0003087670	300627290545923410 12/21/23	1	PAL
8435710042	33021	CHP PI KETTLECORN 90x21OZ	WA03297736 0003087670	300627290545923427 12/21/23	1	PAL
8435710042	33021	CHP PI KETTLECORN 90x21OZ	WA03297737 0003087670	300627290545923434 12/21/23	1	PAL
8435710042	33021	CHP PI KETTLECORN 90x21OZ	WA03297738 0003087670	300627290545923441 12/21/23	1	PAL
8435710042	33021	CHP PI KETTLECORN 90x21OZ	WA03297739 0003087670	300627290545923458 12/21/23	1	PAL
2326123865	250282	CHP GH CHS CRML MIX 120x25OZ	WA03306510 0003087744	300627290546013806 2/25/24	1	PAL
2326123865	250282	CHP GH CHS CRML MIX 120x25OZ	WA03306722 0003087744	300627290546009090 2/25/24	1	PAL
2326123865	250282	CHP GH CHS CRML MIX 120x25OZ	WA03306723 0003087744	300627290546009106 2/25/24	1	PAL
2326123865	250282	CHP GH CHS CRML MIX 120x25OZ	WA03306724 0003087744	300627290546009113 2/25/24	1	PAL
2326123865	250282	CHP GH CHS CRML MIX 120x25OZ	WA03306726 0003087744	300627290546009120 2/25/24	1	PAL
2326123865	250282	CHP GH CHS CRML MIX 120x25OZ	WA03306734 0003087744	300627290546009557 2/25/24	1	PAL
		CHP	WA03306736	300627290546009564		



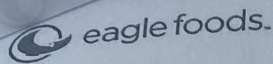

## Packing List

Delivery number	Departure date
25102527	7/7/23
Facility	Our Supplier Number
A04	10062514

Item number	Alias	Packaging Name	Package no Lot number	SSCC no Expire date	Del Qty	U/M
2326123865	250282	GH CHS CRML MIX 120x25OZ	0003087744	2/25/24	1	PAL
		CHP	WA03306738	300627290546009571		
2326123865	250282	GH CHS CRML MIX 120x25OZ	0003087744	2/25/24	1	PAL
		CHP	WA03306739	300627290546009588		
2326123865	250282	GH CHS CRML MIX 120x25OZ	0003087744	2/25/24	1	PAL
		CHP	WA03306744	300627290546010096		
2326123865	250282	GH CHS CRML MIX 120x25OZ	0003087744	2/25/24	1	PAL
		CHP	WA03306745	300627290546010102		
2326123865	250282	GH CHS CRML MIX 120x25OZ	0003087744	2/25/24	1	PAL
		CHP	WA03320024	300627290546017545		
8435710139	95688	PI B&W DRZ 132x17OZ	0003087753	12/27/23	1	PAL
		CHP	WA03320025	300627290546017552		
8435710139	95688	PI B&W DRZ 132x17OZ	0003087753	12/27/23	1	PAL
		CHP	WA03320026	300627290546017569		
8435710139	95688	PI B&W DRZ 132x17OZ	0003087753	12/27/23	1	PAL
		CHP	WA03320027	300627290546017576		
8435710139	95688	PI B&W DRZ 132x17OZ	0003087753	12/27/23	1	PAL
		CHP	WA03320028	300627290546017583		
8435710139	95688	PI B&W DRZ 132x17OZ	0003087753	12/27/23	1	PAL
		CHP	WA03320029	300627290546017590		
8435710139	95688	PI B&W DRZ 132x17OZ	0003087753	12/27/23	1	PAL
		CHP	WA03320030	300627290546019341		
8435710139	95688	PI B&W DRZ 132x17OZ	0003087753	12/27/23	1	PAL
		CHP	WA03320031	300627290546019358		
8435710139	95688	PI B&W DRZ 132x17OZ	0003087753	12/27/23	1	PAL
		CHP	WA03320032	300627290546019365		
8435710139	95688	PI B&W DRZ 132x17OZ	0003087753	12/27/23	1	PAL
		CHP	WA03320033	300627290546019372		
8435710139	95688	PI B&W DRZ 132x17OZ	0003087753	12/27/23	1	PAL
		CHP	WA03320034	300627290546019389		
8435710139	95688	PI B&W DRZ 132x17OZ	0003087753	12/27/23	1	PAL
		CHP	WA03320035	300627290546019396		
8435710139	95688	PI B&W DRZ 132x17OZ	0003087753	12/27/23	1	PAL
		CHP	WA03320036	300627290546019402		
8435710139	95688	PI B&W DRZ 132x17OZ	0003087753	12/27/23	1	PAL
		CHP	WA03320037	300627290546019419		
8435710139	95688	PI B&W DRZ 132x17OZ	0003087753	12/27/23	1	PAL
		CHP	WA03320041	300627290546019792		
8435710139	95688	PI B&W DRZ 132x17OZ	0003087753	12/27/23	1	PAL



# Packing List

Delivery number	Departure date
25102527	7/7/23
Facility	Our Supplier Number
A04	10062514

Item number	Alias	Packaging Name	Package no		SSCC no	Del Qty	U/M
			Lot number	Expire date			
2326123865	250282	CHP GH CHS CRML MIX 120x25OZ	WA03343244 0003087744	2/25/24	300627290546009137	1	PAL
2326123865	250282	CHP GH CHS CRML MIX 120x25OZ	WA03343247 0003087744	2/25/24	300627290546009144	1	PAL
2326123865	250282	CHP GH CHS CRML MIX 120x25OZ	WA03343248 0003087744	2/25/24	300627290546009151	1	PAL
2326123865	250282	CHP GH CHS CRML MIX 120x25OZ	WA03343249 0003087744	2/25/24	300627290546009168	1	PAL
2326123865	250282	CHP GH CHS CRML MIX 120x25OZ	WA03343250 0003087744	2/25/24	300627290546009175	1	PAL
Packaging type						No. packages	
CHP						60	

Net weight	10,561.260
Gross weight	15,919.010
Volume	378.000
No. pkgs	60