



Bill to:
CH Robinson

Invoice Date: 07/03/2023
Invoice #: 440487895
Terms: NET 30
Due Date: 08/03/2023

Date	Customer Ref #	Origin - Destination	Quantity	Rate	Amount
06/30/2023		9116 Southwest 13th Street, Meriden, MN, USA - Arcade, NY, USA			
			1	2450	2450

TOTAL
2450

PLEASE NOTE

The right to payment under this invoice has been assigned to Compass payment Solutions LLC (CFS) and all payments hereunder are to be directed to the assignee at the address noted below. Remittances to other than CFS do not constitute payment of this invoice. CFS must be given notification of any claims, agreements or merchandise returns which would affect the payment of all or part of this Invoice on the due date.

COMPASS FUNDING SOLUTIONS LLC
P.O.BOX 205154
DALLAS, TX 75320-5154
Tel: 844-899-8092

C.H. Robinson Contract Addendum and Carrier Load Confirmation - #440487895

This load confirmation is confidential information of CH Robinson and may not be disclosed to third parties without CH Robinson's prior written approval.

**Jose Lazaro at RIKI TRANSPORTATION INC. - T6027920
DBA: BRZ**

C.H. Robinson requires automated shipment check-in and in-transit updates from one of the approved shipment status technologies. Additional information about these technologies can be found at www.chrobinson.com.

If you require assistance during your check-in process, please use one of our mobile apps, or call (888) 278-9441.



C.H. Robinson Communication

Customer-Specified Equipment Requirements

Equipment: Van - Min L=53

C.H. Robinson's Customer requires that the Carrier arrives at Shipper with the following specific equipment to properly transport this shipment:

A clean, dry, empty, odor-free and hole-free trailer is required for this shipment.

Customer Requirements

C.H. Robinson's Customer requires that Carrier provide daily in-transit tracking updates, through C.H. Robinson, every 4 hours until this shipment is delivered.

CARRIER must verify security seal is intact and matches the number on BOL paperwork BEFORE leaving shipper.

CARRIER must verify security seal is intact and matches the number on BOL paperwork BEFORE leaving shipper.

SHIPPER#1:	Peterson Grain	Pick Up Date:	06/30/23
Address:	9116 SW 13th St. Meriden, MN 56093	*Open Pick Up*	
		Pick Up Time:	08:00-16:00
		Pickup#:	23-1144-44
Phone:	(507) 451-3403	Appointment#:	

Please ask for and confirm receipt of:

Commodity	Est Wgt	Units	Count	Pallets	Temp	Ref #
Bagged Bird Feed	45,000	Pallet(s)	1	22		23-1144-44

Shipper Instructions

RECEIVER #1:	Blue Seal	Delivery Date:	07/03/23
Address:	50 Williams St. Arcade, NY 14009	*Scheduled Delivery*	
		Delivery Time:	09:00 Appt.
		Delivery#:	23-1144-44
Phone:	(585) 492-6173	Appointment#:	

Please confirm delivery of:

Commodity	Est Wgt	Units	Count	Pallets	Temp	Ref #
Bagged Bird Feed	45,000	Pallet(s)	1	22		23-1144-44

Receiver Instructions

Warehouse Notes:

Rec M-F 0700-1700 by appt only

585-492-6173 -or-

erica.bailey@kentww.com

DRIVER MUST SCALE OUT ON SITE AFTER LOADING per Erica

1/28/20 jt



C.H. Robinson Contract Addendum and Carrier Load Confirmation - #440487895

Rate Details			
Service for Load #440487895	Amount	Rate	Extended
Line Haul - FLAT RATE	1	\$2,450.00	\$2,450.00
Total:			\$2,450.00

SUBMIT FREIGHT BILL TO:

CHRW Billing
P.O. Box 3470
Chicago, IL 60654
LoadDocs@CHRobinson.com

To insure prompt payment, all billing must be accompanied by an invoice with the Carrier Name and C.H. Robinson Load Number

Fuel Surcharge Information
Please note that C.H. Robinson has included a \$505.98 fuel surcharge within the listed transportation rate on this confirmation. The fuel surcharge is an estimate based off of a weekly national average fuel price from the U.S. Department of Energy.

QUICK PAY and CASH ADVANCE
<p>QUICK PAY - If you are a Carrier who utilizes C.H. Robinson's Quick Pay Program, you may email your invoice and required paperwork to LoadDocs@chrobinson.com or visit NavisphereCarrier.com for other scanning options. Funds will be released from C.H. Robinson, minus the fixed discount, within two business days from receipt of complete and legible paperwork. Paperwork received by 12:00 noon (CST) will be counted as same day; paperwork received after 12:00 noon (CST) will count as the next business day. Carriers enrolled in Quick Pay are no longer required to submit original paperwork for payment in addition to using one of our billing methods unless otherwise instructed by C.H. Robinson. Carrier shall retain custody of the original paperwork and provide it to C.H. Robinson upon Request.</p> <p>C.H. Robinson also recommends that Carrier only submit "receipt" for payment once, regardless of billing method to avoid additional fees. If you would like more information about becoming enrolled in Quick Pay, please contact the Quick Pay Department at (800) 326-9977. For a list of our billing options, please visit NavisphereCarrier.com.</p> <p>CASH ADVANCE - Carriers may request a cash advance from C.H. Robinson to be issued at C.H. Robinson's sole discretion as a partial settlement to the agreed upon rate. All cash advances will be deducted from final settlement; including a transaction fee of the greater of 3% of the advance issued or \$15 for each individual advance.</p>

Directions
Any directions given by C.H. Robinson or its Customers, whether orally and/or electronically, are for informational purposes only. It is the Carrier's sole responsibility to confirm that it may lawfully and safely operate its vehicle and its contents over any road, highway, bridge and/or route. Carrier shall be solely responsible for any fines, penalties, or citations that may be levied as a result of operating its vehicle equipment and its contents in any way that may be found to be in violation of any regulation, law or ordinance.
Shipper's Driving Directions
SHIPPER 1 - Peterson Grain: I35 TO HWY 14 WEST. GO 8 MILES WEST ON HWY 14 TO COUNTY RD 18. GO NORTH ON 18 INTO MERIDEN. THEY ARE THE BIGGEST BUILDING IN MERIDEN.
Receiver's Driving Directions
RECEIVER 1 - Blue Seal: I 90, 390s , Rt 20 west, Rt 39west, to Arcade, just past the Mcdonalds go left on Edwards, then go right on Williams



C.H. Robinson Contract Addendum and Carrier Load Confirmation - #440487895**C.H. Robinson Contract Addendum and Carrier Load Confirmation Conditions**

THIS LOAD CONFIRMATION IS SUBJECT TO THE TERMS OF THE AGREEMENT FOR MOTOR CONTRACT CARRIER SERVICES ("AGREEMENT") PREVIOUSLY EXECUTED BETWEEN OUR COMPANIES AND THIS CONSTITUTES AN ADDENDUM TO THE TERMS OF THAT AGREEMENT. WE AGREE TO PAY THE RATES AND CHARGES SHOWN ABOVE AND NO DIFFERENT TARIFF RATE OR SCHEDULE OF RATES APPLY. THIS LOAD CONFIRMATION IS INCLUSIVE OF ALL CHARGES. UNLESS ORAL AND WRITTEN FAX OBJECTIONS ARE MADE TO ITS TERMS, AT THE EARLIER OF WITHIN TWENTY-FOURS (24) HOURS OF RECEIPT OR PRIOR TO WORK BEING INITIATED, YOU HAVE AGREED TO THESE TERMS.

Additional Terms**1.**

Unless C.H. Robinson provides written notice herein that this term does not apply to this shipment, Carrier's motor vehicle equipment shall be dedicated to C.H. Robinson's exclusive use while transporting the cargo subject to this booking. Carrier's violation of this exclusive use requirement shall result in Carrier's forfeiting its right to be paid for the transportation services contemplated by this Load Confirmation, not as penalty, but as liquidated damages.

2.

Cash advance requests made after regular business hours will not be authorized. If Carrier requires a cash advance, Carrier must make arrangements with the C.H. Robinson booking representative during normal business hours and/or upon booking this shipment. Cash advance requests made outside of the C.H. Robinson booking branch's regular business hours may not be authorized. If Carrier requires a cash advance, Carrier must make arrangements with the C.H. Robinson booking branch during its normal business hours and/or upon booking this shipment.

3.

This rate is contingent upon successful and on-time completion of all load requirements as orally stipulated or written on this Addendum and rate may be subject to reduction if Carrier fails to complete any applicable terms and conditions. Rate may be reduced if load picks up or delivers after originally scheduled time and date. Carrier acknowledges that failure to complete any terms and conditions on this shipment may jeopardize or result in loss of future business opportunities with C.H. Robinson and/or cancelation of the Agreement.

4.

Accessorial charges (including but not limited to labor, detention, and/or layover charges) must be authorized and approved prior to or at time of occurrence. C.H. Robinson will not provide any reimbursement of any non, prior-approved accessorial charges. Carrier shall ensure the bill of lading is notated either when handling is required or when detention occurs, that a lump sum receipt is provided when a lump sum is hired, and/or that both are included as supporting documents with the Carrier's invoice. All overage, shortage, and damage must be reported to C.H. Robinson immediately, at time of occurrence, and noted on the bill of lading.

5.

C.H. Robinson's Customer requires that Carrier provide, through C.H. Robinson, the following electronic shipment status updates via EDI, NavisphereCarrier, the Navisphere driver app, or some other electronic method of providing shipment status updates (unless otherwise specified on this confirmation): - Arrival at and departure from Shipper(s) within thirty (30) minutes of occurrence; - A minimum of one check call per day, prior to 10:00am, each day that Carrier is in possession of this shipment; and - Arrival at and departure from Receiver(s) within thirty (30) minutes of occurrence.

6.

For any problems or issues after regular business hours or over the weekends, please contact C.H. Robinson at (888) 278-9441.

7.

For this shipment, Carrier agrees it shall be in possession of relevant and applicable cargo insurance coverage in an amount sufficient to cover the loss or damage of the cargo being transported. Carrier's cargo insurance policy must not exclude from coverage any commodities or cargo carried on this booking. If Carrier's cargo insurance policy contains a schedule of covered vehicles or equipment, Carrier will not transport any cargo on this booking using a vehicle and/or equipment that is not listed as scheduled on Carrier's cargo insurance policy.



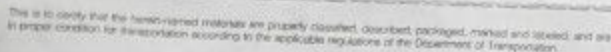

VICTOR LUNDEEN COMPANY JOB# 379319

009547

This Shipping Order must be legibly filled in, in ink, in Indelible Pencil, or in Carbon, and retained by the Agent

Shopper No. _____

Carrier No. _____

Date 01/21/2014

TO: Consignee (Name of Carrier) (SCAC) Date 9/2/88

On Collect or Delivery shipments, the letters "COD" must appear before consignee's name - or as otherwise provided in book 430, Chap. 1.

Street _____

Street 9116 SW 13th Street

Destination Waco, TX Zip Code 76798 Origin Meriden, CT

Vehicle Number	Origin	Zip Code
	Mendon, MN	56093

U.S. DOT Hazmat
Reg. Number

Route

No. Shipping Units.	* HM	Kind of Packaging, Description of Articles, Special Marks and Exceptions	Weight (Subsidiary)	RATE	CHARGES
---------------------	---------	---	------------------------	------	---------

Kind of Packaging, Description of Articles,
Special Marks and ExceptionsWeight
(Subject to
Correction)

RATE

CHARGES

[illegible]

22 blocks

Dist 23 17823

[illegible]

REMIT C.O.D. TO: ADDRESS		COD	Aug 2	C.O.D. FEE: PREPAID <input type="checkbox"/> e
--------------------------------	---	-----	-------	---

COD

Amt: \$

C.O.D. FEE:
PREPAID ☐ \$
COLLECT ☐

TOTAL CHARGES	\$
---------------	----

FREIGHT CHARGES	
FREIGHT PREPAID except when box at right is checked	Check box if charges are <input type="checkbox"/> to be collected

Note - Where the rate is dependent on value, shippers are required to state specifically in writing the agreed or declared value of the property.
The agreed or declared value of the property is hereby specifically stated by the shipper to be not exceeding

This is to certify that the above materials are properly classified, described, packaged, marked, and labeled, and are in proper condition for transportation according to the applicable regulations of the Department of Transportation.

Subject to Section 7 of the conditions, if this shipment is to be delivered to the consignee without recourse on the consignor, the consignor shall sign the following statement:
The carrier shall not make delivery of this shipment without payment of freight and all other lawful charges.

\$ _____ per _____

RECEIVED, subject to the classifications and lawfully fixed tariffs in effect on the date of the issue of this Bill of Lading, the property described above in apparent good order, except as noted (contents and condition of contents of packages unknown), marked, consigned, and destined as indicated above which said carrier (the word carrier being understood throughout this contract as meaning any person or corporation in possession of the property under the contract) agrees to carry to its usual place of delivery at said destination, if on its route, otherwise to deliver to another carrier on the route to said destination. It is mutually agreed as to each carrier of all or any of, said property over all or any portion of said route to destination and as to each party at any time interested in all or any of said property, that every service to be performed hereunder shall be subject to all the bill of lading terms and conditions in the governing classification on the date of shipment.	Signature	Signature of Consignor	Box of right is checked <input type="checkbox"/> To be contact
Shipper hereby certifies that he is familiar with all the bill of lading terms and conditions in the governing classification and the said terms and conditions are hereby accepted.			

SHIPPER _____

SHIPPER	PETERSON GRAIN & BROKERAGE CO.	CARRIER	W. H. H. & S. H. H.
---------	--------------------------------	---------	---------------------

PER	11/1/2019	PER	11/1/2019
-----	-----------	-----	-----------

EMERGENCY RESPONSE
TELEPHONE NUMBER: _____ DATE: 11/2/20 11/2/20

Monitored at all times the Hazardous Material is in transportation including storage incidental to transportation (§172.604)

PRINTED IN U.S.A.

[illegible]

2