



Bill to:
BEST BAY LOGISTICS INC
103 DARCY PKWY,
LATHROP,
CA,

Invoice Date: 05/22/2023
Invoice #: 1095251
Terms: NET 30
Due Date: 06/22/2023

Date	Customer Ref #	Origin - Destination	Quantity	Rate	Amount
05/19/2023		11001 Paper Boulevard, Walton, KY, USA - 949 South 6th Avenue, Mansfield, TX, USA			
			1	1700	1700

TOTAL
1700

PLEASE NOTE

The right to payment under this invoice has been assigned to Compass payment Solutions LLC (CFS) and all payments hereunder are to be directed to the assignee at the address noted below. Remittances to other than CFS do not constitute payment of this invoice. CFS must be given notification of any claims, agreements or merchandise returns which would affect the payment of all or part of this Invoice on the due date.

COMPASS FUNDING SOLUTIONS LLC
P.O.BOX 205154
DALLAS, TX 75320-5154
Tel: 844-899-8092

***** IMPORTANT – PLEASE READ *****

Bay and Bay Transfer is committed to the health and well-being of all of our drivers, employees and customers. As Covid-19 continues to develop throughout North America, know that we take this situation very seriously. Many of the customers we serve today have put restrictions in place and are taking extra precautionary measures to help prevent the spread of Coronavirus.

Drivers should expect to be prepared for additional security measures upon pick up or delivery of this shipment, potential questionnaires regarding recent travel or whereabouts, restricted access at sites, etc.

Please don't hesitate to reach out to your Bay and Bay contact should you have questions or concerns.

We appreciate your flexibility in helping to prevent the spread of Coronavirus. ***

Bill To: Bay and Bay Brokerage
2905 West Service Rd
Suite 2000
Eagan, MN 55121

**Confirmation of Contract Carrier
Verbal Rate Agreement**

Load # 1095251

Carrier:	BRZ	Phone:	(708) 8525523
Attention:	Milo	Fax:	
Dispatcher:	Jack Renfroe	Phone:	(651) 480-4917
Email:	jrenfroe@bayandbay.com	Fax:	
Date Sent:	Friday, May 19, 2023 09:55:43		

Trace Numbers	
Cust Load #	5249
Pickup #	042942
PO #	160423045
Del Appt #	R19685

AGREED RATES:

Rate Type	Units	Unit Cost	Total	Comments
Line Haul (Flat)	1	\$1,700.00	\$1,700.00	Fuel Included
			\$1,700.00	

* These rates are contractual and inclusive of all charges unless otherwise indicated herein under comments.

* Facsimile signatures are binding and therefore acceptable.

* This shipment is subject to the terms and conditions set forth in the broker carrier agreement signed by the parties.

* You have accepted this shipment as a licensed motor carrier. Bay and Bay prohibits you from rebrokering this shipment to another carrier. If you fail to comply with this restriction you will forfeit your right to collect any charges from Bay and Bay.

* The above 'Load Number' and 'Rate Type(s)' must be referenced on your Invoice.

* A copy of the Original Bill must be provided with your invoice.

*** SEND ALL PAPERWORK WITHIN 24 HOURS OF DELIVERY DATE TO YOUR ASSIGNED LOGISTICS SPECIALIST and BILLING@BAYANDBAY.COM INCLUDING:**

- The already emailed and approved lumper receipt.

- Any approved accessorials charges.

- Send any AP questions to AccountsPayable@bayandbay.com.

* Any lumper charges MUST be approved by your assigned logistics specialists or by Bay and Bay prior to or at the time of unloading. Lumper receipt must be emailed within 24hrs to your assigned logistics specialists in order to be reviewed for approval. No lumper charges will be paid without a lumper receipt received within 24 hours of completed delivery.

* Driver detention must be approved by Bay and Bay prior to entering detention and must be noted on the bill of lading with the signature of the shipper or consignee. This must be emailed within 24hrs to your assigned logistics specialists.

* This rate agreement is for the full legal capacity of your truck.

* Trucker Tools or Macro Point Tracking is required on this shipment. Failure to provide tracking updates to Bay and Bay from start to finish on this shipment using Trucker Tools or Macro Point will result in a \$100.00 deduction.

BRZ

Signature

Equipment:	VAN	Length:	53
Env:	Dry		

Pickup	From: RICHWOOD, KY To: MANSFIELD, TX	Driver: Gabriel	Tractor: 859	Trailer: 305791
Pallets/Pieces:	/1	Content: Paper/PAPER	Package:	Weight (lbs): 43,500

Pickup: ROOSEVELT PAPER COMPANY 11001 PAPER BLVD RICHWOOD, KY 41094 DELAINE OR DEBBIE (800) 354-9829	Pickup Appointment 05/19/23 19:00-23:59
--	---

Pickup #: 042942

Note: SHIPPING HOURS:
MON-FRI, 0000-2359

FACILITY TAKES A LUNCH FROM 2000-2025

1-800-523-3470

Drop: SOUTHERN CHAMPION TRAY CO 949 S 6TH ST MANSFIELD, TX 76063 817 473-0232	Delivery Appointment 05/22/23 08:00
--	---

PO #: 160423045

Del Appt #: R19685

Note: EMAIL FOR APPTS

DOWNLOAD & OPEN TRUCKER TOOLS APPLICATION

1 Open App Store



2 Click Search

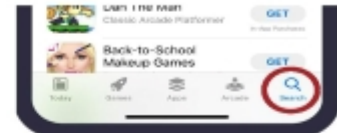

3 Type *Trucker Tools* in Search Bar Click *Get* or *Cloud* icon



4 Click Open



SET GENERAL SETTINGS

5 Click *Allow*



6 Click *Allow While Using App*



START TRACKING

7 Click *Menu* icon in upper left corner



8 Click *Tracking*



9 Enter phone # | Click *Confirm*

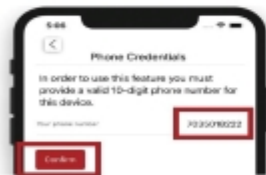

10 Enter Verification Code | Click *Submit*



11 Click *Start Track*



SET LOCATION SETTINGS

12 Once you leave the app, you'll be prompted to update location settings. Click *Change to Always Allow*. You can also change this in your phone settings.

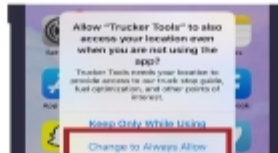

TruckerTools

We also offer ELD tracking,
contact eldsetup@truckertools.com
or call 703-955-3560
to get started.

DOWNLOAD & INSTALL TRUCKER TOOLS APPLICATION

1 Open Google Play Store

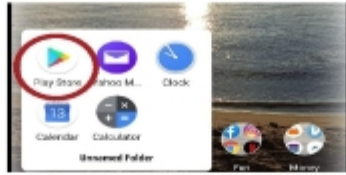

2 Click on the Search box

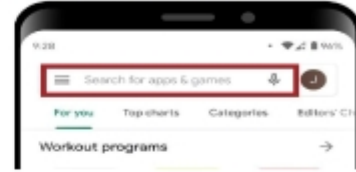

3 Type *Trucker Tools* in Search Bar
Select *Trucker Tools* in the list



4 Click *Install*



SET GENERAL SETTINGS

5 Click *Open*



6 Click *Allow all the time*

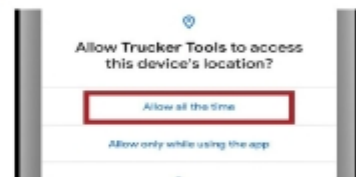

START TRACKING

7 Click *Menu* icon in upper left corner

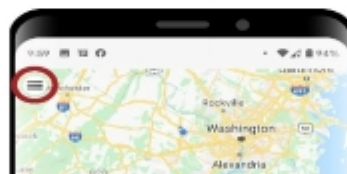

8 Click *Tracking*



9 Enter phone # | Click *Confirm*



10 Enter Verification Code | Click *Submit*



11 Click *Start Track*

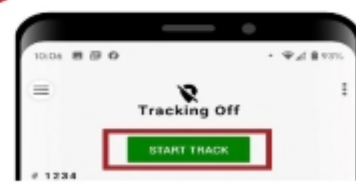

TruckerTools

We also offer ELD tracking, contact eldsetup@truckertools.com
or call 703-955-3560 to get started.

DELIVERY SLIP



SOUTHERN CHAMPION TRAY CO
949 S 6TH ST
MANSFIELD TX 76063

05/19/23

SOLD TO

SAME

TO

OUR ACK. # 42942 CUST. ORDER # 160423045 SHIPPED VIA Bay and Bay C 876522

QTY	UNIT	SHEETS	BSWT	GRADE	SIZE	MWT.	WEIGHT
01	6	ROLL	20PT	SBS C1S	26 1/2" ROLLS		13053
02	8	ROLL	20PT	SBS C1S	26 1/2" ROLLS		18780

CARRIER COPY

Pen
5.22.25
14 ROLLS

RETURNABLE FOR CREDIT == NONE

CORES

STRAIGHT BILL OF LADING - SHORT FORM - ORIGINAL - NOT NEGOTIABLE

LOAD #

5249

Shipper's No. C 876522

Carrier's No.

RECEIVED, subject to the classifications and tariffs in effect on the date of the issue of this Bill of Lading.

AT RICHWOOD, KY 05/19/23

ROOSEVELT PAPER CO., RICHWOOD, KY

The property described below, in apparent good order, except as noted (contents and condition of contents of packages unknown), marked, consigned, and destined as indicated below, which said carrier (the word carrier being understood throughout this contract as meaning any person or corporation in possession of the property under the contract) agrees to carry to its usual place of delivery at said destination, if on its routes, otherwise to deliver to another carrier on the route to said destination. It is mutually agreed, as to each carrier of all or any of said property over all or any portion of said route to destination, and as to each party at any time interested in all or any of said property, that every service to be performed hereunder shall be subject to all the terms and conditions of the Uniform Domestic Straight Bill of Lading set forth (1) in Uniform Freight Classifications in effect on the date hereof, if this is a rail or rail-water shipment, or (2) in the applicable motor carrier classification or tariff if this is a motor carrier shipment. Shipper hereby agrees that he is familiar with all the terms and conditions of the said bill of lading, including those on the back thereof, set forth in the classification or tariff which governs the transportation of this shipment, and the said terms and conditions are hereby agreed to by the shipper and accepted for himself and his assigns.

(Mail or street address of consignee - For purpose of notification only)

2067 U- -O N/A

(* To be filled in only when shipper desires and governing tariffs provide for delivery thereat.)

CONSIGNEE TO SOUTHERN CHAMPION TRAY CO

DEL. ADDRESS 949 S 6TH ST

ADDRESS 2

CITY-STATE MANSFIELD TX

76063

DEL-CARRIER Bay and Bay VEHICLE NO. 30791 CLASS:55

PHONE# 817 473-0232

No. Pkgs.	DESCRIPTION OF ARTICLES, SPECIAL MARKS AND EXCEPTIONS	WEIGHT (Sub To Cor)
14	ROLLS OF PRINTING PAPER OTN	31833#
	SHIP DATE: 5-19	
	PARCIAL DEL BY: 5-22 CALL FOR APPT	LKV

The fibre boxes used for this shipment conform to the specifications set forth in the box maker's certificate thereon and all other requirements of Rule 41 of the Consolidated Freight Classification.

* If the shipment moves between two ports by a carrier by water, the law requires that the bill of lading shall state whether it is 'carrier's or shipper's weight.'
NOTE - Where the rate is dependent on value, shippers are required to state specifically in writing the agreed or declared value of the property.
The agreed or declared value of the property is hereby specifically stated by the shippers to be not exceeding.

ROOSEVELT PAPER CO. RICHWOOD, KY Shipper,

Name

Date

Piece Count

Per
Permanent post-office address of shipper

Subject to Section 7 of conditions, if this shipment is to be delivered to the consignee without recourse on the consignor. The consignor shall sign the following statement:

The carrier shall not make delivery of this shipment without payment of freight and other lawful charges.

(Signature of Consignor)

If charges are to be prepaid, write or stamp here, "To be Prepaid."

PREPAID

Received \$
to apply in prepayment of the charges on the property described hereon.

Agent or Cashier.

Per
(The signature here acknowledges only the amount prepaid.)

Charges Advanced

\$
(Shipper's imprint in lieu of stamp; not a part of bill of lading approved by the Interstate Commerce Commission.)

